JUNE 15, 1920.—[PA

Buy Now — and Pay for Your Furniture Our Easy Payment Way.

l Sale
RE

ng! Enormous stock
the new warehouse
te, or furniture for
Sale will astonish you
ering.

te Bedroom
1095.00
of 7 pieces in walnut or
ttractive in reality than the

lly that you see it tomorrow
omenally low!

nels of bed and drawers
d and matched grains of
are dust-proof, and every
rk turned out by master
o admire and enjoy—an
vings.

's—Third Floor)

A GIRL KILLED AT VENICE: MYSTERIOUS SLAYER TAKES HIS OWN LIFE

The Times
LOS ANGELES
"Sell on, sell on, sell on, sell on."
LATEST MORNING EDITION
5 CENTS
DAY MORNING, VOL. XXXIX. JUNE 16, 1920.

DULUTH MOB LYNCHES THREE NEGROES

MOCRATIC SCOUTS ARE OFF FOR SAN FRANCISCO.

ers-in at the Republican Meet h Dope to Democratic Convention; Cox Looms Up.

BY GRAFTON WILCOX.
[EXCLUSIVE DISPATCH.]

AGO, June 15.—With the departure from Chicago to- Chairman Will Hays and the last of the Republican warhorses, squads of Democratic scouts who getting the dope on the G.O.P. left for San Francisco to nny's campaign signals to captains of the Democracy.

Chairman Hays, before his home in Indiana, least aware of disfrom the Democratic the Chicago convenhat they had worried d. He said that the Harding and Coolidge ould be perfected after with Senator Harding and that the Demoome to any lessons the Coliseum.

t was still undecided ether the national cam- arters would be located or Chicago, it was re- ractically settled that would get the main , but that probably a of the campaign would e the western headbe established here. ocratic leaders who have Republican developcontent to doff their rons into the open as your guard of Republicans.

FEELS GOOD.

Williams left us some said Norman E. Mack, national committeeman from New York, who never was at the Coliseum, and seems borrowing into secrets throughout deliberations. "With on in the Democratic ing that will give ht light wines and victory in November ey will be assured. grand opening left by ions, concerns the Irish the Republicans turned the champions of does hard. Didn't sympathy. I certain that the Demoill not be so rough on other issues ignored questions which the San Francisco will not the American soldiers who fought our battles are entitled to something more than honeyed phrases and thanks, and they will get more in the Democratic platform, in my opinion. Soldier bonus scared the Republicans, but I do not believe the Democrats will run away from it.

EXPECTS WET PLANK.

"Do you think there is a good chance for a moist plank in the Democratic platform," Mr. Mack was asked.

"I do," he replied, "in spite of Mr. Bryan's determination to stop it."

Asked who the Democrats would nominate for President, Mr. Mack replied:

"It looks like McAdoo or Cox."

The nomination of Harding from the pivotal State of Ohio by the Republicans, all Democrats who have been on the ground here concede, has strengthened the position of Gov. Cox of Ohio at San Francisco.

They believe that with Cox at the head of the ticket the Democrats could beat Harding and Coolidge in Ohio.

Cox is being aided also by the organization of antiadministration forces in the party for the purpose of wresting control of the convention forces from the Wilson followers if possible.

DESERTERS FOR COX.

Lining up in this mobilization of forces beside campaign managers for candidates outside the Wilson breastworks are the United States Senators who deserted Wilson on the treaty issue. It will be their effort to minimize the treaty and League of Nations as an issue, subordinating it to Democratic problems, but at the same time fighting the influence of the international banking group, which will be at San Francisco, it is declared, with a stronger array of financial talent than appeared at the Chicago convention, their object being to put over a League of Nations ratification plank in the Democratic platform.

NESS MEN FOR HARDING

ork Industrial Leaders and Bankers Indorse Selection of Senator.

BY FRANK BARTON.
[EXCLUSIVE DISPATCH.]

, June 15.—Industrial leaders and bankers with few exindorsed the selection of Senator Harding as the Reor President, while the opinion was practically unanidorsement had been greatly strengthened through the choice of as his running mate. Summed up, the important financial world with Republican leanings expressed the nominees named at Chicago on Saturday would give a safe ministration, and surround himself with a Cabinet that would ntry of the country.

ment, chairman of ures of the Crucible who was a close Theodore Roosefriend of the former said:

under the circumticket was named been selected to of the delegates of the country. when elected will President. The by him will unthe country a sane ministration.

CONFIDENCE.

ublican now want is to go ahead, expand develop their reprosperity and by ing the high cost of ow named are e no question in the majority of business ntry that confidence conservative methand that business ed to the great adority of all. Harding's and the measures with them. I have ve proved himself ve and conservative think it will have ve him associated the forces which had the Chicago con-

President of the eminently fitpleased, amiable. eminently fitted He is an s a natural man, not a man with ideas so lofty he can't be followed by the ordinary people. It is not against him that he has not committed himself strongly on some issues. To my mind that is in his favor. He comes before the voters unspotted by calumnies.

You know they said of McKinley, that he had one ear to the ground; Mr. Harding always strikes me as bearing a strong resemblance to Mr. McKinley as President of the United States and it seems to me that the President gets on best when impressed with this idea. We need as President of the United States one who knows how to placate and conciliate the differences of a hundred million people. Such a man was McKinley and such a man I believe Harding to be.

As for Coolidge I think the choice is also excellent. He lends great strength to the ticket. It is a pity that a greater responsibility does not fall to the office of the Vice-President than is the case.

Walter E. Frew, president of the Corn Exchange Bank: I am very well pleased with the nomination of Senator Harding and Gov. Coolidge. It is a strong ticket, safe and sound. It represents sufficient progressiveness and at the same time it is conservative enough to instill confidence in the responsible elements of the country. The nomination should prove satisfactory to every interest.

I heard Senator Harding at a dinner of the Ohio society and I am not alone in saying that he made the best impression of any of the speakers. It is not so much a question of men as it is of principles, dear to every American.

COOLIDGE ADDS STRENGTH.

Robert T. Parsons, president of the F. W. Woolworth Company:

(Continued on Second Page.)

Hall of Records Copyist is Shot to Death by Unknown

After a bitter quarrel in the back yard of her Venice cottage, Miss Lucy Martin, a pretty copyist employed in the Hall of Records in this city, 23 years old, was shot to death by an unidentified man last night, who then killed himself.

That the slayer was a rejected lover is the theory of Chief of Police Loomis and the Venice detectives investigating the case with him. The body is that of a man 25 years of age, good-looking and well dressed. Upon his identification hinges the solution of the mystery murder.

Miss Martin, whose family is traveling in the East, came to Venice about six weeks ago to reside with her friend, Miss Dorothy Jones, also a copyist at the Hall of Records, who is 24 years of age. Miss Jones had a cottage No. 3 on the Grand Canal.

Both young women commuted to their work here and were frequently taken into this city by C. W. Luther, an engraver, who lives in Santa Monica and makes frequent automobile trips to Los Angeles.

Mr. Luther was in the house at the time of the shooting, but, according to the police, was asleep on a sofa in the parlor when the shots were fired. Miss Jones was motoring in Hollywood with a friend, W. Venters of Santa Monica. Mr. Luther told the police he had had dinner with Miss Martin in the cottage. Afterward he laid down upon the sofa while the young woman was washing the dishes.

He fell asleep, he says. Several revolver shots awoke him, he told the police, and he rushed to the back yard, where they apparently came from. There he found Miss Martin and the unknown slayer. Both were dead. He carried the girl's body to the house and called the police. Luther declared that he did not know the dead man and had no other knowledge of the tragedy.

Police detectives believe that Miss Jones may be able to identify her chum's slayer, but at the time of going to press she had not been located.

The bodies of both Miss Martin and the slayer are at the morgue of Robert Sharp in Venice.

BOMBARD ALBANIAN REBELS

Italian Warships Drive Insurgents Back; Avlona Attack Continued.

[BY CABLE AND ASSOCIATED PRESS.]

PARIS, June 15.—Albanian insurgents are continuing their attacks on Avlona, according to a dispatch from Rome to the Temps. The insurgents, however, have been driven back by cannon fire from the Italian warships.

REVEAL ESSAD PASHA PLAN.

By Ralph Courtney.
[BY CABLE—EXCLUSIVE DISPATCH.]

PARIS, June 15.—The Journal Des Debats today charged that Italy during the war prevented the carrying out of a military plan that would have defeated the Austrians long before the armistice. The plan was drawn up by Essad Pasha, who was assassinated in Paris yesterday.

"We know the general lines of this plan," says the Journal Des Debats. "It was to throw the Austrians back toward the north and attack them in the flank. The French general staff approved the plan. It was eminently practical and fitted to the men and resources at the disposal of the Allies. This plan of operations in Albania, if Essad Pasha had been allowed to execute it, would have resulted almost certainly in the expulsion of the Austrians and the throwing back of the Bulgarians to the other side of the Vardar.

"But Italy put her veto to the plan. She regarded Albania as dependent exclusively on herself by virtue of the Treaty of London, and refused to allow anyone to enter Albanian territory, refusing to permit the entry of Allied troops which would have served to release some of her own. She did nothing in Albania and wanted no one else to do anything."

The Journal Des Debats fears Europe is entering a new cycle of violence.

"Are we destined," the paper asks, "to see the gradual elimination by violence of personages, who are annoying to those who believe in high-handed methods. In Germany, the militarists assassinated Kurt von Eisner, Karl Liebknecht and Rosa Luxembourg and tried to assassinate Matthias Erzberger. In Fiume, D'Annunzio, surrounded by a band of brigands, challenges Europe.

"Now operations have started in the heart of Paris."

TWO DIE IN TRAIN WRECK.

California Limited Cars Overturned in Colorado; Dead Are Easterners.

[BY A. P. NIGHT WIRE.]

LA JUNTA (Colo.) June 15.—At least two persons were killed today when the California Limited train, eastbound on the Santa Fe Railroad, was wrecked at Reno, Colo., twelve miles south of here. At Santa Fe Hospital here it was announced that forty injured had been given treatment. Most of those hurt, it was said, would recover.

The train was being drawn by two engines. The accident, according to official information, was caused by the breaking on the second engine of a side rod, which dug into the track, overturning the engine, dining-car and three Pullman coaches.

THE DEAD.

A. O. SWANSON, Chicago, combination barber and baggageman.

DR. W. F. HARPER, Mount Vernon, N. Y.

THE INJURED.

H. J. Green, San Diego, arms and head bruises.

Mrs. Eliza H. Douglas, Los Angeles, bruises.

Miss Bertha M. Myers, Alhambra, bruises.

Frank J. Bride, negro cook, Chicago, scalded.

W. L. Anderson, negro waiter, Chicago, bruises.

Adolph Scheidler, chief cook, Chicago, bruised and scalded.

Otto Palmer, negro waiter, Chicago, bruises.

Mrs. A. C. Stubles, St. Louis, bruises.

J. W. Reeves, negro waiter, Chicago, bruised left side.

D. R. Mitchell, negro waiter, Chicago, right side bruised.

David Penn, negro waiter, Chicago, bruises.

Frank W. Friedland, Angola, N. Y., left leg hurt.

Owen Moore, Louis Selznick and several other well-known Los Angeles motion-picture people are said to have been passengers on the wrecked California Limited, which left Los Angeles last Sunday morning. Basil King, novelist, who had been here several months, also was on the train.

The name of Mrs. Elizabeth H. Douglas, which appears in the list of injured, is not given in the City Directory. Miss Bertha Myers, listed as from Alhambra, could not be identified there.

"DARN THE BATHING SUITS," SAYS CHICAGO'S BEACH BOSS.

[EXCLUSIVE DISPATCH.]

CHICAGO, June 15.—"Let your conscience be your guide," said Deputy Commissioner of Public Works William Burkhardt today in a final admonition to girl bathers, as the four great municipal bathing beaches opened today.

"Darn these one-piece bathing suits and other bathing suits," he continued. "I'm a married man with a family, and I hardly think it is my duty to define and set up the line of demarcation in women's bathing garments—in other words, to point out where the suit shall be and where it shall leave off. I'm fair-minded enough to believe that the Chicago girl will take care of the matter herself without cause for outside criticism."

"But suppose the consciences of some bathers do not agree with that of the policewomen on duty at the beaches."

"Oh, well, we'll cross all our bridges when we get to them," replied Mr. Burkhardt.

With all due respect to Mr. Burkhardt's optimism and faith, it is a certainty numerous daring young persons who are possessed of adorable curves and dimples will have to be admonished by the beach censors for appearing clad chiefly in wrist watch and a glad smile.

NEW SOUL IN RUSSIA.

Voices of Unrest Begin to Rise.

Suffering People Prepare for Supreme Effort in the Early Future.

Soviet's Promises Unkept and Crack of Whip is Worse Than Czar's.

BY JOHN CLAYTON.
[BY CABLE—EXCLUSIVE DISPATCH.]

PARIS, June 15.—Bolshevism has fizzled out in Russia. After two and a half years of supernormal effort and military successes which have amazed the world the Communist house of cards is tottering before the threats of vast masses of the Russian people. Out of the soil, itself, is springing a new soul of the Russian nation, young and unafraid and exulting in its strength.

Three years ago the Czar was overthrown. Six months later the Communists—the radical elements of the old Russian Social Democratic party—seized the power. They promised the workman comfort, power and ownership of all property. They promised him shorter hours and a better home. They promised him sufficient food to more than keep body and soul together. They promised the peasants land and the right to retain all they wished of their own products.

They promised more—a sort of heaven on earth, where men could live in peace together, where the lion could lie down with the lamb.

IDEAL FAR OFF.

Two and a half years of bloodshed and starvation have dragged over the heads of the Russian people. They see themselves farther from their ideal than ever. They see the leaders who promised such freedom ruling with a lash such as the Czar would not have dared to use.

They hear Lenine repudiate equal rights as nonsense and sentimentalism. They see the workers' government rotten to the core and a new tyranny passed over them to gratify men's lust for power. They see young men conscripted for a labor army, which is making futile efforts in distant provinces.

They see their skilled workers militarized and subject to the whims of a commissar, who is trying to solve from the standpoint of an idealist the practical problems of rebuilding the nation.

The peasants see their products taken by bands of conscript soldiers, many of them aliens, and nothing given in return. They see their fathers, brothers, and friends butchered in defense of their own property. They see their land lie fallow, their children sicken and die, while the leaders of their government live in comfort and in their palaces—those palaces of the Czarist days—in Moscow.

And from all Russia now is arising a voice of hatred, a voice of rebellion, which keys itself in the hateful tones of mob violence. From among the peasants, from among the city workmen and from among the middle classes comes this cry; the cry that strikes fear to the hearts of the craven and dismay into the hearts of the brave among the rulers of Russia.

The people have made their choice. They have backed the soviet government against Czarist reaction because they would have none of the Czar and his old gang of court heelers and parasites. They have backed and are backing the soviet government against foreign invasion. But all the while they are preparing their supreme effort of protest.

JAIL STORMED; MOCK TRIAL HELD; POLICE POWERLESS TO SAVE ACCUSED; TROOPS SENT

[BY A. P. NIGHT WIRE.]

DULUTH (Minn.) June 15.—Three negroes were lynched here tonight by a mob estimated at 5000 persons, which overpowered the police, took possession of police headquarters and seized the negroes, who were held in connection with an attack on a young white girl.

Not a shot was fired in the attack on the police station, the members of the mob using bricks and other missiles, and in the final stages of the fight streams of water from fire hose taken from the police themselves by the attackers.

A mock trial was held by the mob in the station and three negroes were found guilty, and three others also held in connection with the assault were acquitted and turned back to the police.

Shortly after midnight, the mob still surrounded the police station, but there was no indication of further trouble. The police believed the mob would disperse in a few hours without other disorder.

Eight policeman and a newspaper reporter suffered minor injuries in the attack on the police station. They were hit by bricks or other missiles, or were swept off their feet and severely bumped in the water fight.

The first negro lynched was taken about two blocks from the police station to the corner of First street and Second ave. East, where a rope was thrown over a telephone pole. As the negro was yanked into the air, the rope broke and he tumbled to the ground. He was held until another rope was procured, and the execution proceeded without further interruption.

REPULSE FIREMEN.

At 10 p.m. several persons had managed to get into the jail. Efforts by city firemen to disperse the mob by playing water on them failed.

Four lines of hose were taken from firemen by the mob and turned on the police. Stones and sticks were used to break windows, and members of the mob crawled into the jail. At 10:20 p.m. efforts were being made to batter down the steel doors leading to the cell rooms and it appeared only a matter of minutes before the crowd would succeed.

The attack on the girl is alleged to have occurred last night at the circus grounds here. The negroes, employed with a circus, were rounded up by the police after the girl's story had been told. Four other negroes, it was said, were arrested several miles from here and were being brought to Duluth tonight.

PROFESS INNOCENCE.

One report was that the Virginia authorities and John Murphy, Duluth's chief of police, had started back to Duluth with these four suspects before the mob trouble broke out here, but it was understood that the party had been diverted to another city.

The negroes hanged were Isaac McGhie, Elmer Jackson and Nate Green, all about 22 years old. They were lynched in the order named at 11:30 p.m., 11:38 p.m. and 11:45 p.m., respectively. All professed their innocence.

First indications of the downtown district received of the trouble brewing came at 7 o'clock this evening when trucks loaded with men dashed up and down the principal streets, the men calling "For volunteers to avenge the wrong done the white girl."

There was ready response and it was estimated that the mob numbered 5000 shortly after 8 o'clock. Then the storming of the jail began.

The Police Station is located just west of the City Hall, with a front entrance on Superior street, which is Duluth's main business thoroughfare, and a rear, basement entrance, on Michigan.

On both streets the mob gathered, surging toward both front and rear entrances simultaneously. Word of its coming had reached the police, and preparations had been made to put up a fight with streams of water from the fire hose.

The first concerted attack was made on the rear entrance. Near the building was a pile of brick, used on a construction job and of this the mob took quick advantage. Brick were sent flying through windows and against the rear door, which finally gave in.

This let the mob into the basement, and as it started up the stairs to the first floor, strong streams of water washed its members back. Bricks again were brought into play, and as the battle waged at the rear of the building, other members of the mob obtained a section of fire hose, made a connection at a hydrant, and started an assault on the front entrance.

FIGHT WITH WATER.

Here, too, the police were prepared to fight back the mob with water, and in the water duel that ensued, neither side had a marked advantage until the mob managed to cut the police hose. This caused a momentary retreat by the police.

(Continued on Ninth Page.)

SCORCHING ANSWER MADE TO BUTLER BY GEN. WOOD.

"Vicious and Malicious Falsehood," Says Statement, Issued to "Brand a Faker and Denounce a Lie."

[BY A. P. NIGHT WIRE.]

CHICAGO, June 15.—Maj.-Gen. Leonard Wood, in a signed statement tonight, characterized as "a vicious and malicious falsehood" a declaration by Dr. Nicholas Murray Butler of New York that a "motley group of stock gamblers, oil and mining promoters, munition makers and other like persons" backed the general's campaign for the Republican Presidential nomination.

Gen. Wood said that he regretted to make the statement, but that it was necessary to "brand a faker and to denounce a lie." Declaring that the men who managed his campaign were of "extraordinary high character," the general said that the attack upon them "is infamous," and that Mr. Butler's action was "an attempt to ingratiate himself with certain elements which exercised a determining influence at the convention." The statement follows:

STATEMENT VITRIOLIC.

"I have just read the statement issued in New York by Nicholas Murray Butler, to the effect that a motley group of stock gamblers and others tried to buy the Presidential nomination for me, and that the forces who were defeated in their insolent attempt to buy the nomination represent all that is worst in American business and political life.

"The statement is a vicious and malicious falsehood. I would ignore it if it were directed at me alone, but I cannot remain silent when my loyal friends and supporters are villified.

"Col. William Cooper Procter, who was chairman of my campaign committee, is a man of extraordinary high character, known throughout the length and breadth of the land for his absolute integrity and honesty. His associates were men of like character, most of whom responded to their country's call during the war. They typify a group of progressive Americans. The attack upon them is infamous.

COWARDLY ATTACK.

"The forces which brought me before the convention with preponderant forces were hundreds of thousands of patriotic men and women in every walk of life who have indorsed me at nation-wide State conventions, nation-wide State primaries, and in a nation-wide poll of unprecedented size.

"This action of Nicholas Murray Butler is an attempt to ingratiate himself with certain elements which exercised a determining influence at the convention and possibly to explain his own political weakness. It is a self-seeking, cowardly attack, made under the cloak of an allesed public service, which was never intended or rendered.

"I regret to make a statement of this kind, but it is necessary in this instance to brand a faker and to denounce a lie."

CARRANZA CHIEF ESCAPES.

Gen. Barragan Gains Freedom from the Mexican Authorities by Ruse.

[BY A. P. NIGHT WIRE.]

MEXICO CITY, June 15.—Gen. Juan Barragan, Chief of Staff to the late President Carranza, escaped from custody today. Gen. Barragan secured permission to visit his sick mother under guard. He entered the sick room and escaped through a window over the roofs of adjoining houses.

Gen. Francisco Murguia, who, with Gens. Urquizo, Mariel, Montes and Barragan, is imprisoned in connection with events that occurred prior to the death of former President Carranza, has complained to the First Circuit Federal Court that he was being tried by the military authorities while Federal officials had charge of the case. The court has ruled that he will remain subject to the disposition of the Fourth District tribunal. The other generals have made similar appeals.

Gen. Manuel Pelaez, who has been virtually the independent ruler of the State of Tamaulipas, declares he is turning over his forces to Brig.-Gen. Calles, Minister of War, and will obey the latter's orders, according to El Democrata today.

Felix Palavacini, former Secretary of Public Information, has been named as special envoy to England, France, Italy and Belgium.

Eduardo Neri has been sworn in as Attorney-General, Heraldo says.

WASHINGTON, June 15.—News that Miguel Covarrubias had been selected by the new Mexican government as Minister of Foreign Relations was received with satisfaction today in official circles here, where the new Minister is well known as the "dean of the Mexican diplomatic corps."

Advices to the Mexican Embassy tonight officially confirmed the selection of Covarrubias.

CLOUDBURST KILLS LIVE STOCK, RUINS CROPS IN SOUTH DAKOTA.

[BY A. P. NIGHT WIRE.]

MITCHELL (S. D.) June 15.—What probably was the worst rainstorm of the year was reported over that country extending from Murdo to Wessington Springs late this afternoon.

Cloudbursts inundated many square miles of country.

At Oacoma, just west of the Missouri River, on American Creek, Kings Dam was washed out. Scores of head of stock perished.

Nearly a dozen farmhouses were washed away with their entire contents.

Early cuttings of alfalfa will be a complete loss and thousands of acres of corn were washed out.

Many washouts were reported along the Milwaukee tracks. At Wessington Springs there was two feet of water reported in the business section at 6 o'clock. Thus far no loss of life has been reported.

"Whole Country Republican; More So Than Ever Before"--Gillett.

HARDING NOT TO QUIT AS UNITED STATES SENATOR.

Will Serve Out His Term; Democrats Congratulate Him; Coolidge at Amherst With Alumni.

[BY A. P. NIGHT WIRE.]

WASHINGTON, June 15.—Warren G. Harding, the Republican Presidential nominee, does not intend to retire from the United States Senate until his term of office expires on March 4. "There is no possibility of that," Senator Harding declared today when asked whether he would resign immediately. "I do not intend to resign, but intend to serve my term out. Why shouldn't I?"

"I do, however, intend to withdraw my petition filed last week in Columbus giving notice that I would be a candidate for re-election. That will be done this week."

Senator Harding's friends explained today that for him to retire from the Senate would endanger the narrow margin of control held by the Republicans there, as his retirement would enable Gov. Cox of Ohio to appoint a Democrat in his place. They also said that should the Senator be elected President in November he could continue to serve in the Senate, as he would not be inaugurated until his term as Senator expired on March 4.

The Senator was at his office early today winding up some pending Senate business. His only fixed engagement was with Leslie M. Shaw, former Secretary of the Treasury, who called, it was understood, to discuss matters pertaining to publicity in connection with the coming campaign.

CAMPAIGN DISCUSSED.

"Only matters pertaining to the campaign were discussed with Senator Harding," said Mr. Shaw, after an hour's conference with the nominee. "The election of the candidate is the business before us now. We did not discuss policies."

There was little abatement today in the stream of congratulatory messages reaching Senator Harding's office. The messages today included one from Henry Lane Wilson, former Ambassador to Mexico, assuring the Ohio Senator of his support.

At his first conference with newspaper men today, Senator Harding announced that his official notification probably would not take place before the middle of July. He said he had received telegrams of congratulation from all prominent Republicans except Senator La Follette of Wisconsin, who is in a hospital following an operation.

The Republican nominee also made it clear that there would be no delay in opening the campaign, announcing that it would not await the official notification of his nomination. The notification, he said, would not take place before July 15 at the earliest.

Friends of the Senator supplemented his statement as to the kind of campaign he desires, with the assertion that he believed the office of Chief Executive of the nation was too high and too important to be sought through a continuous series of whirlwind campaign tours.

Senator Harding also announced today that he would not resign his seat in the Senate prior to the termination of his term on next March 3.

The work of preparing his speech of acceptance has not been started by the nominee, and it is expected he will defer it until after the conference with Chairman Hays and other party leaders, now tentatively fixed for Monday.

"Great care must be taken in preparing this speech," Senator Harding said today. "It represents the candidate's interpretation of the platform."

"I also had a very personal message from Col. Bryan, who assured me that we had no common viewpoint politically," the Senator said.

ROOT CABLES GOOD WISHES.

The following cablegram was received from Elihu Root, who is now in Europe: "Sincere congratulations and good wishes." The mantle of McKinley be upon you."

Senator Thomas, Democrat, Colorado, congratulated him. "If we have got to have a Republican for President, you suit me," Senator Thomas said, adding that he had one bit of advice to give: "That the man who stays at home will be elected."

"That fits in with my thought on that subject," said Senator Harding.

The nominee denied reports that he had been born in a log cabin

Among the telegrams received today by Senator Harding was one from the publishers of Ohio daily newspapers, who met recently at Columbus.

"Your fellow-publishers are proud of the honor that has come to you," the telegram said.

Another telegram of congratulation came from Senator Underwood, Democratic leader in the Senate.

Callers at Senator Harding's office today included Senators Smoot and Chamberlain and Representative Mondell, Republican leader in the House.

HARDING MEXICO'S FRIEND.

[BY A. P. NIGHT WIRE.]

MEXICO CITY, June 15.—Adolfo de la Huerta, provisional President, declared at a dinner to newspaper men last night that he considered Warren G. Harding, Republican nominee for the Presidency of the United States, "a good friend of Mexico."

Miguel Covarrubias, former Mexican Minister to Great Britain and Russia, has been named Secretary of Foreign Relations, according to the Excelsior.

COOLIDGE AT ALMA MATER.

[BY A. P. NIGHT WIRE.]

BOSTON, June 15.—Gov. Coolidge today set aside the affairs of the State and consideration of his campaign for the Vice-Presidency to take his place with fellow-alumni of Amherst College. It was the twenty-fifth anniversary of his graduation. His classmates celebrated both the quarter-century and the honor which had come to their school fellow "Cal."

The Governor breakfasted at Springfield with Speaker Gillett of the National House of Representatives, who had placed him in nomination for the Presidency. The Speaker congratulated Gov. Coolidge on his nomination, and said he had no doubt of the success of the party at the forthcoming elections, adding: "There is no vulnerable point in the ticket. I believe the country is Republican, never more so than today, after the present administration."

En route to Amherst by automobile the Governor called at his home in Northampton for Mrs. Coolidge, who accompanied him to the college. It was the first visit to his home city since his nomination. Only one man on the street recognized him, and his hand wave was returned by the executive, who, when asked for the identity of the man, said: "That's Ed Martin, janitor of our High School."

At his home, one-half of a two-family house, a neighbor chatted with Gov. Coolidge on the porch for a time. Tonight fellow-citizens of Northampton have arranged for a celebration with a parade and banquet in his honor.

Hundreds of telegrams and letters congratulating him on the Republican nomination for the Vice-Presidency continued to reach the office of Gov. Coolidge today. From Holland, Elihu Root cabled: "Sincere congratulations and good wishes." Nicholas Murray Butler, president of Columbia University, who was a candidate for the Presidential nomination, said he would spare no effort to bring about the election of Harding and Coolidge.

BUSINESS MEN BOOM HARDING.

(Continued from First Page.)

Harding will gain in popularity as the campaign progresses and the public becomes more acquainted with him and with what he has done. Gov. Coolidge's record is widely known and he undoubtedly adds great strength to the ticket. Radicals have no place with him, but on the other hand, his record shows that everyone gets a fair show and a square deal.

George W. Davison, president of the Central Union Trust Company: I think the selection of Senator Harding is a wise one and I believe it will become increasingly popular.

Alvin W. Kreich, president of the Equitable Trust Company: I am perfectly delighted. I am sure Senator Harding will disappoint many of them with different views by making a brilliant record, if elected President. He is much the same type of man as McKinley and I believe will surround himself with the best minds the country has to offer.

POLICE STILL QUERY FOR ELWELL MURDER.

POLICE INTERVIEW GUESTS AT DINNER IN HONOR OF DIVORCE DECREE.

[BY A. P. DAY WIRE.]

NEW YORK, June 15. — Victor von Schlegell, divorced husband of Viola Krause, who was one of the women in a dinner party attended by Joseph B. Elwell, sportsman and bridge whist expert, the night before he was found slain in his home, was added today to the long list of persons the police have questioned in an effort to gain some clew to Elwell's assailant.

Mr. Von Schlegell, who had been out of the city since last Friday, returned late last night and telephoned to detectives volunteering to be interviewed.

Dep. Dist.-Atty. Joyce, who is conducting the investigation, again questioned Mr. and Mrs. Walter Lewisohn and Miss Krause, sister of Mrs. Lewisohn.

During the questioning, it was said, the fact was brought out that the dinner party Mr. Elwell attended Thursday night was in celebration of Miss Krause's final decree of divorce from Mr. Von Schlegell.

"Everyone questioned thus far has been eliminated," Mr. Joyce said after concluding his interview with Von Schlegell. "All our clews so far have led only up blind alleys."

Mr. Joyce said Von Schlegell was surprised to learn that the party on the eve of Elwell's death was to celebrate the granting of Mrs. Von Schlegell's final divorce decree. He attended the party, he said, with another woman.

Early Friday morning, Von Schlegell said, he left for Atlantic City on business and while there he learned of the tragedy through the newspapers.

SCHOLAR CAN'T OMIT SCHOOL FOLK DANCES.

COURT RULES THAT PARENTS MAY NOT INTERFERE IN THIS PART OF WORK.

[BY A. P. NIGHT WIRE.]

SACRAMENTO, June 15.—Conscientious scruples of parents against folk dances in the schools will not release their children from the duty of participation, according to a decision here today by Judge Peter J. Shields of the Superior Court.

Two children of C. C. Hardwick were suspended from the Fruitridge District School when they refused, by their parents' instructions, to take their places in a class in folk dancing. The parents sued to have the children reinstated. The court held that the school board was within its rights, and that the objectors could not create for themselves an individual religion and hold the school authorities to their belief.

Arizona Claims Egg Record.

[BY A. P. CORRESPONDENCE.]

NOGALES, June 14.—Establishing a record in Santa Cruz county, H. A. Atkins last month earned $100 net from the sale of eggs laid by 170 White Leghorn hens on his ranch in Parker Canyon, near Patagonia. He bought all the feed and sold his eggs on the open market at from 60 to 80 cents.

OHIOANS WANT COX NOMINATED

Buckeye State Democrats Say Governor is Strong.

Senator Owen Discusses Platform for Party.

Idaho Convention Meets to Name Delegates.

[BY A. P. DAY WIRE.]

COLUMBUS, June 15.—Now that an Ohioan has been chosen the standard bearer of the Republican party, Ohio Democrats are redoubling their efforts to obtain another honor for the Buckeye State by having Gov. James M. Cox selected by the San Francisco convention as the one to lead their party.

No sooner had Senator Harding's nomination been assured than former Gov. James E. Campbell, an Ohio delegate at large to the Democratic National Convention, began preparation of a circular letter to all Democratic delegates, setting forth why Gov. Cox should be nominated.

"Gov. James M. Cox can carry Ohio. What other candidate can match this certainty with even a probability?" the letter declares.

OWEN TAKES PLATFORM.

[BY A. P. DAY WIRE.]

SAN FRANCISCO, June 15.—Belief that "there should be no equivocation whatever on the peace treaty, the League of Nations, on labor or on the prohibition amendments, in the Democratic platform" was expressed here today by United States Senator Robert L. Owen, Oklahoma.

"I especially confide in the support of the American women," said the Senator, who thus far is the only active aspirant for the Democratic Presidential nomination to arrive here for the national party convention opening June 28.

"I favor ratification of the treaty and the League with reservations that will bring the majority of our people whole-heartedly behind the covenant without destroying the integrity of the League.

"Labor is entitled to the most generous consideration. No wet plank should be permitted to divide the Democratic vote."

STATE CONVENTION MEETS.

[BY A. P. DAY WIRE.]

LEWISTON, June 15.—R. B. Leeper was elected temporary chairman of the Idaho Democratic State Convention when it met here today to select delegates to the national convention at San Francisco.

Leeper, in his keynote speech, declared there was only one way for the Democratic party to go, and "that way is pointed out by Woodrow Wilson."

The declaration brought the convention to its feet, as did the speaker's plea for American participation in world affairs. Mr. Leeper deplored criticisms of the administration's war acts.

BRITISH WILL PROTEST MERCHANT MARINE BILL

SECTIONS WOULD INJURE CANADIAN AND ENGLISH TRAFFIC, DECLARE LEADERS.

[BY A. P. DAY WIRE.]

WASHINGTON, June 15.—British opposition to the enforcement of the new American Merchant Marine bill, which Premier Lloyd George indicated yesterday as likely to be the subject of formal representations to the State Department, is understood to be based principally upon two sections of the measure.

The first prohibits the carrying of merchandise in other than American ships between American ports via a foreign port. This would stop freight carriage between the United States and Alaska over Canadian railroad lines or in Canadian ships, which has grown into a business of magnitude.

The other section directs the President to terminate all treaties which restrict the right of the United States to impose discriminatory duties upon foreign shipping entering American ports.

COUNCIL MAY MODIFY TURK PEACE TREATY.

[BY CABLE AND ASSOCIATED PRESS.]

PARIS, June 15.—The London correspondent of the Temps says today that he has received confirmation of reports that the Supreme Council of the Allies will consider certain important modifications in the Turkish peace treaty.

The peaceful intentions of France in Asia Minor, as evidenced by an armistice between Gen. Gouaud and Mustapha Kemal Pasha, the Turkish nationalist leader, have evoked favorable comment in England, the correspondent declares.

RECRUIT'S AUTOMOBILE PRESENTED TO ARMY.

[BY A. P. CORRESPONDENCE.]

SHERIDAN, June 10.—To prove that he was not enlisting in the Army for financial gain, Frank Peck of Gillette, Wyo., presented a seven-passender touring car to the local recruiting station when he was accepted for service in the Fifty-fifth Coast Artillery.

Peck, who has acted as foreman on many large ranches in his part of the country, said that he desired to secure the advantage offered by the educational classes and vocational training schools in the Army.

URGE MORE TRADE ROUTES FOR SOUTH.

[BY A. P. NIGHT WIRE.]

WASHINGTON, June 15.—Establishment of additional trade routes from ports on the South Atlantic and Gulf coasts so as to provide shippers of the manufacturing sections of the Middle West a freer access to the seas, was recommended today by the Shipping Committee of the Southern Commercial Congress in a memorandum submitted to Admiral Benson, chairman of the Shipping Board.

MARSHALL NOT A CANDIDATE.

"Wouldn't Accept Nomination on Silver Platter."

Vice-President Asserts He is About Ready to Retire.

Arrives at San Francisco for Democratic Convention.

[BY A. P. NIGHT WIRE.]

SAN FRANCISCO, June 15.—Thomas Riley Marshall, Vice-President of the United States, arrived here today to attend the Democratic National Convention as a delegate from Indiana.

One of Mr. Marshall's first statements to interviewers who greeted him at the Oakland Mole was that he "wouldn't accept the nomination for President on a silver platter."

"I am an old man who has torn his hair for Bryan, slaved for Parker, and done his hardest for Wilson, and I am about ready to retire from politics," the Vice-President said.

"The Republicans are making the mistake of their lives in thinking of the November election as a foregone conclusion and of the Democrats as a disorganized, defeated party. They are going to find us very much alive in November."

Asked his opinion of the Republicans' selection of Warren G. Harding as standard bearer, he said:

ADMIRES HARDING.

"The Republicans are not so well pleased now as they were on Saturday night. Personally I have high regard for Senator Harding. I would do anything for him except vote for him."

As a delegate Mr. Marshall said he would not work for a wet plank in the Democratic platform. In connection with the prohibition amendment he said:

"Nothing is so detrimental to the country as the passage of laws and the ignoring of those same laws."

"President Wilson would not want a third term, I believe," he stated. "He could have it though if he desired it."

Regarding the League of Nations he was noncommittal.

IS NO IRISH QUESTION.

Questioned regarding the probable action of the convention on the Irish question, Mr. Marshall said: "There is no Irish question so far as the convention is concerned. Perhaps 95 per cent of Americans are in sympathy with the cause of Ireland, but less than 1 per cent would be willing to lear arms to help her win freedom."

Mr. Marshall decried the lavish expenditure of money in connection with the Presidential campaigns. It was disheartening, he said, adding that he regretted the Republicans were not the only guilty ones.

"I am here to promote peace and good will among the Democrats at this coming convention," he asserted.

"San Francisco was given the Democratic convention as a token of gratitude for the way in which California saved the day for the Democrats in 1916," Mr. Marshall said jestingly.

The Vice-President was accompanied by Mrs. Marshall and Mrs. Thomas Walsh.

Tomorrow the party will leave for a two days' rest at Monterey.

MAY SHARE PROFITS WITH ITS EMPLOYEES.

INTERNATIONAL HARVESTER STOCKHOLDERS TO DECIDE NEXT MONTH ON PLAN.

[BY A. P. NIGHT WIRE.]

CHICAGO, June 15.—Stockholders of the International Harvester Company will meet on July 22 to consider a proposal to increase the common stock of the concern, to pay a 12½ per cent stock dividend and to take action on a profit-sharing plan for employees. The meeting was called by the directors of the company, who today increased the rate of cash dividend on the common stock from 6 to 7 per cent.

The increase in the common stock to be considered by the stockholders would be $30,000,000, of which one-third would be used to pay a 12½ per cent stock dividend on the present $80,000,000 of common stock, the balance to be available for the payment of 2 per cent semi-annual stock dividends.

The profit-sharing proposal calls for the issuing of $40,000,000 of preferred and $30,000,000 of common stock for ownership by employees.

HIGHWAY FUND CASE IS HEARD BY COURT.

COUNSEL HOLDS STATE VIOLATED LAW BY SELLING BONDS UNDER PAR.

[BY A. P. DAY WIRE.]

SACRAMENTO, June 15.—Two applications for writs of mandate to prevent further expenditure of Federal highway funds, brought by W. R. Ellis against Gov. Stephens, as chairman of the Advisory Board, and John S. Chambers, State Controller, were heard in part today before the Third District Court of Appeal. Attorneys for the respondents were given five days in which to file briefs.

It was the contention of Ellis counsel that the State had violated the law by selling highway bonds under par, and that the use of Federal funds to reimburse the discounts was a direct loss to the State. The State's attorneys took the position that the Federal funds were in the nature of a subsidy or bonus and might be expended as State officials deemed best.

Military Government for Siberia.

[BY CABLE AND ASSOCIATED PRESS.]

HONOLULU, June 15.—Japan intends to establish a military government at Nikolaevsk, Siberia, owing to the radical activities there, according to a Tokio cable to Nippu Jiji.

Lightning Kills Two in Minnesota.

[BY A. P. DAY WIRE.]

BEAR RIVER (Minn.) June 15. Lightning killed two men who were working in a sand pit seven miles east of here today. Several buildings in this vicinity were struck by lightning.

DEMOCRATS IN IDAHO SESSION.

Convention in Lewiston Cheers Administration.

Delegates to National Convention to be Named.

New Jerseyites Seeking "Wet" Plank in Platform.

[BY A. P. NIGHT WIRE.]

LEWISTON (Idaho) June 15.—After having listened for two hours to oratory, during which every reference to President Wilson and his administration was cheered, the Idaho Democratic Convention adjourned at 5:30 this afternoon until 7:30 to await the report of the resolutions committee.

Preliminaries of the convention were quickly cleared away. R. D. Leeper, former soldier of Coeur d'Alene, was elected temporary chairman and Miss Olive Petrashek of Washington county was named temporary secretary, in recognition, their sponsors declared, of the debt of gratitude owed by the country to its soldiers and to Idaho's pioneer role in granting suffrage to women.

The convention later made the temporary organization permanent and voted to elect sixteen delegates to the national convention at San Francisco, with half a vote each, and eight alternates.

Every county in the State, with the exception of four, was represented, the report of the credentials committee said.

REPUBLICANS ATTACKED.

Senator John Nugent condemned many of the acts of the Republican Congress, particularly the land and coal leasing bills and the water-power measure, characterizing them "efforts to exploit the public wealth for the benefit of a few." He mentioned also what he declared had been the action of the Republican Congress in restricting the operation of government departments by refusal of appropriations, naming the reduction of funds for the Department of Agriculture as among those from which, he said, the country would suffer.

He discussed the Peace Treaty and the League of Nations, detailing the efforts made by both Democrats and Republicans to effect a compromise and declaring that failure to reach an agreement was due to refusal of some of the Republicans to grant any concessions on Article X. He declared the plank of the Republican national platform "straddled the issue" of the League of Nations and predicted Democratic success if the national convention came out squarely for ratification of the League covenant without any nullifying reservations.

"WET" PLANK WANTED.

[BY A. P. NIGHT WIRE.]

NEWARK, June 15.—James R. Nugent, New Jersey's representative on the Democratic platform committee, announced here tonight that he would fight to incorporate a "wet" plank in the platform at the national convention in San Francisco. He will be backed up in his efforts by the other members of the New Jersey delegation, according to Mayor Frederick Donnelly of Trenton, another member of the State's "Big Four."

Morris & Co. Elects.

[BY A. P. NIGHT WIRE.]

CHICAGO, June 15.—Edwin and Nelson Morris were re-elected president and chairman of the board of Morris & Co., today. E. A. Timmins was elected a vice-president and was succeeded as secretary by Thomas R. Buchham. M. E. Smith and J. H. Klise were chosen assistant treasurer and assistant secretary, respectively.

GAS WELL FIRE VICTIMS DIE.

[BY A. P. NIGHT WIRE.]

ELDORADO (Ark.) June 15.—Baxter Albright, 30 years old, of Camden, who suffered severe burns Sunday when a gas well was ignited, died last night. Three young women died yesterday. Three other victims may die. The well was still burning today.

EVERY MORNING IN THE YEAR. Los Angeles Times. The Times Building, First and Broadway.
$1.05 per Month. DELIVERED BY CARRIER. Single Copies, Daily, 3c; Sunday, 5c.
By Mail, in Postal Zones 1 to 4, including California, Arizona, Nevada ($12.00); Monthly, $1.05. In Zone 5, including Colorado, Idaho, Montana, Oregon, Washington, Yearly, $16.00; Monthly $1.50. In Zones 6, 7 and 8, United States, Canada and Mexico, Yearly, $18.00; Monthly, $1.50.
Entered as second class matter, December 4, 1891, at the Postoffice at Los Angeles, Cal., under the Act of March 3, 1879.
WEDNESDAY MORNING, JUNE 16, 1920. Vol. XLIX.

FEDERATION TO CONVENE TODAY

Clubwomen Gather at Des Moines for Convention.

Mrs. Josiah Cowles Leads Exponents of Thrift.

Mrs. Robert Burdette Discusses Reorganization.

BY DOROTHY ASHBY.

[EXCLUSIVE DISPATCH.]

DES MOINES, June 15.—Mrs. Josiah Evans Cowles of Los Angeles, president of the organization, has sounded the keynote of thrift for the biennial convention of the General Federation of Women's Clubs.

Though she asserts that she is opposed to denim and summer furs, she urges women to cling to their "old friends," as she designates gowns of past season vintage. The national sessions begin here tomorrow.

Confidentially she states that one of the evening gowns she has brought to the biennial is four year old. Also she confides that a member of her board of directors thought all delegates should have come to the convention dolled up in denim garments.

"I think she was wrong," said Mrs. Cowles. "In the first place, such action would have sent the price of denim soaring, and in the second place, I think it's even more economical to utilize the clothes we already have.

NO NEW FROCKS.

"I did not buy a single new frock for the biennial. I did not bring any furs either. Wouldn't they be uncomfortable this hot weather?

"Even if I were to buy new clothes, I should not get extreme styles. I wouldn't own a narrow skirt. They make women look deformed."

Dr. Cowles, the Federation's president's husband, confessed that the broadcloth suit he was wearing was "turned" by a tailor at a cost of $25.

"And now it is as good as a $100 suit," he boasts.

California women are very busy about headquarters. Many have attended other biennial conventions, and are seeing friends made at past sessions.

Convention politics grows warmer as the opening of the meeting draws near. Although Mrs. Thomas G. Winter, Minneapolis, and Miss Georgia Bacon, Worcester, Mass., rival candidates for the presidency, assert that the friendliest feelings prevail, there is a great deal of "back stairs" conversation between supporters of the two candidates.

Miss Bacon represents the conservative element which wishes no change in the management of the Federation, and Mrs. Winter, the progressive faction which hopes to see a little pep injected into the general Federation.

Miss Bacon, it is said, was an active antisuffragist in the days when suffrage was a more bitter issue than now. It is pointed out that her backing comes mostly from the antisuffrage States. Mrs. Winter, long has been prominent in suffrage circles.

Mrs. Robert Burdette, Pasadena, led the discussion of reorganization plans which was held this afternoon at the Hotel Fort Des Moines. Mrs. Cowles presided at the conference. Revision of the rules to provide that membership in the general federation be limited to State federations and other large bodies is planned.

Mary Garrett Hay, Republican envoy extraordinary and nationally known club woman, arrived Tuesday a delegate from New York. She is fresh from the Republican convention in Chicago and says that when the biennial is over she is going out after the thirty-sixth State to ratify the Federal suffrage amendment.

COAL EMBARGO IS THREATENED

New England States on Verge of Serious Time

Rail Congestion and Largest Factor

Coolidge Appeals to Commission for Relief

[BY A. P. NIGHT WIRE.]

WASHINGTON, June 15.—Embargo on coal exports as a means of relieving serious fuel conditions in various sections of the country, notably in New England, was taken up for consideration today by several departments of the government.

Reports from New England received in the past few days by the Interstate Commerce Commission have told of a coal shortage so serious that in some manufacturing districts only a two days' supply is on hand. Governor Coolidge of Massachusetts has repeated requests to the commission for relief. Other sections of the country are said to be facing similar problems, although no embargoes have been effected in some cases.

The railway congestion, which the country has not entirely recovered, and the strike of railroad workers in a number of important ports, are held to be the two chief contributing factors to the present situation.

Eradication of the present influence of these two factors is the subject of a conference today between Atty.-Gen. Palmer and members of the Interstate Commerce Commission. Means of relieving the railroad congestion and many of the troubles were understood to have been agreed upon, although no agreement was issued after the conference.

Restoration of normal transportation conditions by railroads is the matter, however, officials say, which with the situation will be relieved, will bring complete relief from the fuel shortage, and for that reason the question of an embargo is secondary to that in effect during the railroad strike, is considered.

Some legal experts hold that the commission has power to declare an embargo on coal exports as a means of relieving serious fuel conditions in various sections of the country, notably in New England. Others hold up for consideration by the various departments of the government.

Members of the commission themselves said to hold that the commission could not put an embargo on export coal except following the passage of car-assignment bill, which would eliminate the congestion for the transportation of coal to the ports.

all complete Full Dress and Tuxedo outfits — Reduced 20% NOW

Woolf & Bean

"The Full Dress Men"
Merchants Bank Building
Second Floor Sixth and Spring

The Wiley B. Allen Co.

BEST POSSIBLE BUY AT ITS PRICE

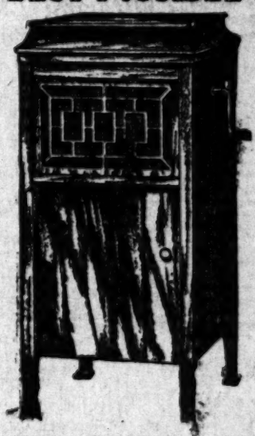

Brunswick Style 7—$115

Buy this Brunswick and settle all musical questions. It will please greatly in every way and it is really the most economical buy and the most satisfying one that you can possibly find.

We are sending this model all over the West, and deliver it to your home free of all freight charges and on moderate payments.

Here is the purchase plan, send your order today. Simply signing this ad and enclosing check for first payment. Buy with or without records, as you like.

BRUNSWICK, Style 7 (any wood) $115
Records of your own selection $10
Pay $15 down, balance at $10 monthly $125
SEND YOUR ORDER TODAY.

Name ..... Address .....

416-418 SOUTH BROADWAY
The Wiley B. Allen Co.
MASON AND HAMLIN PIANOS
OTHER STORES: SAN FRANCISCO, OAKLAND, FRESNO, SAN DIEGO, SAN JOSE, SACRAMENTO, PORTLAND, ORE.

A GLAD SURPRISE FOR YOU
If you are a sufferer with rheumatism, Neuritis, Sciatica or various skin and blood diseases
VIOLET RAY
will give immediate relief.
GUARANTEED OUTFITS
Moderately Priced.
Free Demonstration.
Write or call
The Empire Electric Co.
227 San Pedro St.
Los Angeles, California

THE MARK OF GOOD CLOTHES

Stein-Bloch Smart Clothes

Distinctive styles—highgrade fabrics and workmanship—highest standard in American tailoring.

We are pleased to announce complete lines of this celebrated make—for which we are sole distributors in Los Angeles—in three-piece suits, outing suits, full-dress clothes and overcoats.

Manhattan Shirts—Munsing Underwear, Edwin Clapp hand made shoes, domestic and imported hats and caps.

Special Sizes for Stout Men

Clothes of merit

The Stein-Bloch Co. Wholesale Tailors REGISTERED 1888

THIS LABEL MARKS THE SMARTEST READY-TO-WEAR CLOTHES

At your service

Harris & Frank

437-443 So. Spring Near Fifth

OUTFITTERS OF DEPENDABILITY

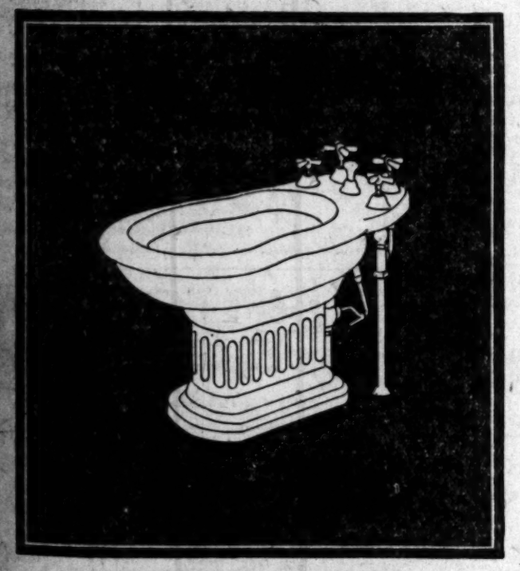

ACME IN SANITATION

We Maintain a Display of Artistic, Beautiful and Tasteful Fixtures

G. H. Summers Co.

Specialists in High-Grade Plumbing Fixtures

122 East Ninth Street

A GLAD SURPRISE FOR YOU

If you are a sufferer with Rheumatism, Neuritis, Sciatica or various skin and scalp diseases

VIOLET RAY

gives immediate relief.

GUARANTEED OUTFITS

Moderately Priced.

Free Demonstration. Write or call

Empire Electric Co.

[illegible] San Pedro St. Los Angeles, California

POISON OAK OR IVY NO LONGER TO BE DREADED

ANYONE who has ever experienced poison oak or ivy poisoning will be grateful to know that this extremely painful and irritating annoyance need not be feared, or longer remain troublesome. The pain, itching, fever and irritation disappear almost like magic with a few applications of Santiseptic Lotion, and the eruptions and redness of the skin soon follow. Timely use of Santiseptic will even prevent the poisoning in many cases.

"Santiseptic Lotion is the greatest remedy on earth for poison oak," says Carl Larson of Canyonville, Ore. "I have had it in all forms—on my face, arms and body. Nothing gave me relief until I tried Santiseptic. I would not now be without Santiseptic in my home." Mr. Larson's experience is but typical of thousands of others who have had the misfortune to become infected with poison ivy.

Santiseptic also heals other skin irritations, such as sunburn, windburn, chafing, fever and cold sores, flea and other insect bites. It is a remarkable soothing and healing lotion. Men use it after shaving and women for the complexion and baby's skin.

Santiseptic is easily procured at most drug stores. If your druggist cannot supply it, send 50 cents, with his name, to the Eshelcott Laboratories, Portland, Ore., for a full-sized bottle, postpaid.—[Advertisement.

$15 WATCHES MONTGOMERY BROS. Jewelers 4th and Broadway

UNIONS TURN DOWN SOVIET.

American Federation of Labor is Against Reds.

Move to Ask America to Recognize Bolshevists Lost.

Convention Adopts Resolution Opposing Action.

[BY A. P. NIGHT WIRE.]

MONTREAL, June 15.—Movement to call upon the United States to recognize the soviet government or lift blockades against soviet Russia was blocked in the annual convention of the American Federation of Labor today after a heated debate.

James A. Duncan of the Seattle Central labor council, led the fight in behalf of the soviet with the aid of representatives of the Ladies' Garment Workers, but the convention adopted by an overwhelming vote the report of the resolutions committee opposing any action.

The committee report declared the Federation would not be "justified in taking any action that might be construed as an assistance to, or approval of, the soviet government, so long as it is based upon authority which has not been vested in it by a popular national representative assembly of the Russian people, or so long as it endeavors to create revolutions in well established civilized nations of the world, or so long as it advocates and applies militarization to labor and prevents the organization of and functioning of trades unions and maintenance of free speech, free press and free public assemblies."

John Frey, chairman of the resolutions committee, said it had ascertained on the highest authority, that the soviet government is an "autocratic, militaristic government that does not believe in democracy," and is ruling by the iron hand of the dictatorship. Extracts from Lenine's speeches which he read, showed, Mr. Frey declared, that Lenine believed in making trades unions subservient to the soviet government and labor compulsory.

Opposition to the report, he said, might indicate that the Bolsheviki had infested the ranks of organized labor in America with its propaganda.

Mr. Duncan said the committee had made a camouflage report to deceive the workers of the country as to the true situation in Russia. Conditions there were much better than reported in this country, he said, and added that President Wilson and Premier Lloyd George approved recognition of the soviet government, but had not the courage of their convictions to stand up and declare for it.

NOT REPRESENTATIVE.

James Duncan of Washington, D. C., first vice-president of the federation, answered in defense of the committee report. He read a telegram from Secretary of State Colby, which said the existing government did not "represent the will of consent of any considerable proportion of the Russian people."

David Grange, a New York delegate, said the greatest trouble in America was the Bolshevist plotters who are trying to disrupt organized labor.

"I don't care what President Wilson or Lloyd George have approved," he said, "but I do know we have a good enough form of government here in America for me and I am not going to take any chances with Trotzky and Lenine's Bolshevik crowd. They are not any more the friend of labor than was the Czar."

An amendment to the report, offered by Joseph D. Cannon of New York, which urged the government to "cease its activities in upholding the blockade of Russia" and protested against supplying munitions to nations at war with Russia, was defeated unanimously. No vote was taken on a resolution offered by Luigi Antonio of the International Ladies' Garment Workers to declare the United States, in continuing the blockade, was an abetter in this most heinous crime against a free sovereignty with whom the American people have always been at peace.

Neither was a vote taken on a motion that the convention use its influence to bring about withdrawal of armed forces of all foreign powers now opposing the Bolsheviki.

The telegram from Secretary of State Colby said:

"There is no licensed or regular trading between the United States and Russia at present. There have been, as you may know, several conferences on the subject of the removal of restrictions against trading with Russia. These conferences have been held in Europe and their course has been carefully observed by this government. They have so far been void of result. The soviet government is insistent upon political recognition as a condition precedent to a renewal of any commercial contact.

"While this government has no desire to interfere with the internal affairs of the Russian people, or to suggest the kind of government that they should have, the existing regime in Russia does not represent the will or consent of any considerable proportion of the Russian people. It repudiates every principle of harmonious and trustful relations, whether of nations or of individuals, and based on the negation of honor and good faith and every usage and convention underlying the structure of international law."

PROTEST ADMISSION.

[BY CABLE AND ASSOCIATED PRESS.]

GENOA, June 15.—Protest against admission to the International Seamens' conference of seamens' delegates appointed by the governments without having consulted the seamens' wishes was made in a resolution passed by the conference at its session today. Attention is called in the resolution to the constitution of the International Labor organization, formed under the auspices of the League of Nations, providing for presentation of first, the governments; second, the employers, and, third, the men themselves. This, the resolution says, implies that the employers and seamens' delegates should be direct representatives of those sections.

Taking Big Chances.

It is too much of a risk to depend upon neighbors or sending for medicine in case of a sudden attack of bowel complaint. In almost every neighborhood some one has died from cholera morbus that could easily have been saved had the proper medicine been at hand. Then think of the suffering that must be endured until medicine can be obtained. The safe way is to keep at hand a bottle of Chamberlain's Colic and Diarrhoea Remedy, a preparation that can be depended upon. Buy it now. It only costs 35 cents.—[Advertisement.

BUTLER::SCORED::BY::PROCTER.

"Statement False," Says Wood Manager.

William Cooper Procter.

CINCINNATI, June 15.—[By the Associated Press.] Col. William Cooper Procter, manager of Gen. Leonard Wood's unsuccessful campaign for the Republican Presidential nomination, on his arrival home from Chicago today, sent a telegram to Dr. Nicholas Murray Butler, president of Columbia University. He said that Dr. Butler's statement given out yesterday relative to Gen. Wood's support was wholly false and was given out with malicious disregard for the truth.

The telegram as given out by Col. Procter reads:

"Statement in the morning papers credited to you relative to Gen. Wood's support wholly false and made with malicious disregard for truth."

"The Senatorial influence, the same element that has prevented a ratification of the peace treaty, was responsible for Gen. Wood's failure to obtain the nomination," said Col. Procter.

MARION "STAR" IS PROUD.

Senator Harding's Paper Prints Editorial on Results of Convention.

[EXCLUSIVE DISPATCH.]

MARION (O.) June 15.—Under the heading, "A Double Honor," the Marion Star, Senator Harding's newspaper, printed tonight over the signature of the managing editor, George H. Van Fleet, the following editorial:

"The selection of Senator Harding as the Presidential nominee of the Republican party is naturally most pleasing to this paper; pleasing alike for the honor done the Senator and the honor which comes to Marion as the home of the nominee, and it can hardly be held a violation of the proprieties for the writer to confess that the Star considers the nomination an excellent one.

EXPERIENCE ADVANTAGE.

"Senator Harding's experience in both the State and Federal Senate has familiarized him with the workings of legislative bodies the ways and means and methods by which things are accomplished and results attained, and such experience should be advantageous to an executive and work to the benefit of the country at large as it stands for an understanding between the executive and legislative branches of the government—for harmony where otherwise there might be discord.

"We believe that Senator Harding's fairness, his absolute squareness and his willingness to take counsel and profit by it are generally conceded and these characteristics, together with his legislative experience, are qualifications which should make a strong appeal.

"A long and intimate association in newspaper work enables the writer to say that Senator Harding's greatest pride will be the restoration of a Republican administration in Washington in which the executive is surrounded by the ablest leaders in the nation.

COMMENT UNNECESSARY.

"It is not worth while in these columns to comment on Senator Harding, the man, or dwell on his record in public life. Our readers, with very few exceptions, know him personally and are acquainted with his record as State Senator, Lieutenant-Governor, and more recently in Washington.

"We make no attempt to discount the effect of local pride, yet local pride would hardly in itself account for the remarkable indorsement given him by his home town and county at the Presidential primary, or the spontaneous outburst of rejoicing upon receipt of the news from Chicago Saturday evening. Such tributes are beyond question those which friends and neighbors freely and gladly pay only to one they feel is worthy of the honor sought or achieved.

"With Coolidge—clean and courageous—as running mate, we feel that the ticket is one which should and will meet the approval of the country, as it does of Senator Harding's friends and neighbors here at home."

Less Trouble to make your table beverage when it is

INSTANT POSTUM

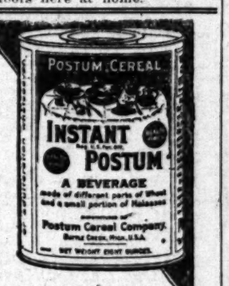

It is made instantly by adding hot water to a spoonful in the cup stirring and adding sugar and cream to taste.

Sold by Grocers

Dinner Dansant

Evenings from 6:30 till 12.

Banquets
Dinner Parties
Luncheons
Our Specialities

LUNCH at

Our Buffet Lunch, hot and cold, consists of over twenty-nine delicious bits of wonderfully cooked specialties.

The large dining-rooms and cosy booths are the coolest in the city, assuring comfort to our guests.

Marchetti Roma

616 S. Hill Street.

For reservation: Phone Bdwy. 80.

MR. EARL R. STONE.

Violinists Special Notice!

Our Mr. Earl R. Stone, manager of our musical instrument department, who was for many years a professional violinist and member of the Los Angeles Symphony Orchestra, recently secured the celebrated Joslin collection of authentic old violins—including

Guarnerius — Grancino
Villaume — Widhlam

and a great many others of lesser note.

We also have old violins for from $250 to as little as $40 for those who do not want the more costly pieces.

In our shops we make a new violin which is entirely handmade by the widely-known Greek maker, P. Sambrakos, for $150 (guaranteed by us.)

Special June Prices on Violin Outfits

As a special inducement to beginners and advanced students we will offer during June our regular $22.50 violin outfit, including bow and case, for $15—and our regular $75 outfit for $53.50—allowing the purchaser full value at any time he may wish to turn his instrument in on a violin of higher price.

Easy Terms.
Your Old Instrument Taken in Trade.

Geo. J. Birkel Co.

"The Steinway House"

446-448 South Broadway

Victor Victrolas—Columbia Grafonolas—The Vocalion—The Blue Bird

Moreland Distillate Motor Trucks

A little more than nine years ago a group of Los Angeles men realized the need of a specially-designed motor truck that would meet the varied conditions to be found only in the West. The result was Moreland Distillate Motor Trucks.

The development of the Moreland idea has proved its virtue. Today Moreland Motor Trucks are extensively distributed and are rendering excellent service in the Far East and on the coast of South America. The 1920 factory output of 2000 trucks is to be increased to a minimum of 3500 in 1921.

It is but natural that this organization, which from its inception has builded upon the principle of better service rendering, should employ Weber Equipment as an aid to the giving of a greater and more helpful sales and departmental service.

Weber Showcase & Fixture Co.

OFFICE EQUIPPERS

330 So. Los Angeles St. Phone Main 9184

WHY—BOSWELL'S Chiropractic Adjustments

Will Eliminate the Cause of

DIS-EASE

He Knows How

401-2-3-4 Severance Bldg.
105 West Sixth, Cor. Main.

Clarence E. Boswell, D.C.
Doctor of Chiropractic.

Hours, 9 to 12, 1 to 7. Sundays, 9 to 12. Residence, Holly 2271. Office, Main 548.

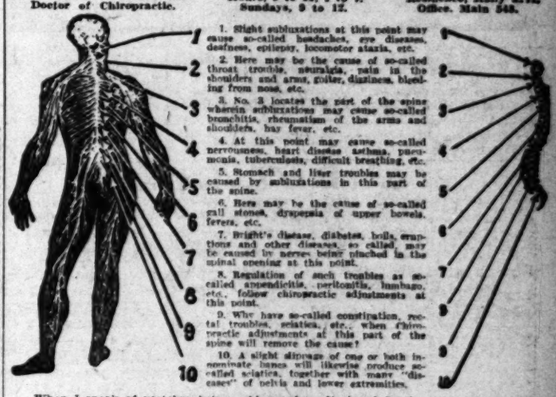

1. Slight subluxations at this point may cause so-called headaches, eye diseases, deafness, epilepsy, locomotor ataxia, etc.
2. Here may be the cause of so-called throat, troubles, neuralgia, pain in the shoulders and arms, goiter, dizziness, bleeding from nose, etc.
3. No. 3 locates the part of the spine wherein subluxations may cause so-called bronchitis, rheumatism of the arms and shoulders, hay fever, etc.
4. At this point may cause so-called nervousness, heart disease asthma, pneumonia, tuberculosis, difficult breathing, etc.
5. Stomach and liver troubles may be caused by subluxations in this part of the spine.
6. Here may be the cause of so-called gall stones, dyspepsia of upper bowels, fevers, etc.
7. Bright's disease, diabetes, boils, eruptions and other diseases, so called, may be caused by nerves being pinched in the spinal openingz at this point.
8. Regulation of such troubles as so-called appendicitis, peritonitis, lumbago, etc., follow chiropractic adjustments at this point.
9. Who have so-called constipation, rectal troubles, sciatica, etc., when chiropractic adjustments at this part of the spine will remove the cause?
10. A slight shrinkage of one or both intervertebral bones will likewise produce so-called sciatica, together with many "diseases" of pelvis and lower extremities.

When I speak of vertebra being subluxated or displaced I refer to its being separated more or less from the one above or below.

I use only my hands to make such adjustments.

You owe it to yourself and family to investigate this wonderful science.

If you want the best in the Art, call and see me. Consultation and complete spinal analysis is free. Please save this ad. It may mean health and happiness to you. This is the largest downtown office and the only one with a large rest room. Member of Universal Chiropractors' Assn. and State Chiropractic Society of California.

The Times Free Information Bureau
619 South Spring Street

THE TIMES FREE INFORMATION AND RESORT BUREAU is for the accommodation and benefit of persons seeking interesting routes of travel, desirable hotels and cost, recreation and recuperation at the seashore or in the mountains. Particulars are furnished by competent attendants and by correspondence to the general public regarding rates and attractions of railroad and steamship lines, hotels and pleasure and health resorts. Descriptive circulars and transportation literature are kept on hand for inspection and distribution. This service is absolutely free. Literature may also be obtained at the New Times Building, Broadway at First street. PERSONS CONTEMPLATING VISITING LOS ANGELES ARE PRIVILEGED TO HAVE THEIR MAIL ADDRESSED TO THE BUREAU.

Resorts

THE LOG HOUSE

Laurel Canyon.

R. F. D. No. 10—Hollywood—Holly 1330

Ervin Dingle—George Collins, Props.

GRAND OPENING

THURSDAY, JUNE 17, 1920

"A Cafe in the Mountains"

Wonderful Dance Floor

Best Music

Go to end of Sunset Boulevard to Laurel Canyon. Drive in Canyon to Log House.

Make reservations by ringing Holly 1330. Ask for Geo. Collins.

THE MANAGEMENT OF

Hotel Virginia
LONG BEACH

ANNOUNCES

Commencing Today

DELIGHTFUL TEA DANCES

—every afternoon from 3:00 to 5:30 (except Sundays) and DANCING every evening from 8:00 to 11:00. (Saturdays until 12:30.)

FIVE-PIECE MALE ORCHESTRA

Refreshments served, also Tea, Sodas and all Soft Drinks. SPEND SOME AFTERNOON ENTIRELY DIFFERENT at the Hotel of Genuine Hospitality. Refinement and Enjoyable Entertainment, or motor down for a delicious table d'hote dinner served in true Virginia Style from 6:30 to 8:00 at $2 the plate and dance afterwards. Let the cool ocean breezes fan you while partaking of the best the market affords in good things to eat, attractively and scientifically prepared and agreeably served.

Dinner Sundays 1:00 to 2:30.

C. M. BURBANK, MANAGER

—3 boulevards direct from Los Angeles.

ARLINGTON HOTEL
SANTA BARBARA

An absolutely Fireproof Hotel—All Outside Rooms, affording plenty of light and air—Headquarters for Tourists from all parts of the world. (Private lavatory attached to every room.) Ideal climate the year round. Automobile road is now perfect, 3½ hours' run, Los Angeles to Santa Barbara. Unexcelled facilities for care of automobiles in hotel grounds.

E. P. DUNN, Lessee.

The Most Attractive and Sportiest Golf Links in California

CAMP CURRY-YOSEMITE

—nearest points of interest—excels in service, entertainment and hospitality. Rates, $4 per day (in tents.) $6 (in bungalows.) American Plan. For Reservations, folders and excursion rates apply

CAMP CURRY OFFICE, 632 S. Spring St.

SOBOBA HOT SPRINGS

SAN JACINTO, CAL.

All Modern Conveniences.

ALTHOUSE BROTHERS—PROPRIETORS

FOR FULL INFORMATION CALL SOUTH 5967.

VENETIAN SQUARE, Long Beach, Cal.

Two city blocks of 3-room bungalettes; beautifully furnished, spacious grounds, PRIVATE BEACH equipped with special recreation apparatus. Opens June 1. Weekly or monthly rates. Address Manager, Venetian Square, Long Beach, Cal.

HUNTINGTON LAKE LODGE

California's Newest Mountain Resort. Excellent Trout Fishing, Boating, Saddle Horses, Beautiful Trails. Illustrated folders, rates, etc. Address C. A. Babb, Manager, Huntington Lake, Cal., or Times Information, ask Mr. Foster" Travel Information, Peck-Judah Co.

BRENT'S MOUNTAIN CRAGS

37 miles from Broadway. The most picturesque and convenient resort in the Santa Monica Mountains. Dancing, fishing, hunting, billiards, bowling. Cottage and tent houses for rent. Camping grounds. Make reservations now. Downtown office, Brent's, 720 South Main Street. Phones, 10464, Main 7730.

ARBAVILLA

Sierra Madre, California. Unusual mountain rest home. Superior home cooking; special diet; Jersey milk; no tubercular cases. Near mountain trails and swimming pool. $25.00 per week. Phone Green 124.

SEVEN OAKS—NOW OPEN

High up in the San Bernardino Mountains. Address or phone, Manager, SEVEN OAKS, REDLANDS, CAL.

BEVERLY HILLS HOTEL and BUNGALOWS

WHERE COOL TEMPERED SEA BREEZES BLOW

—A Paradise for the lover of sports in the out-o'-doors. Phone 60304 for accommodations.

YOSEMITE NATIONAL PARK

INFORMATION AND RESERVATIONS.

317 SO. SPRING ST., LOS ANGELES. PHONE 11069

VENICE

ALL THE LATEST HITS AT DANCE PAVILION

Steamships

TRAVEL BY STEAMSHIP
The ADMIRAL LINE

Berth and Meals included in all fares.

S. S. GOVERNOR

SAILS SUNDAY, JUNE 20, FOR

SAN FRANCISCO

Other Sailings for SAN FRANCISCO, SEATTLE, TACOMA, VICTORIA. And All Pacific Northwest Points. EVERY SUN., TUES., WED., THURS.

San Diego Daylight Trips Mon. and Wed $3.50

MEXICO

CENTRAL AMERICA

S. S. SENATOR Sails Wed., June 23

ALASKA EXCURSIONS

Through Tickets via San Francisco and Seattle to All Eastern Points

THE ADMIRAL LINE

Ticket Office Cor. 4th & Spring (Alexandria Hotel)

Telephones: Main 7362 or 12332. Long Beach Office, 115 W. Ocean Ave.

White Flyer Line

$20 ROUND TRIP TO SAN FRANCISCO

Sails Thursday, 9:30 p.m. Berth and Meals Included

American Travel Bureau

GENERAL AGENTS

Tel. 63185 517 SO. SPRING ST.

Australia
OCEANIC STEAMSHIP CO.

Fast U. S. Mail S. S. SONOMA, VENTURA, 10,000 ton Lloyds A1 register. Delightful Service. Sydney Short Line. Samoa — Honolulu. Quickest passage, lowest rates. Pacific Tours, $377.50, 1st class. Ventura sails June 22. Sonoma sails July 20. A. M. Culver, 517 S. Spring St., Los Angeles, or Oceanic Bldg., 2 Pine St., San Francisco.

CALIFORNIA & MEXICO STEAMSHIP CO.

M. S. MAZATLAN

SAILS JUNE 20 FOR

ENSENADA — LA PAZ — GUAYMAS TOPOLOBAMPO — MAZATLAN SAN BLAS — MANZANILLO

Apply 794 Pacific Electric Building. Phone Main 8.

AUSTRALIA

NEW ZEALAND AND SOUTH SEAS

Via Tahiti and Rarotonga

Mail and Passenger Service Every 28 Days

Union S. S. Co. of New Zealand

320 California St., San Francisco or Local Steamship and Railroad Agents

Resorts

ISLAND VILLA
CATALINA ISLAND

Famous Canvas Cottage City—800 Villas neatly furnished. Maid service. European plan. Moderate rates.

Enjoy an ideal outing on the Magic Isle without housekeeping cares.

Illustrated folder upon request. Please make reservations early.

SANTA CATALINA TICKET OFFICE 6TH & MAIN STS. PAC. ELEC. BLDG.

Low Rates and every Comfort at Ye Alpine Tavern Mt. Lowe 2 hrs. from Los Angeles by Pacific Electric

CATALINA
MARINE BAND CONCERTS

AFTERNOONS AND EVENINGS

Daily, at Avalon, Catalina Island.

Superb Routes of Travel

Welsbaum Personally Conducted Auto Sight Seeing Trips

Start from the Rosslyn Hotel, 455 So. Main St. Every hour, on the hour, from 8 A.M. to 4 P.M.

Seeing Los Angeles	Fare $1.00
Seeing Pasadena	Fare $1.50
Seeing the Beaches	Fare $1.50
Seeing Topango Canyon	Fare $2.00
Seeing Riverside & Redlands	Fare $5.00
Seeing San Diego	Fare $10.00

Plus 5% War Tax.

Los Angeles Hotels

Hotel Stowell

414-416-418 SOUTH SPRING ST.

FIREPROOF—275 ROOMS, EACH WITH PRIVATE BATH CAFE OF POPULAR PRICES IN CONNECTION

"Best eats at the Stowell"

A SOLUTION OF THE HIGH COST OF LIVING—

ROSSLYN HOTEL!

BREAKFAST, 25c TO 75c; LUNCH, 50c; DINNER, 75c.

STORAGE, MOVING AND FREIGHT FORWARDING

COLYEAR'S FIREPROOF STORAGE

Phone 60577 413 S. SAN PEDRO ST. Main 1117

STORE YOUR FURNITURE IN

Private Locked Rooms $1.50 Per Month

MOVING, PACKING, SHIPPING.

Steamships

CUNARD-ANCHOR

Passenger and Freight Services.

Royal George	New York to Plymouth, Cherbourg and Southampton	June 25
Caronia	New York to Queenstown and Liverpool	June 26
Mauretania	New York to Londonderry and Glasgow	July 1
Columbia	New York to Cherbourg and Southampton	July 3
Imperator	New York to Cherbourg and Southampton	July 15
K. A. Victoria	New York to Queenstown and Liverpool	July 17
Caronia	New York to Queenstown and Liverpool	July 24
Columbia	New York to Londonderry and Glasgow	July 31
Aquitania	New York to Cherbourg and Southampton	July 31
Mauretania	New York to Cherbourg and Southampton	Aug. 5
Imperator	New York to Cherbourg and Southampton	Aug. 12
K. A. Victoria	New York to Queenstown and Liverpool	Aug. 14
Caronia	New York to Queenstown and Liverpool	Aug. 21
Aquitania	New York to Cherbourg and Southampton	Aug. 28
Columbia	New York to Londonderry and Glasgow	Aug. 28

Freight Shipments Solicited. For later sailings apply to Company's Offices, Cunard Bldg., Market and First Sts., San Francisco, or Local Agents.

PACIFIC MAIL STEAMSHIP CO

Los Angeles-Baltimore Service; Panama Service; Trans-Pacific Service; Manila-East India Service.

Around the World Freight Service via Los Angeles

104 Pearl St., New York. Continental Bldg., Baltimore. 605 California St., San Francisco.

M. F. McLAURIN, Inc. Agent 439 Merchants Nat. Bank Bldg. Los Angeles

Monthly Sailings

Phones, 13104 or Main 4800

GASOLINE PRICE UP IN PHOENIX.

Automobile Jazz-Juice Thirty-four Cents Gallon.

City's Liquor Supplies Said to be Running Low.

Cattle Shipments From Globe District Are Heavy.

[EXCLUSIVE DISPATCH.]

PHOENIX (Ariz.) June 15.—The cost of gasoline has gone up in Phoenix to 34 cents a gallon, a jump of 5 cents. It is estimated that the city has a daily consumption of 25,000 gallons and that the daily expenditure has been lifted to above $8000 a day. Most of the gasoline now being received is from Texas and midwest fields, as California is hardly able to supply her own needs. This county has 11,000 cars, about 7000 of them credited to the city of Phoenix, while tractor needs are increasing the consumption enormously. The same 5-cent raise is general at all Arizona points.

Thefts of motor cars have become so common that the authorities have determined upon drastic action. Heretofore, especially in case a car is taken by persons for joy rides, there usually has been compromise, with the guilty one allowed to go free after settlement of damages. In a number of cases the same individual has been found responsible for the taking of many cars. Hereafter there is to be criminal prosecution in every case, with a jail sentence demanded.

LIQUOR SUPPLIES LOW.

There is understanding that local supplies of liquor are perilously low. Sheriff Montgomery has made many hauls of distilling plants and that game has become too perilous for even large profits. Three auto loads from El Paso lately were taken near Winslow and ninety cases were taken near Kingman. Both shipments with gross valuation of $90,000, were headed for Phoenix.

Within the past week has been the seating of newly elected officials in many Arizona cities. At Tempe, C. M. Woodward, cashier of the First National Bank, has been installed as Mayor, and at Mesa Dan Kleinman succeeds himself in the same office. At Chandler organization of the first City Council seated David A. Jacobson as Mayor. The new Mayor of Jerome is Dr. A. C. Carlson, with State Senator C. H. Rutherford as City Attorney. At Thatcher the new Mayor is H. C. Layton, son of one of the founders of the settlement, Christopher N. Layton.

From Salt Lake has been received word of the death at that point, her birthplace, of Mrs. Ray Brandon, wife of a local theatrical manager. Under her stage name of Jeanne Russell she was well known to the theatrical world, especially on the Pacific Coast. She had lived in Phoenix about four years.

NAIL KEG CONTROL.

[EXCLUSIVE DISPATCH.]

NOGALES (Ariz.) June 15.—Peter de Dycher, a Belgian, 60 years old, has developed something rather novel in the way of a "spirit control." It is, or was, a nail keg, of ordinary appearance, placed by him on his house porch. The keg spoke to him in many languages, but finally became altogether too loquacious, so he kicked it into the yard, thus defying the wrath of the unseen world. Superior Judge O'Connor heard the story and then sent Peter to the State Hospital at Phoenix.

Frank Bender and Francisco Terres have been seriously injured in the Morning Glory mine, near Patagonia, by the explosion of a delayed blast. They were taken to the hospital here and are expected to recover, though Bender may lose his eyesight.

Investigation by Federal authorities has developed the fact that about $500,000 worth of Sinaloa sugar is here in warehouses waiting distribution. The price has risen within a week from $19.50 to $25 a sack. The investigation started over the arrest of a Mexican grocer, who had purchased from soldiers two sacks of army sugar stolen from the post bakery and disposed of at $18 a sack.

The Arizona military district has been abolished and three military sections established, centering at Douglas, Huachuca and Nogales. Here, at Camp Stephen D. Little, post improvement under construction will cost $50,000. There will be added aviation construction that will cost $25,000. Much attention has been paid to elementary education among the negro soldiers. Of the 2800 men only 200 now are classed as illiterate. All are encouraged to take up vocational work.

HEAVY CATTLE SHIPMENTS.

GLOBE (Ariz.) June 15.—Heavy cattle shipments have been made during the past fortnight from Globe, Tucson, Solomonville, Clifton and other Southeastern Arizona points, the stock sold at prices approximating $60 for three-year, $50 for two-year and $40 for yearling cattle. At several points the cattlemen have been handicapped by the refusal of the banks to make cattle loans, there being belief that prices are dropping.

The store and warehouse of the Miami Commercial Company at Miami has been totally destroyed by fire, with a loss of $150,000, partially covered by insurance. The blaze started at night in the hardware department and was made known by the explosion of cartridges to a clerk who slept in the building. In Globe fire destroyed the Mountain View Hotel, owned by Al Kinney. The loss is about $15,000, with $8000 insurance.

James M. Scanlan, 40 years old, one of the leading business men of Globe, died recently in a local hospital, following an operation. Before coming to Globe he was in business in El Paso and Clifton. He was married in El Paso two years ago to a sweetheart of his boyhood in New York State.

M. J. Farrell of Clifton has purchased the Indian Hot Spring resort, in Graham county, and will spend $50,000 in modernizing the hotel and in the betterment of the bathing facilities.

WATER USERS MAKE PEACE

[EXCLUSIVE DISPATCH.]

YUMA (Ariz.) June 15.—Peace has been declared between the Imperial Valley and Yuma Valley Water Users' associations to the extent that Imperial is to be permitted to re-erect, for two seasons, the brush weir at the Laguna heading, across the Colorado River. The weir is to be built under the supervision of the local project manager and to be so erected that it can be removed readily in case of flood. Everything in the way of river obstruction is to be eliminated by the end of 1921. A $500,000 bond is to be furnished.

The Colorado is dropping, but the decline is slowing, amounting only to about a foot in several days. The high gauge marking was 20.7 feet, the highest ever known, representing the passage of about 190 second feet from the Colorado alone. Happily the Gila was dry. There still is a possibility of damage, for the declining flood usually cuts the banks far more than the rise, and there still is passing a flow of about 160,000 second feet, more than the usual spring freshet stage. But all tension has passed here and in the levee districts, especially at Bard. The levees here are holding and the seepage water is decreasing.

Good for Indigestion.

If you are troubled with indigestion take a few doses of Chamberlain's Tablets. They strengthen the stomach and enable it to perform its functions naturally. They also cause a gentle movement of the bowels. You will be surprised when you see how much better you are feeling after taking a few doses of them.—[Advertisement.

BISHOP'S

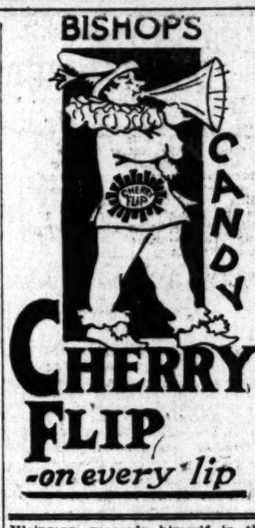

CANDY

CHERRY FLIP

-on every lip

Auction Sales

To Be Conducted by Members of the Auctioneers' Association. The Times is the Official and Exclusive Advertising Medium for the Association.

AUCTION
FINE FURNITURE PIANO AND ORIENTAL CARPETS

THURSDAY, JUNE 17, 10 A.M.

CONTENTS OF ELEGANT WILSHIRE RESIDENCE

129 FREMONT PLACE

Drive out Wilshire Blvd. to Fremont Place—drive south.

Take West 11th Street Car to 10th and Fremont Place.

Consisting of: PARLOR—Kranich & Bach Grand Piano, Oriental carpet, about 21 ft. by 30 ft.; Persian Ardel carpet, about 10x8, and several smaller Oriental rugs; 3-piece mantel [illegible] set candelabra, bronze statues, fine bric-a-brac, Columbia phonograph, large overstuffed [illegible] and chairs to match, floor lamp, cost $200; pictures, andirons and fire sets.

DINING ROOM—Sideboard, extension table, serving table, 11 chairs, quantity of [illegible] china, cut glass, silverware, dishes, etc.

Large gas range, Glacier refrigerator, bedroom furniture, velvet and body Brussels rugs, [illegible] highboy (very rare piece), mahogany slope-top desk, large mahogany dressing table, [illegible] mahogany fluted post bed with dresser to match.

Fine Furs and Laces

White fox set, royal ermine scarf, Siberian squirrel scarf and cap, point Angleterre [illegible] The lace dates to 1727 and was made into a dress in 1812 and worn at the weddings of [illegible] generations, all of which took place at the old St. Louis Cathedral, New Orleans, La. [illegible] yards Hanlton lace, used by the Royal Family of England. Several other laces and fine [illegible] eries from China.

Goods on exhibition Wednesday from 10 a.m. to 5 p.m.

THOS. E. CLARK, Auctioneer.

ABSOLUTE UNRESERVED AUCTION SALE OF

HUNTINGTON PARK LOTS

Located near the Vernon Industrial District in Huntington Park

SATURDAY, JUNE 19, AT 12:30 P.M.

5 Choice Lots to Be Sold to the Highest Bidder

Southern Exposures on Belgrade Ave., Between Santa Fe Avenue and Albany Street. The size of the lots are 50x150 each.

How to get there—Take Santa Fe car to end of line. Walk two blocks south of [illegible] avenue and turn to right on Belgrade avenue. TERMS, CASH.

C. H. O'Connor, Aucr. Phone 558985; Ver. 17[illegible]

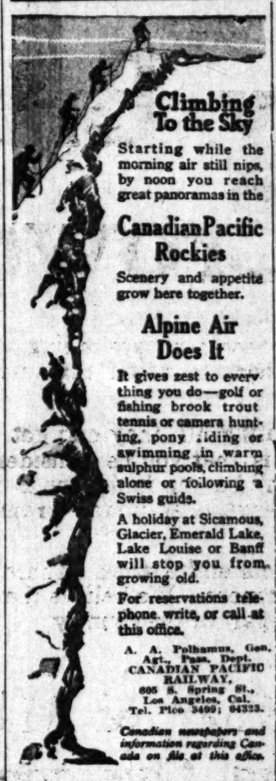

Climbing To the Sky

Starting while the morning air still nips, by noon you reach great panoramas in the

Canadian Pacific Rockies

Scenery and appetite grow here together.

Alpine Air Does It

It gives zest to every thing you do—golf or fishing brook trout tennis or camera hunting, pony riding or swimming in warm sulphur pools, climbing alone or following a Swiss guide.

A holiday at Sicamous, Glacier, Emerald Lake, Lake Louise or Banff will stop you from growing old.

For reservations telephone, write, or call at this office.

A. A. Polhamus, Gen. Agt., Pass. Dept. CANADIAN PACIFIC RAILWAY. 605 S. Spring St., Los Angeles, Cal. Tel. Pico 3499; 84333.

Canadian manufactures and information regarding Canada on file at this office.

Auction Wednesday

9:30 A. M.

2303 So. Grand Ave.

Included in this sale of household goods and personal [illegible] will find furniture for the most exclusive buyer, such as [illegible] solid mahogany dining suite, consisting of oblong table, 6 chairs, [illegible] ful buffet and china cabinet worth around $500. Wicker [illegible] stered porch set; 5-piece mahogany living room suite, [illegible] stered; 2 modern library tables; library and ladies' desks; [illegible] ror, "Bundhar," Wilton and Body Brussels rugs; fumed oak [illegible] davenports, rockers, chairs, canter tables, lot of linen.

RANCH OUTFIT—150 chickens, laying hens, pure-bred [illegible] Rock, young stock; Leghorns, R. I. Reds, etc.; also household [illegible] 6-hole wood and coal stove; all to be sold at salesroom, 2303 S. [illegible] Poultry sale, 9:30 sharp.

H. B. NASH, Auctioneer.

AUCTION

Five-Room Bungalow and Contents

4219 Del Mar Ave. Wednesday, June 16, 10 a.m.

Take Santa Monica Blvd. Red Car to Hoover, go [illegible] block north to Del Mar. This is a real home and must be sold. Lot 40x160. Furniture will be sold at 10 a.m.; house at 11:30. Nice clean furniture, as follows: Bed davenport, F. O. library table, Victrola and Records, typewriter, F. O. rocker, [illegible] table lamp, F. O. dressers, dining table and 6 chairs, mahogany [illegible] lace curtains, Nyle-a-brac, sewing machine, brass beds, springs and [illegible] refrigerator, cooking utensils, garden tools, etc.

Everything You Would Find in a Home

W. Dwight Hammond AUCTIONEER

AUCTION

Thursday, June 17, 10 a.m.

At 1425 W. 24th St.

3 doors west of Vermont, West Adams car. We will sell the complete [illegible] and furnishings from 12 homes, consisting partly of over one hundred [illegible] Wiltons, Body Brussels, Axminster and Tapestry rugs. All to be sold promptly at 3 p.m. Cabinet grand, "Singer" upright piano, one mahogany phonograph, musical instruments will be sold promptly at 3 p.m. Stickley loose leather back auto seat, rockers and chairs, [illegible] leather rockers, mahogany, fumed and golden oak library tables, beautiful "Stickley" 9-piece dining room suite, consisting of [illegible] tension table, 6 skirted box Russian leather seated chairs, [illegible] beautiful 7-drawer buffet and china closet set, cost $350.00. Many [illegible] and golden oak dining sets, massive brass Vernis Martin white enamel [illegible] springs, sanitary box couches, floss and felt mattresses, solid mahogany [illegible] cassian walnut, tuna mahogany, bird's-eye maple, fumed and golden [illegible] dressers, chiffoniers, writing desks, rockers, chairs and center tables, [illegible] lot of bed and table linen, pillows, comforters, etc. Refrigerators, [illegible] parlor pool table, dishes and cooking utensils, etc. Dealers are respectfully [illegible] "Remember, we sell the goods." Liberty Auction Com., S. F. Pioneer. 75550.

OAKGLEN LODGE

The Alexandria Announces

A Really Delightful Table d'Hote DINNER with DANCING in the Grill nightly except Sunday, from 5:30 to 8 p.m. at $2.50 per Person

Including Couvert Charge

HART and BALL

Los Angeles' Progressive AUCTIONEERS

Real Estate, Livestock, Merchandise, Furniture and Household Goods.

We buy for SPOT Cash or sell on COMMISSION.

1026 SO. FIGUEROA ST.

Phone 91606.

AUCTION

RHOADES & RHOADES

Expert Live Stock Auctioneers

Ben A. Rhoades and Harold B. Rhoades. Sales conducted in all parts of California and adjoining States.

Office: 1201-3-5 S. Main St., Los Angeles. Phones: Pico 274—25079

W. DWIGHT HAMMOND

General Auctioneer, 1203-35 South Main St. Near 11th. Oldest and largest auction house in the Southwest. Expert in every branch of auction work. Watch my ads and attend the big sales. Cash advanced on consignments. For all information call up 63345. Member L. A. Auctioneers' Assn.

AUCTION

S. W. KOHN

The Reliable Auctioneer

Pays Highest Cash Price for Any kind of Stores, Stocks and Fixtures. Auction Sales conducted everywhere

PHONE VERMONT 5826

ARTHUR J. KELLY

Expert Appraiser and Auctioneer

High-class art and Oriental rugs. Interior furnishings a specialty. Phone Broadway 1611.

828 S. HILL STREET

Member Auctioneers' Association.

AUCTION

STROUSE & HULL

Auctioneers

325 Story Bldg. 62705.

Over 20 Years Solid Experience.

AUCTION

STROUSE & HULL AUCTIONEERS

325 STORY BLDG.

The "Brite" Fam[illegible]

"cuts a shine" every[illegible]

Their shoes are shined

Sta-Brite

Economical—A Leading [illegible]

Black, Brown, Tan, Oxblood, Grey

For Sale Everywhere

FURNITURE
PIANO AND
TAL CARPETS
10 A.M.
SIDENCE

ental carpet, about 21 ft. by 12 ft.; rugs; 3-piece mantel mirror, 2-piece graph, large overstuffed davenport, and fire sets.
1 chairs, quantity of hand-painted
t and body Brussels rugs, antique ogany dressing table with mirror,
d cap, point Angleterre lace dress, d worn at the weddings of three ral, New Orleans, La. About 4 veral other laces and fine cuffs and

TION SALE OF
RK LOTS
t in Huntington Park
12:30 P.M.
ighest Bidder
Avenue and Albany Street,
two blocks south of Slauson
H.
one 558985; Ver. 179

Wednesday
:30 A. M.
. Grand Ave.
sehold goods and personal property
exclusive buyer such as "Queen
nsisting of oblong table, 6 chairs,
th around $500. Wicker tapestry
gany living room suite, tapestry
library and ladies' desks; Gold-Leaf
y Brussels rugs; fumed oak dining
er tables, lot of linen.
kens, laying hens, pure-bred
t, Reds, etc.; also household goods,
be sold at salesroom, 2303 S. Grand
ASH, Auctioneer.

CTION
ngalow and Contents
Wednesday, June 16, 10 a.m.
Would Find in a Home
Hammond
CTIONEER

CTION
June 17, 10 a.m.
5 W. 24th St.
ame car. We will sell the complete four
consisting partly of over one hundred
and tapestry rugs. All fines. Rugs
grand; "Singer" upright piano, cost
truments will be sold promptly at 11:
library and ladies' desks; massive oval
, rockers and chairs, massive oval
and golden oak library tables, electric
room suits, consisting of oval 8-foot
alian leather seated chairs, including
chenet set, cost $350.00. Many other fine
horse Varnis Martin white enamel sized
and felt mattresses, solid mahogany
bird's-eye maple, fumed and golden
, rockers, chairs and center tables,
cellerettes, etc. Refrigerators, gas
utensils, etc. Dealers and everybody
Liberty Auction Com., E. P. Driver,

AUCTION
STROUSE & HULL
AUCTIONEERS
325 STORY BLDG.

The "Brite" Family
"cuts a shine" everywhere
Their shoes are shined with
Sta-Brite
ODORLESS
Economical — A Lasting Shine
Black, Brown, Tan, Oxblood, Gray
For Sale Everywhere

Business Specialist.

Logan Says—

"It's a story of a little boy of five who fell off the Venice pier and was drowning—many anxious and nervous people wrung their hands in excitement while a heroic youth dove off with all his clothes on and rescued the boy."

"The boy's hysterical father rushed up and questioned those standing on the pier as to which one had saved his little boy."

"The man with the wet clothes confronted him, saying it was he who had saved the boy's life, whereupon the father anxiously asked, 'Well! where is his hat?'"

—"'Tis a question often asked, 'Where is his hat?' I'll say it's here at LOGAN'S—a hat for every face, figure or fancy at a price that will make you a Logan customer permanently."

Straws—
2 and
3 better
Genuine
Panamas
$5 to $25

HAT LOGAN
"Originator"
628 South Broadway
(The Orpheum is next door)
Established 18 Years.

URNITURE
Phone 13818

McBURNEY'S
KIDNEY and Bladder Medicine
for Bright's Disease, brick dust deposit, bed-wetting, gravel, dropsy, diabetes and rheumatism. Send $1 cents in stamps to W. F. McBurney, 2007 S. Vermont Ave., Los Angeles, Cal., for 6 days' treatment. Prepaid, $3.00. Pamphlet free on request. Liver Regulator, $1.00.

FOLEY'S

HAYS WILL NOT RUN CAMPAIGN.

Senator Harding's Friends and Backers to Act.

Nominee Plans to Depart From Old Custom.

Routine Work Planned for National Chairman.

[EXCLUSIVE DISPATCH.]

CHICAGO, June 15.—Despite a general opinion to the contrary it became known today that National Chairman Will Hays will not be Senator Harding's campaign manager.

Instead the whole national organization which will be built up is to be composed largely of the Senator's friends and backers, among whom was numbered the Senatorial group which was responsible for his nomination.

The first indication of this came last Saturday when the nominee was receiving the congratulations of the various national committeemen and party leaders.

Senator Harding then stipulated that no appointments or indications of possible appointments should be made by the men who had been associated with him or with the pre-convention workings in the national committee.

DEPARTS FROM CUSTOM.

He insisted that all such campaign work be handled personally after the national committee had visited him at his home in Ohio.

It has been customary in past campaigns to pick the national committee chairman as national manager, but the Ohio nominee is evidently planning to depart from this procedure. Many leaders see in the move an attempt to minimize the position to which Mr. Hays has been elected and to strengthen the hold which the eastern leaders fastened upon the party during the last few days of the convention.

The holder of this office would take most of the duties of the old national chairmanship during a Presidential campaign. He would be a personal appointee of Senator Harding, would travel with him, arrange the actual field strategy and aid him in preparing his speeches, leaving the routine organization work to Mr. Hays.

WEDDING BELLS CHIME FOR TRIPLE MARRIAGE

THREE CHICAGO BROTHERS TAKE UNTO THEMSELVES WIVES AT ONE CEREMONY.

[EXCLUSIVE DISPATCH.]

CHICAGO, June 15.—Wedding bells chimed this afternoon for a triple marriage, three brothers taking unto themselves wives at one ceremony. Alphonso Bellel, the eldest, married Ellen Wirtanzen; Everett Bellel, married Ines Bracco, while Olga Nezzino became the bride of Gino Bellel, the youngest of the trio.

For a time Inez Bracco, who is only 17, and young Gino Bellel were sweethearts, until Everett who owns an ice cream parlor, began wooing her with delicious sundaes. Gino saw he was losing out, so he hastened to Highland Park, a suburb, and entered into life partnership with Olga Nezzino. All the brothers are well-to-do merchants and the triple celebration after the wedding ceremony was something the community will pleasantly remember for a long time.

NATION'S :: UNDERSECRETARY.

Chief of Foreign Loans is Promoted.

Norman H. Davis.

WASHINGTON, June 15.—[By the Associated Press.] Frank L. Polk of New York retired today as Undersecretary of State. He was succeeded by Norman H. Davis of Tennessee, formerly assistant Secretary of the Treasury, whose apointment was announced yesterday at the White House. In the Treasury Department Mr. Davis was in charge of foreign loans. Mr. Polk had served in his official position for five years.

TO CALL GREEKS TO ARMS.

Class of 1921 is Soon to be Mobilized; Cilician Christians in Fear.

[BY CABLE AND ASSOCIATED PRESS.]

PARIS, June 15.—The Greek government has decided to call to the colors in the near future the class of 1921, according to a dispatch from Athens today.

ADANA, June 14.—Consternation prevails among the Christians in Cilicia as the result of the twenty-day armistice between the French and the Turkish Nationalists, which included no clause for the protection of the Armenians, who, it is declared, were told by the French that they must negotiate for themselves. The armistice had been broken in numerous places by June 9, and the greatest confusion exists.

A message from Hadjin, dated May 28, indicates that the American workers surrendered their compounds to the Turks some months previously and they have been living under the rule of the Nationalists, without the right of communicating with the outside world.

The fate of the Armenian orphans at Hadjin is not known, although there are reports among the Turks that the boys were killed and the girls taken to Caesarea (Kaisarieh.)

The Armenians express belief that the armistice is a prelude to a complete evacuation of the district by the French, leaving them at the mercy of the Nationalists, who are enraged because they allege the French induced the Armenians to fight.

Since President Wilson's acceptance of the task of fixing the Armenian boundaries the Nationalists, according to reports from the interior, are apparently less kindly disposed toward the Americans and are affording fewer facilities for communication with the relief workers.

REPUDIATE PRE-WAR DEBTS.

[BY CABLE AND ASSOCIATED PRESS.]

LONDON, June 15.—Soviet Russia does not recognize its liability for debts contracted by Russia up to November 1917, and if compelled to meet them it will have various offsets, says the Times in reporting conversations between British Ministers and Gregory Krassin, Bolshevik Minister for Trade and Commerce.

M. Krassin is said to have intimated that, should the soviet government accept such liability, then the soviet government would insist upon inheriting the rights and privileges secured to Russia by former treaties. He laid especial emphasis, it is declared, on the convention of 1915, which awarded Constantinople to Russia.

BELIEVE TROTZKY ALIVE.

[BY CABLE AND ASSOCIATED PRESS.]

CONSTANTINOPLE, June 14.—Maxim Litvinoff, assistant commissary for foreign affairs in the Russian Bolshevik government, today received telegrams from Leon Trotzky and Nikolai Lenine, respectively Bolshevik Minister of War and Premier. This appears to dispose of rumors that Trotzky had been murdered and that Lenine had fled from Moscow.

"As far as I remember," remarked M. Litvinoff, "this is only the eighth time Trotzky has been murdered."

BUDAPEST, June 14.—Order is being restored and preparations are in progress for the trial of twenty "people's commissaries" who were in authority during the dictatorship of Bela Kun, on the charge of murder. The date of the trial is expected to be fixed by the end of this month. A thousand witnesses have been summoned. Approximatey 1000 minor offenders will be brought to trial later.

The commissaries will be tried before a royal court sitting in Budapest. The indictments charging murder through the organization of revolutionary tribunals cover 200 pages.

PARIS, June 15.—Italy's claims on reparations paid by the Central Empires, including pensions, has been fixed at 60,600,000,000 lire (normally about $12,120,000,000) according to Rome dispatches to newspapers here.

TWENTY IN FAMILY, YOUNGEST ONE DIES.

[BY A. P. CORRESPONDENCE.]

RAPID CITY (S. D.) June 10.—The first death in a family of twenty children, the youngest of whom is 26 years old, occurred when Ernest J. Smith died here recently.

The father of the family, 77 years old, still does all of the work on his hog farm in the suburbs of Sioux Falls. He has never had need for the services of a doctor.

The father came to the United States from Germany in 1857 when he was 14 years old. He served four years in the Civil War.

He was twice married. To his first wife were born nine sons and four daughters. Three sons and four daughters were born to his second wife. Each of the sons now weighs more than two hundred pounds.

Ernest's four grandparents each lived to be more than 80 years old.

"Getting Ready to Move Back"

Each Day Brings Bigger Crowds

That's because those who have been here are telling their friends. That kind of advertising is better than whole pages of newspaper space.

We don't blame people for wanting all they can get for their dollar. All that we ask is that you be considerate under the circumstances. Don't be too impatient if you are not waited on quite as promptly as under ordinary conditions.

These prices cover practically our entire stock. There are a few suits for less—a few for more. We believe they're the best clothing values in this part of the country.

They're Hart Schaffner & Marx and Silverwood Suits and Overcoats—the Very Newest Down-to-the-minute Styles—

$42.50 $47.50 $59.50
$63.50 $77.50

Many of these suits couldn't be *bought from the manufacturer today*—at these prices

Extraordinary Sale Values in Summer Underwear

Hosiery *Neckwear*
Shirts *Hats*
Handkerchiefs
(Genuine Linen for 45c)

J. B. Silverwood
(1147)
—"the store with a Conscience."
320 South Broadway
While We're Building Our New Home at Sixth and Broadway.

OVER-ACIDITY
of the stomach has upset many a night's rest. If your stomach is acid-disturbed, dissolve two or three
KI-MOIDS
on the tongue before retiring and enjoy refreshing sleep. The purity and goodness of *Ki-moids* guaranteed by
SCOTT & BOWNE
MAKERS OF SCOTT'S EMULSION
19-2

The Pirate-

"—Sh! What would happen to me if I were your kid? Well, if you're not acquainted with Calumet Bakings you don't know what a good excuse I have. *I Can't Help Helping Myself*—they're so good! Good *for* me too, because Calumet Bakings are wholesome and easily digested.
Millions of mothers use
CALUMET
BAKING POWDER
because of its purity—because it always gives best results and is economical in cost and use."
Calumet contains only such ingredients as have been approved officially by the U. S. Food Authorities.
You save when you buy it.
You save when you use it.

FITZGERALD
Home of the New Edison.

By $3,000,000 the Best!

—after Thomas A. Edison startled the world with his invention of the first phonograph he started anew to create an even greater instrument.

—starting where others left off in their efforts to copy his original phonograph, Edison spent over $3,000,000 additional in experimental work, finally announcing to the world the literal RE-CREATION of MUSIC, through

The NEW EDISON

Come in and hear the New Edison, or let us send it to your home for an evening's entertainment—arrange a dance or a musicale—invite your friends—we are glad to furnish the music for a delightful affair.

FITZGERALD MUSIC CO.
HILL STREET AT 727-729

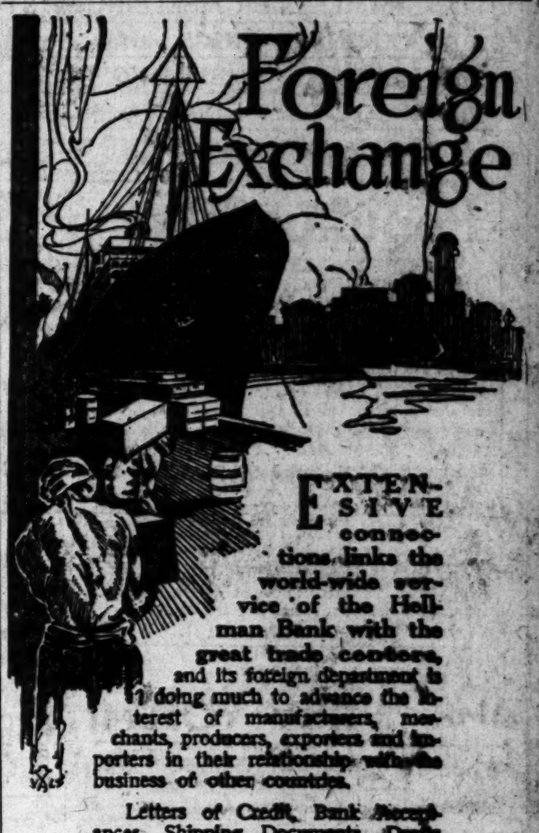

Foreign Exchange

EXTENSIVE connections link the world-wide service of the Hellman Bank with the great trade centers, and its foreign department is doing much to advance the interest of manufacturers, merchants, producers, exporters and importers in their relationship with the business of other countries.

Letters of Credit, Bank Acceptances, Shipping Documents, Drafts and Money Orders.

Its foreign department invites consultation on foreign trade problems.

Let the bank of All Night and Day Service care for your foreign affairs.

IT'S THE BEST IN THE WEST
Hellman Bank
COMMERCIAL TRUST AND SAVINGS
SIXTH AND MAIN
BRANCHES

PILES AND FISTULA CURED WITHOUT AN OPERATION

Our PAINLESS DISSOLVENT TREATMENT for the relief and cure of PILES and FISTULA without the use of chloroform or the knife is the result of long years of practice, experience and study. Treatments administered under the most rigid antiseptic conditions. No risk, no loss of time. Call or write for Booklet and ask for testimonials of successful cures.

Drs. C.H.White & C.C.Wainwright
RECTAL SPECIALISTS
106 W. THIRD ST.- LOS ANGELES- 532-534 WESLEY-ROBERTS BLDG.

Castile Soap, 2 Cakes for 25c
Regular 20c cakes, specially priced for today.

Wednesday June 16

Hale's Dollar Day

Wednesday June 16

Cocoa Almond Soap, 4 Cakes for 25c
Limit, 4 cakes to a customer. No phone or mail orders.

Wool Jersey Suits, $15.75

POLO COATS
$25.00, $29.50 and $32.50 Values
$15.75
—This item will be a big attraction Wednesday, June the 16th.
—Three-quarter length and sport length coats.
—Of camel's hair cloth, gold tone, velour and smart novelties.
—All sizes up to 42 bust measure.
(Hale's—Second Floor)

$25.00 Values
—Women's wool jersey suits at a special price for Wednesday, June 16th.
—Tuxedo and Norfolk styles. Smart suits that are the exact duplicates of suits that have been selling at $25.00.
—Made of wool jersey in plain shades and heather mixtures. Nearly all sizes. (Hale's—Second Floor)

Juniors' $15.00 Coats for $5.00
—Long checked coats for Juniors of 15, 17 and 19 years. Some have red and green collars. $15.00 values. Specials for Wednesday, June 16th, $5.00 each.

Junior $15.00 Skirts for $8.50
—Black taffeta silk skirts and striped silk skirts in Junior sizes. $12.50 values. On sale Wednesday, June 16th, for $8.50. (Hale's—Third Floor)

Lux, 3 Packages 25c
Every housewife knows what a bargain this is. Limit, 3 packages to a customer. No telephone or mail orders, none delivered C. O. D., nor put on transfers.

Dollar Day is the day on which the dollar has more purchasing power than on any other day. To make this certain we offer this page of Dollar Day Specials. This day is an institution with our firm, a one month sale that has become popular. In order to make the sale particularly attractive and to provide a great array of desirable bargains in many lines of merchandise, seldom to be found in a Dollar Day Sale, are placed on the counters as extra special Dollar Day bargains.

Take Advantage of Our Easy Payment Plan for Rug Purchasers

At Hale's, rugs are shown in natural daylight—you see them just as they will look in your home.

$52.50 SEAMLESS BRUSSELS RUGS, 9x12-ft. size	$42.50
$70.00 AXMINSTER RUGS, variety of patterns, 9x12-ft.	$62.75
$35.00 HEAVY BRUSSELS RUGS, 6x9-ft. size, for	$30.00
$22.50 WOOL FIBER RUGS, 7½x9-ft. size, special	$17.50
$75.00 SEAMLESS AXMINSTER RUGS, the 9x12-ft. size	$68.25

Popular Silks at Special Prices

—GEORGETTE CREPE, in white and flesh color, 40 inches wide. The regular $2.95 grade for	$1.75
—BLACK DRESS SATIN, heavy weight and 36 inches wide. Worth $3.50. Special price, the yard	$2.45
—LADYFAIRE WASH SATIN, in white and flesh color for underwear. 36 inches wide. $1.75 value	$1.45
—CHIFFON TAFFETA, in all the most wanted shades. Extra fine quality. 36 inches wide. $3.50 value	$2.95
—STRIPED SILK SHIRTINGS, twenty-five different styles to choose from. 36-inch. $3.50 value	$2.95
—BLACK SATIN CHARMEUSE, a fine soft quality with a high luster. 40 inches wide. $5.00 value	$3.45

$1.50 Dress Goods for $1
Small fancy patterns in light colors. $1.50 regularly. Specially priced for Dollar Day. Main floor.

$1.50 Novelty Stripes for $1
Dress goods in an assortment of novelty stripes. 36 inches wide. Worth $1.50. Sale price, $1.00. Main floor.

$1.59 Cardinal Storm Serge $1
All-wool storm serge in Cardinal red. 36 inches wide, $1.59 regularly. Sale price, $1.00. Main floor.

Children's Drawers, 3 Pairs $1
Knickerbocker style in 2 to 8-year sizes. Muslin trimmed with lace. 50c values. Third floor.

Children's Gowns and Pajamas $1
Children's muslin gowns and pajamas, 4 to 12-year sizes. $1.50 values for $1.00. Third floor.

Creepers and Rompers for $1
Creepers and rompers in 6 mo. to 5-year sizes. White and colors. Elastic knee and open leg styles. $1.50 values. Specially priced for Dollar Day. Third floor.

Over-Em-All Play Suits for $1
Their regular price is $1.50. Light weight blue denim trimmed with red. Long or short sleeves. 2 to 8-year sizes. Dollar Day specials. Third floor.

Children's Bloomers, 2 for $1
Muslin and pink sateen bloomers, 4 to 12 year sizes in the lot. Elastic top and knee. Worth $1 each. Third floor.

Puritan Knitting Yarn, Hank $1
3¾-oz. hanks of Puritan knitting yarn worth $1.25. Grey, navy, maroon, khaki and Havana brown. Fourth floor.

Cretonne Laundry Bags, 4 for $1
Cretonne laundry bags in various patterns. Regularly 50c each. Dollar Day, 4 for $1.00. Fourth floor.

Carpet Warp, 2 Spools for $1
¼-lb. spools of carpet warp, in white, cream and ecru color. 65c values, 2 for $1.00. Fourth floor.

Girls' $2.00 Middy Blouses $1
Girls' white middy blouses with short sleeves. Small sizes, 6, 8 and a few 10-year sizes. Third floor.

Girls' Gingham Dresses for $1
Pretty plaid gingham dresses that are worth $1.95. Dollar Day specials. Third floor.

Girls' $2.50 Smocks for $1
Girls' smocks in rose, blue, tan and a few white smocks. 8 to 14-year sizes. Third floor.

Carpet Samples, Bargains at $1
Samples of Wilton, body Brussels and Axminster carpets. 27 inches long. $2.00 and $3.00 values. Fourth floor.

Silkoline, 3 Yards for $1
Silkoline in pretty patterns for draperies, etc. Yard wide. The regular 45c grade. Fourth floor.

Curtain Marquisette, 2 Yards for $1
White and ecru colored curtain marquisettes, with plain and fancy borders. Worth 65c yard. Fourth floor.

Curtain Bobbinets, 2 Yards for $1
White bobbinets, 48 inches wide. Worth 75c a yard. Dollar Day price, 2 yards $1. Fourth floor.

Curtain Marquisettes, 2 Yards for $1
Curtain marquisettes with fancy borders. Worth 75c. Special, 2 yards, $1.00. Fourth floor.

Curtain Madras, Special Price $1
Beautiful curtain madras that sells regularly at $1.25. Sale price, $1.00 yard. Fourth floor.

Cretonnes, Special, 3 Yards $1
Cretonnes in beautiful patterns and colors. The usual 50c grade. 3 yards for $1.00. Fourth floor.

Women's Vests, 3 Garments $1
Women's pink and white Swiss ribbed vests with band or tape tops. Regular and extra sizes. 50c regularly. Special, 3 for $1.00. Third floor.

Children's Wash Linen Suits, 2 for $1
Children's waist union suits with tight knee and low neck. 75c values. Third floor.

$1.50 Feather Bed Pillows Special, $1.00

50c Tubes of Pebeco Tooth Paste 3 Tubes for $1.00

Bleached Muslin 36 inch, 40c Grade 3 Yards for $1.00

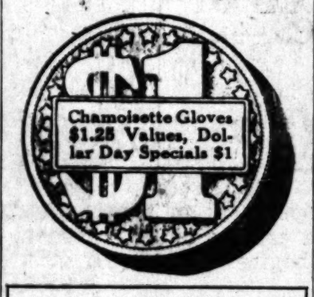

Untrimmed Hats, Shapes $1.00

Straw shapes in various smart styles that are worth a great deal more. Good colors. Specially priced for Dollar Day.

TAILORED HATS of Batavia Cloth $1.00

They make ideal beach hats. Choice of rose, white and Copenhagen blue. Dollar Day specials.

CHILDREN'S HATS $1.00

Here is another big special for Dollar Day. Children's summer hats that are great bargains at $1.00.

Women's Extra Size Union Suits $1
Women's pink and white union suits with band tops. Extra sizes, worth $1.50, are $1.00. Regular sizes, worth $1.35, are 90c. Third floor.

Women's 85c Union Suits, 2 for $1
Women's jersey ribbed union suits with bodice or regulation tops, tight or umbrella knees. 85c values. Dollar Day, 2 for $1.00. Third floor.

Women's 75c Vests, 2 for $1
Women's Swiss ribbed cotton lisle vests; band, bodice and tape trimmed tops. Some have hand-crocheted edge. Third floor.

Women's Knit Pants for $1
Kayser knit pants in pink and white. Knee and ankle length. $1.50 values for $1.00. Third floor.

Children's Stockings, 3 Pairs $1
Children's medium weight cotton stockings, black and white. "Seconds" of the 50c grade. Dollar Day, 3 pairs for $1.00. Main floor.

Children's 75c Sox, 2 Pairs $1
Children's mercerized sox, white with fancy colored tops. Sizes 5 to 9½. 75c values. 2 pairs $1.

Women's Stockings, the Pair $1
Women's mercerized stockings, mock seam style, in black, white and gray. Main floor.

Women's Stockings, 2 Pairs $1
Women's mercerized and fine cotton stockings in white. Up to 75c values. 2 pairs for $1.00.

Men's Cotton Sox, 3 Pairs $1
Men's cotton sox, in black, white and colors. Sizes 9½ to 11½. Special, 3 pairs for $1.00.

$1.50 Envelope Purses for $1
Envelope purses of real leather, Morocco and seal grains. $1.50 values for $1.00. Main floor.

$1.50 Strings of Pearl Beads $1
48-inch necklaces of good filled pearl beads. $1.50 values for $1.00 on Dollar Day. Main floor.

$1.50 Metal Bag Tops, Special $1
Metal bag tops in several styles. $1.50 values. Dollar Day specials, $1.00 each. Main floor.

$1.50 Ivory Dresser Trays for $1
Dresser trays of grained white ivory. Slightly imperfect. $1.50 values for $1.00. Main floor.

$1.00 and $1.50 Dressing Combs $1
Grained ivory dressing combs with handles and without. Slightly imperfect. Dollar Day specials. Main floor.

$1.50 Corsets, Bargains at $1
A cleanup sale of discontinued styles. Odds and ends. Flesh color and white. Broken sizes. Third floor.

75c Brassieres, 2 for $1
Lace trimmed brassieres, and bandeaux of flesh or white mesh and fancy materials. Third floor.

Pillow Cases, 2 for $1
Regular 60c pillow cases, 42x36-inch size. Specials for Dollar Day, 2 for $1.00. Main floor.

Pillow Casing, 2 Yards for $1
Unbleached pillow casing that sells regularly at 65c a yard. Special, 2 yards $1.00. Main floor.

Huck Towels, 5 for $1
Regular 25c huck towels. Specially priced for Dollar Day, 5 for $1.00. Main floor.

Winter Weight Underw'r, 2 Gmts. $1
Women's winter weight vests with long sleeves and high necks. Ankle length pants to match. Up to $1.25 values. Dollar Day, 2 garments $1.00. Third floor.

$1.25 Table Tops, Special $1
36x36-inch table tops that are worth $1.25. Specially priced for Dollar Day. Main floor.

Women's 15c Handkerchfs, 10 for $1
Women's fine handkerchiefs with white and colored embroidery. 15c values, 10 for $1. Main floor.

Women's $1.50 Neckwear for $1
Women's collars, collar and cuff sets, and vests of net, organdie and lace. Styles that are $1.50 regularly. Dollar Day specials. Main floor.

$1.50 Chiffon Auto Veils for $1
Chiffon auto veils with satin striped borders. All colors. $1.50 values for $1.00. Main floor.

Men's Handkerchiefs, 4 for $1
Men's fine lawn handkerchiefs, all white. Dollar Day specials, 4 for $1.00. Main floor.

Table Damask, Yard
Bleached table damask, the grade that sells regularly at $1.25, $1.00 a yard.

Turkish Bath Towels, 4 for
Unbleached Turkish bath towels that are worth 35c each. Dollar Day, 4 for $1.00.

Crash Toweling, 4 Yards for
Crash toweling of a grade that sells regularly at 30c a yard. Special, 4 yards $1.00.

Table Napkins, 10 for
Table napkins that sell regularly at 15c each. Special Dollar Day, 10 for $1.00.

25c Muslin, 5 Yards for
Regular 25c bleached muslin, 27 inches wide. Specially priced for Dollar Day, 5 yards $1.00.

Union Linen Toweling, 3 Yards
Union linen toweling of the regular 50c grade. Special Dollar Day price, 3 yards $1.00.

60c Bath Towels, 2 for
Honeycomb bath towels that are worth 40c each. Dollar Day specials, 2 for $1.00.

Outing Flannel, 3 Yards for
White outing flannel of the regular 35c grade. Dollar Day price, 3 yards $1.00.

Linen Finish Suiting, 2 Yards
White linen finish suiting that sells regularly at 65c a yard. Special, 2 yards $1.00.

Black Mosquito Netting, 8 Yards
Black mosquito netting that is worth 20c a yard. Special, Dollar Day, 8 yards $1.00.

Bed Ticking, 3 Yards for
Bed ticking that is worth 45c. Specially priced for Dollar Day, 3 yards for $1.00.

Long Cloth, 4 Yards for
Regular 30c long cloth for women's and children's underwear. Special, 4 yards $1.00.

Venise Allover Laces, 2 Yards
White and cream colored Venise allover laces worth $1.00 a yard. 18 inches wide.

25c Laces, 5 Yards for
Cluny, imitation crochet and brassier laces in white and cream color.

50c Embroideries, 3 Yards for
18-inch embroidery flouncings and corset coverings. Worth 50c. Sale price, 3 yards $1.00.

15c Laces, 10 Yards for
Imitation crochet laces and insertions to match. Worth 15c. Special, 10 yards $1.00.

75c Emb. Flouncings, 2 Yards
Swiss and nainsook embroidery flouncings, 27 inches wide. 75c grade, 2 yards $1.00.

$1.50 Silk Camisoles for
Women's camisoles made of wash satin. Pretty styles worth $1.50. Dollar Day specials.

Women's $1.50 Bloomers for
Women's bloomers made of batista, white and figured. $1.50 values for $1.00.

Women's $1.50 Undermuslins for
There are nightgowns, envelope chemises and petticoats in this remarkable Dollar Day offering.

Silko Crochet Cotton, 8 Balls
Dexter's Silko crochet cotton sells regularly 15c a ball. White and colors, all numbers.

CARTER Knit Underwear
For Women

A Big Sale of $1.35 and $1.50 Garments $1

Vests in all styles. High neck, long sleeves; bishop neck and elbow sleeves; low neck and short sleeves; low neck and no sleeves.

Knee and ankle length pants to match.

Medium and heavy weight cotton garments, sell regularly at $1.35 for the regular sizes, $1.50 for the extra sizes.

Specially priced for Dollar Day, $1.00 a garment.

...acoa Almond Soap, 4 Cakes for 25c
...akes to a customer. No telephone ...rders.

...llar has more purchasing power ...certain we offer this page full of ...stitution with our firm, a once a ...n order to make the sale particu... ...rray of desirable bargains many ...d in a Dollar Day Sale, are to be ... Dollar Day bargains.

...k, Yard $1 ...mask, the grade that sells ... $1.00 a yard.

... Towels, 4 for $1 ...h bath towels that are worth ...Day, 4 for $1.00. Main floor.

...ng, 4 Yards for $1 ... a grade that sells regularly ...cial, 4 yards $1.00. Main floor.

...s, 10 for $1 ...t sell regularly at 15c each, ... 10 for $1.00. Main floor.

... Yards for $1 ...hed muslin, 27 inches wide, ...r Dollar Day, 5 yards $1.00.

... Toweling, 3 Yards $1 ...ng of the regular 50c grade, ... price, 3 yards $1.00. Main floor.

...els, 2 for $1 ... towels that are worth 60c ...specials, 2 for $1.00. Main floor.

...el, 3 Yards for $1 ...el of the regular 35c grade, ... yards $1.00. Main floor.

...Suiting, 2 Yards $1 ...suiting that sells regularly at ...l, 2 yards $1.00. Main floor.

... to Netting, 8 Yards $1 ...etting that is worth 20c a ...lar Day, 8 yards $1.00.

...3 Yards for $1 ... worth 45c. Specially priced ...ards for $1.00. Main floor.

... Yards for $1 ...cloth for women's and chil... Special, 4 yards $1.00.

...r Laces, 2 Yards $1 ... colored Venise allover laces ... 18 inches wide. Main floor.

...ards for $1 ...rochet and brassier laces in ...olor. Main floor.

...ries, 3 Yards for $1 ... flouncings and corset cover... Sale price, 3 yards $1.00.

... Yards for $1 ...aces and insertions to match, ...l, 10 yards $1.00. Main floor.

...ncings, 2 Yards $1 ...k embroidery flouncings, 27 ...rade, 2 yards $1.00. Main floor.

...misoles for $1 ... made of wash satin. Pretty ... Dollar Day specials. Third floor.

...50 Bloomers for $1 ... made of batiste, white, pink ... values for $1.00. Third floor.

...50 Undermuslins for $1 ...owns, envelope chemises and ... remarkable Dollar Day specials. Third floor.

... Cotton, 8 Balls $1 ...chet cotton sells regularly at ... and colors, all numbers. Fourth floor.

...ARTER ... Underwear ...or Women ...f $1.35 and $1.00 ...nts ... ...les. High necks and ...neck and elbow sleeves; ...sleeves; low neck and ...t and no sleeves. ...ength pants to match. ...y weight cotton garments ... $1.35 for the regular sizes ...ra sizes. ...for Dollar Day, $1.00 a gar...

KNOX HATS

KNOX STRAW SAILORS ALWAYS CARRY THE DIGNITY AND CHARACTER APPRECIATED BY WELL-GROOMED MEN. THE ALEXANDER & OVIATT HAT SHOP OFFERS A SPLENDID SELECTION OF SMART MODELS IN UNUSUAL WEAVES AND BRAIDS WHICH KNOX HAS EXECUTED EXCLUSIVELY FOR THIS SHOP.

KNOX STRAWS $6 to $18 — KNOX PANAMAS $25 to $300

ENGLISH STRAWS From $5.00

EXCLUSIVE REPRESENTATIVES

CUSTOM TAILORED CLOTHING READY FOR USE

Alexander & Oviatt
... STREET AT SIXTH

Overstuffed Comfort

MODERN Overstuffed Furniture, such as you will find in ample variety at this store, is the last word in luxurious comfort for the Living Room.

Elegant Three-Piece Suits, comprising Davenport, Armchair and Rocker—also suitable and desirable separate pieces—some with loose cushions—all upholstered in the better grades of appropriate materials.

The exceedingly attractive prices are the result of our modern methods of merchandising, which assure complete stocks and consistent values at all seasons.

Complete Home Furnishers
Terms to Suit Individual Requirements
Liberty Bonds Accepted

LYON McKINNEY SMITH CO
737-741 SOUTH HILL

BRUNSWICK PHONOGRAPHS AND RECORDS

CLAIMS GERMANY IS GRAFT-RIDDEN

Corruption Growing, Says Investigator's Letter.

External Credit Only Solution, His Belief.

Improvement Signs Are Not to be Seen.

[EXCLUSIVE DISPATCH.]

CHICAGO, June 15.—A letter outlining social, industrial and financial conditions in Germany has been received by Walter Lichtenstein, manager of the foreign trade department, First National Bank of Chicago, from a former exchange professor in Cornell, who went to Germany several months ago to conduct special investigations. He says:

"The first superficial impressions of conditions in Germany are better than one might expect, but the more one digs beneath the surface the worse they appear. In great matters, it is just the same as with a man's suit—it still looks well, but it is absolutely the last one he owns and what is to happen when a new suit must be bought, costing from 4000 to 5000 marks?

"The colossal growth of thievery of all kinds is alarming but still worse is the corruption among all classes of people, including public officials, and even the ministers themselves.

BRIBES ARE NECESSARY.

"Today there is no home to be had in Berlin, Hamburg, or any of the other large cities without bribing officials at the renting office. Permits for imports and exports are sold by German officials in connivance with civil and military authorities of the Allies, including Americans. But worst of all is the industrial, commercial and financial situation.

"Germany's debts amount to 200,000,000,000 marks, without counting the 50,000,000,000 to 90,000,000,000 marks to be paid as indemnity. There are 60,000,000,000 marks of notes in circulation. The yearly budget amounts to 40,000,000,000 marks.

"In April alone, 2,500,000,000 marks was voted by the wretched National Assembly inside of twenty minutes for the purpose of increasing the wages of the railroad men, which will be followed by new immense demands on the part of all other laborers and officials. The annual deficit for running the railroads, plus the increase of the wages for officials amounting to between 13,000,000,000 and 14,000,000,000 marks, is twice the total annual budget of the old empire.

NO BETTERMENT SIGNS.

"Nowhere is there a sign of improvement. Everybody is going along joyfully, believing that capital can pay, until there is nothing left with which to pay. You know the statistics—a man having property of 400,000 marks must pay immediately 80,000 marks from the capital. Of the interest remaining to him, which amounts to about 16,000 marks, 1600 marks are taken in the shape of income tax and 4500 marks for other taxes. What remains to him is not sufficient to keep him alive.

"On the other hand, a truck driver in Berlin receives 275 marks a week, and a street-car conductor 18,000 to 20,000 marks a year, which is more than the salary of a higher official. Our circles get along by selling today an unnecessary armchair, tomorrow a piece of jewelry and the day after some oil painting. But how this is to end no one knows.

"Many see in our development an exact parallel of what has taken place in Russia, and fear that the result of the elections will supply an even more drastic parallel.

"Work would be the solution of the problem, but for him who has nothing to lose there is an even simpler solution which, to be sure, is not exactly in harmony with German spirit as long as it is normal. But, unfortunately, Kapp and his associates have given spiritual weapons into the hands of those who desire to agitate and enable them to convince those still hesitating. I see no other rescue than a large external credit, of which one hears much, but which still has not been realized."

LIFT OFF CORNS!

Drop Freezone on a touchy corn, then lift that corn off with fingers

Doesn't hurt a bit! Drop a little Freezone on an aching corn, instantly that corn stops hurting, then you lift it right out. Yes, magic! No humbug!

A tiny bottle of Freezone costs but a few cents at any drug store, but is sufficient to remove every hard corn, soft corn, or corn between the toes, and the calluses, without soreness or irritation.

Freezone is the sensational discovery of a Cincinnati genius. It is wonderful.—[Advertisement.

SHIPPING BOARD BERTH FOR SAN FRANCISCAN.

[BY A. P. DAY WIRE.]

WASHINGTON, June 15.—Appointments of Fred L. Murphy of San Francisco as manager of the traffic department of the Shipping Board's division of operations, and of L. R. Ritter of Chicago as manager of the operating department of the same division were announced today by Chairman Benson of the Board.

"Patients" to Lose Liquor Supply.

[BY A. P. CORRESPONDENCE.]

VICTORIA, May 29.—"Patients" in the habit of securing sufficient quantities of liquor under the British Columbia prescription system, will find their source of supply largely curtailed under the amended Prohibition Act, recently passed by the Legislature, and to which royal assent, making it effective, was given in the Assembly a few days ago.

EXTRA SPECIAL

500 STYLISH SUITS

Worth $10 More at $37.50 Worth $10 More

Handsome Fabrics, Supremely Tailored

500 STYLISH SUITS

Worth $10 More at $45 and $50 Worth $10 More

This sale owes its distinction to the fact that the clothes which figure in it are of no nondescript make, but the handiwork of the Kirschbaum shops. And, as men well know, Kirschbaum Clothes are made only for the fine trade. Such woolens, such styles, such tailoring at such low prices are rarely found together.

Palm Beach Suits, $15, $20, $25. Imported Light Weight Overcoats, $60, $65.

SPECIALS
IMPORTED WHITE FLANNEL
Trousers, $20 value $15
White Serge trousers $10
Bathing suits ..... $3.85 up
Silk Shirts ..... $6.65 up
Athletic underwear $1.35
Fancy and outing shirts, pajamas, underwear, belts, etc., etc., at Profit-Sharing Prices

SOLE AGENTS KIRSCHBAUM CLOTHES

Specials on Hats
Sailors ..... $2.85 up
Leghorns ..... $3.85 up
Panamas ..... $4.75 up
Caps ..... $1.85 up
We pride ourselves on one of the best-equipped hat stocks in Los Angeles.

¶Agents for Janzen's Bathing Suits

Scott Bros

425-427 SOUTH SPRING
PROFIT SHARERS WITH THE PUBLIC

SEE US THIS WEEK AND SAVE MONEY

10c or 25c AK Anti-Kamnia FOR HEADACHE, NEURALGIA, INFLUENZA AND ALL PAIN— Ask For A-K Tabs TABLETS

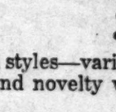

DRS. SHORES & SHORES
Catarrh, Deafness, Asthma, Rheumatism, Eczema, Epilepsy, Goitre, Piles, Bright's Disease, Diabetes and other Chronic Diseases of Nerves, Blood, Skin, Heart, Lungs, Stomach, Bowels, Bladder, Kidneys and Liver a specialty for 24 years. Advice Free. 607 Lissner Bldg., 334 South Spring St., Los Angeles. Hours 9 to 5; Evenings, 7 to 8; Sundays, 10 to 12.

THE BEST SELECTIONS
CALIFORNIA ORIENTAL RUG CO.
206-8 Van Nuys Building. Phone 15196.

Open All Day Saturday

Telephones Broadway 4701 Automatic 10381

J. W. Robinson Co.
—Seventh and Grand—

Store Opens 9:00 a.m. Closes 5:00 p.m.

2000 Yards of Chiffon Taffeta Thursday $2.95

2000 Yards of Silk Chiffon Taffeta will be offered at this unusual price on Thursday.

It is high-grade quality—the kind that usually sells for much more.

Pure dye is used—the body is soft and the luster attractive.

Pink, lavender, rose, ciel, mais, peach, turquoise, taupe, Belgian, pearl, beige, golden, African, marine, navy, and midnight are the colors included.

Sale begins at 9 a.m. and will be—ONE DAY ONLY.

(SECOND FLOOR)

White Silks
Motora and Khaki Kool—at
$3.95

Many yards of White Silks—just received—are priced at $3.95 to add their gleaming whiteness and youthful spirit to the June White Sale.

White Motora, 40 inches wide, is a heavy quality of white silk in plain weave. It is appropriate for pleated skirts or whole suits.

Khaki Kool has a crinkly weave and is much in demand for Sports Suits.

Both of these beautiful fabrics are made by one of the most famous silk makers in the world. Out of a manifold experience, genius created two silk materials of rare loveliness and durability.

Motora and Khaki Kool are offered for Thursday at a price far below the customary price. Far below the ordinary price, but far above the ordinary silks in quality!

Motora and Khaki Kool—priced for the June White Sale at $3.95 a yard.

(SECOND FLOOR)

85 Pure Wool Sweaters
$4.95

Varied styles—varied colors—in a good range of sizes.

Fine and novelty weaves of pure Wool are found in this group.

There are Slip-on and Coat effects, with and without sashes.

Light shades—blue, orchid, gold and pink—predominate but a few dark shades are among them.

Underpriced Thursday—while they last—85 of them only.

(THIRD FLOOR)

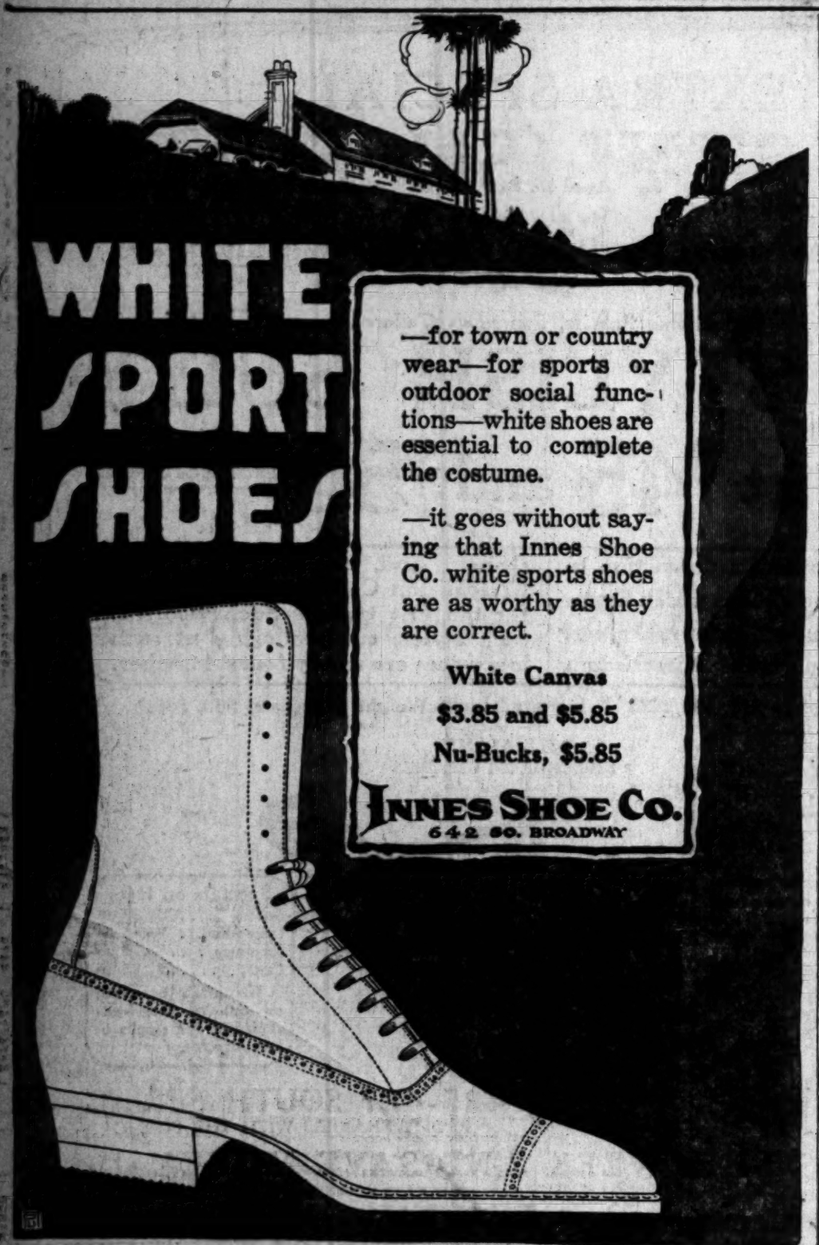

—for town or country wear—for sports or outdoor social functions—white shoes are essential to complete the costume.

—it goes without saying that Innes Shoe Co. white sports shoes are as worthy as they are correct.

White Canvas
$3.85 and $5.85
Nu-Bucks, $5.85

INNES SHOE CO.
642 SO. BROADWAY

SOUTHERN CALIFORNIA ELECTRIC COMPANY
Opp. P.E. Main Street Depot
Phone MAIN 7525
625 South Main Street Los Angeles CAL
SCHNEIDER PRESIDENT
SERVICE SATISFACTION

SPECIAL ALL THIS WEEK!
ELECTRIC APPLIANCES AT ATTRACTIVE PRICES

Polar Cub Fans $7.50
"Bestov" $3.50
Bolls—Toasts—Fries
Curling Irons, $4.95
Flashlights, 85c
Get Yours for Your Vacation Trip
Irons, $4.85

Get REAL COMFORT in your sewing with a NEW HOME PORTABLE ELECTRIC Sewing Machine. $5 initial payment places one in your home.

Remember that the APEX Vacuum Cleaner is a wonderful hot weather convenience. Price $55, easy terms.

NEEDFUL

Polar Cub

Buy a fan NOW for your home or office. They're cheaper now than they will be later on.

Thor, Blue Bird and other electric clothes washers.

MAIL ORDERS FILLED

LENROOT AND KENYON GLOOMY

Claim, However, They Will Aid Party Nominee.

Sorry that Progressives Failed to Make It.

Bitter Feeling Toward "Old Guard" Politics.

[BY A. P. DAY WIRE.]

SUPERIOR (Wis.) June 15.—Expressing regret at the nomination of Senator Harding, Senator Lenroot of Wisconsin, in a statement here today, declared he would be "among the first to join a new political party" if, when elected President, Harding should adopt reactionary policies and be "controlled by the Old Guard."

"I believe a man who had been allied with the liberal wing of the party ahould have been selected," Senator Lenroot said. "However, Senator Harding is a most lovable man of the McKinley type, and makes friends easily.

MUST CURB REGRETS.

"There is dissatisfaction on the part of progressives, but they must choose between supporting the Republican ticket and having another four years of Democratic rule and all that it implies. Another Democratic victory, and the indorsement of the Wilson policies would be disastrous to the nation.

"There is much talk of a third party. This if supported by progressives, would only insure Democratic victory. If, when elected President, Harding shall adopt reactionary policies and be controlled by the Old Guard, I shall be among the first to join a new political party with policies that are constructively liberal, and not destructively radical."

KENYON DISAPPOINTED.

[BY A. P. DAY WIRE.]

FT. DODGE (Iowa) June 15. Senator W. S. Kenyon, who has returned to his home here for a rest, declared today he was disappointed that the Republicans failed to nominate a progressive for President, but said that he was willing to take the stump to help secure a Republican victory in November. Prior to the convention Senator Kenyon campaigned for Senator Johnson.

"The people are so disgusted with the Wilson administration," said Senator Kenyon, "that they will elect Harding. However, it behooves every Republican to buckle down to hard work for the ticket. Gov. Coolidge's nomination for Vice-President strengthens the ticket. As usual, the country west of the Mississippi is forgotten, but that part of the country also will be forgotten by the Democrats. Either McAdoo, Marshall or Cox will be named by the Democrats.

SICK BOSS DICTATION.

"The most disappointing part of the Republican convention was to see the diegates unable to act until they received word from a sick boss in Philadelphia. There will be a strange parallel at San Francisco, when the delegates will await word from a sick boss at Washington. There never was a chance in this boss controlled convention for a man of Hiram Johnson's type.

"The convention was strong for Roosevelt—he being dead. If Roosevelt had been alive he would have had about as much chance in the convention as Johnson. If Johnson had been dead he probably would have had as much condolence as Rooveselt. The kind of men the people want are the kind of men the bosses are determined the people shall not have. The men who supported Johnson will be found working for the ticket, and working in the next Congress as they have in this, for legislation in the interests of all the people, and will be found fighting against domination of Congress by those seeking special favors and special privileges in legislation."

Senator Kenyon had words of praise for the Republican nominee. "Senator Harding is a man of charming personality, a splendid orator, clean and honorable in private and public life; one hundred per cent American, and will make a good President."

CASTORIA
For Infants and Children
In Use For Over 30 Years
Always bears the Signature of Chas. H. Fletcher

'Tis none other than MELBOURNE MAC DOWELL, famous star of the stage and screen in his recently-purchased WOOLF & BEAN PANAMA. We don't blame Mr. Mac Dowell a-tall for getting it at WOOLF & BEAN'S HOTEL ALEXANDRIA SHOP--in fact we think that he displayed his usual good judgment as the PANAMAS there are 'bout the best that ever blew in this town and are of such class and distinction that the wearers are as proud of them as a hen is of her newly-hatched brood. Tell us your head-size--- we'll do the rest.

Billie & Jack Wooley Bean

ASPIRIN

Name "Bayer" on Genuine

"Bayer Tablets of Aspirin" is genuine Aspirin proved safe by millions and prescribed by physicians for over twenty years. Accept only an unbroken "Bayer package" which contains proper directions to relieve Headache, Toothache, Earache, Neuralgia, Rheumatism, Colds and Pain. Handy tin boxes of 12 tablets cost a few cents. Druggists also sell larger "Bayer packages." Aspirin is trade mark Bayer Manufacture Monoaceticacidester of Salicylicacid.—[Advertisement.

WOULD TURN BACK AN AUSTRALIAN BISHOP.

SHIP PASSENGERS SAY HE WOULDN'T GET UP FOR NATIONAL ANTHEMS.

[BY A. P. NIGHT WIRE.]

WASHINGTON, June 15.—Protest against admission to the United States of the Most Reverend Daniel J. Mannix, Archbishop of Melbourne, has been filed with the State Department by Marcellius Parsons of New York and several others, who, with the archbishop were passengers on the American steamer Ventura, which recently arrived at San Francisco.

The protest, which was referred by the State Department today to the Bureau of Immigration, was said by officials to declare that Archbishop Mannix refused to stand when the Ventura's band played the British and American national anthems in Honolulu harbor.

Immigration officials refused to comment on the protest beyond stating that it had been referred to them for investigation.

The archbishop on his arrival at San Francisco last week, said he came to the United States to make a series of lectures.

The National Catholic Welfare Council, in a statement today, commenting on the protest, made public a radio message sent by Archbishop Mannix to Vicar-General Ryan of San Francisco as convincing proof of Archbishop Mannix's respect for the United States and for the United States flag.

The message said by the council to have been sent several days before the archbishop reached San Francisco, read:

"Thanks for hospitality. I eagerly await my first opportunity of saluting the American flag on American soil."

SWEDEN IS FEELING PINCH OF HIGH COSTS.

UNITED STATES MINISTER ON VISIT HOME, SAYS CAUSES ARE SAME AS HERE.

[EXCLUSIVE DISPATCH.]

CHICAGO, June 15.—"People in Sweden and all the Scandinavian countries are beginning to feel the pinch of the H.C.L., just as they are in the United States," said Ira Nelson Morris, United States Minister to Sweden, who arrived in Chicago today.

"The high cost of living in Europe is due to the same economic causes that have brought about an era of high prices and profiteering here; underproduction, high wages and short hours of labor. Sweden is a Socialistic government with the King at the head, although the Prime Minister is the real executive power.

"The Swedish people are much interested in the politics of America, having 3,000,000 of their countrymen over here. Sweden and other nations are watching the Russian situation with great interest, awaiting the time when trade relations will be resumed with that country and with Germany. The blockade of Russia is practically complete, but as soon as it is lifted Sweden and the others will be ready to rush in with their export business."

ABANDONS TASK OF FORMING A CABINET.

KARL TRIMBON FAILS IN EFFORT TO ORGANIZE NEW GERMAN MINISTRY.

[BY CABLE AND ASSOCIATED PRESS.]

LONDON, June 15.—Karl Trimborn, leader of the German Center party has abandoned the task of forming a Cabinet to succeed the Ministry, which resigned June 8, according to an Exchange Telegraph dispatch from Berlin. It is said Herr Trimborn failed in his attempt to form aCabinet of experts or to bring about a coalition made up of the former government parties and the Bavarian Peoples' party.

Herr Trimborn was asked to organize a new Ministry after unsuccessful attempts by both Herr Herman Mueller, Chancellor of the Cabinet, which resigned, and Herr Heinz, moderate Conservative leader.

CHECKS FOR MILLIONS PAY UP INCOME TAXES.

[BY A. P. NIGHT WIRE.]

CHICAGO, June 15. — Fourteen checks for more than $1,000,000 each were received today by the Internal Revenue Department in payment of the second installment of the 1919 income tax. The largest check was for $6,000,000. Another was of $5,000,000.

Closing Out AUCTION
of Over 500
ORIENTAL RUGS

Thursday and Friday, June 17 and 18
2 P.M.

At Hammond's Auction Studio
1053-55 South Main Street

The largest collection of Oriental Rugs that has ever been exhibited in Los Angeles at one time has been consigned to us to turn over for cash; many large pieces, as large as 35 ft. long.

Any one interested in highest grade of Persian and Chinese rugs will not only find what they want, but will save 50 per cent by buying at this Auction.

Exhibition Wednesday, June 16
and Until Hour of Sale

Sale Commences Thursday, June 17, at 2 p.m., and Concludes Friday, 2 p.m.

W. Dwight Hammond AUCTIONEER
OLDEST AND LARGEST AUCTION HOUSE IN THE SOUTHWEST
1053-55 So. MAIN PHONE 63545

As Usual on Oriental Rug Sales of This Magnitude I Have Arranged With Mr. Salisian to Conduct This Sale.

GULBRANSEN Player-Piano

Gulbransen Trade Mark.

See the full-page advertisement on page 123 of last week's issue of the Saturday Evening Post.

Suburban Model
$550

Country Seat Model
$625

The "House of Serviceable Selling" is the Home of the Gulbransen.

Another Allotment Has Just Arrived!

The famous Gulbransen Player Piano is the only [illegible] up-to-date player piano sold in this country [illegible] nationally advertised popular prices (the same [illegible] the United States,) and unconditionally guaranteed TEN YEARS. Compare the Gulbransen with any player piano sold at $200 higher—compare its [illegible] case designs, its finish—compare its ease of [illegible] responsive to the slightest touch of your foot—[illegible] it in every way—and you will buy the Gulbransen.

Nationally Advertised Styles and Prices

Three models, all playable by hand or by roll, sold at the same prices to everybody everywhere in the U. S., freight and [illegible] paid. Price branded in the back of each instrument at the factory.

Obtainable on Barnes' Easy Payment Plan, Plus Barnes Music Co.'s Unexcelled Service

So great is the demand for these famous instruments out-of-town folks should wire in their reservations we still have all the models in all the different woods finishes. Wire at our expense stating the model finish you desire.

We cordially invite everyone interested to hear try these remarkable players.

Your Old Piano Taken as Part Payment

Barnes Music Co.
PHONE 15507
231-233 South Broadway
BLANCHARD BLDG., OPP. CITY HALL

The jewelry store visitors to California always enjoy
BROCK AND COMPANY
"The House of Perfect Diamonds"
437-439-441 Broadway

ELECTRIC LIGHTING SUPPLY COMPANY
216 West Third Street.
Phones, Main 1429; 05497.
VACUUM CLEANERS
SEWING AND WASHING MACHINES

Windsor S[illegible]
Highest Class [illegible]
Residence [illegible]
R. A. ROWAN & [illegible]
200 Title [illegible]

...EE WOMEN
...D BY TURKS.

...Pennsylvania and
...Workers Unharmed.

...of Orphans at Had-
...Discredited.

...in Interior Are
...Isolated.

...Out
...ION
...500
...RUGS
...June 17 and 18
...ction Studio
...ain Street

...ugs that has ever been
...ne has been consigned
...rge pieces, as large as

...grade of Persian and
...at they want, but will
...Auction.

...day, June 16
...Sale
...June 17, at 2 p.m.,
...y, 2 p.m.

...mmore
...ER
...IN THE SOUTHWEST
...PHONE 63545

...This Magnitude I Have
...Conduct This Sale.

...Allotment
...Arrived!

...n Player Piano is the only reliable
...no sold in this country today
...popular prices (the same all over
...nd unconditionally guaranteed for
...are the Gulbransen with any other
...$200 higher—compare its tone, its
...h—compare its ease of pedaling,
...ntest touch of your foot—compare
...you will buy the Gulbransen.

...ertised Styles and Prices
...ls, all playable by hand or by
...same prices to everybody,
...e U. S., freight and war tax
...nded in the back of each in-
...actory.

...Barnes' Easy Payment
...Barnes Music Co.'s
...celled Service
...nd for these famous instruments
...ld wire in their reservations while
...odels in all the different woods and
...r expense stating the model and

...ite everyone interested to hear and
...players.

...Taken as Part Payment

...BRANSEN
...yer-Pian

...s Music C...
PHONE 15507
...233
...h Broadway
...OPP CITY HALL

...HTING
...ANY

Windsor Square
Wilshire's
Highest Class — Lowest Price
Residence Property
R. A. ROWAN & CO.
200 Title Insurance Bldg.

DULUTH MOB LYNCHES TRIO.

(Continued from First Page.)

and the mob began battering down the front door.

After entrance had been forced from the front, the police offered no further resistance, realizing, they said, that attempts to use fire-arms would turn the disturbance into a riot of even more serious proportions, and probably cause extensive loss of life.

Within the Police Station the mob faced two heavy steel doors, barring the way to the prisoners' cells. With a large timber, the steel doors were battered down after an hour's attack. It took only a few minutes to force open the cages and gain possession of the negro suspects.

HELD MOCK TRIAL.

On the second floor of the station a mock trial was held. The three negroes declared guilty were taken from the building to Second avenue east and First street, about one and a half blocks from the Police Station.

McGhie was the first to feel the noose. He cried for mercy, declaring he was innocent. Two Catholic priests called upon the crowd to let the law take its course, but their pleas were unheeded.

One priest, Father F. J. Howard, climbed fifteen feet up an electric light pole and again pleaded with the mob to turn the negroes over to courts of law. He was met with hoots and cries of "Remember the girl—lynch them!"

Twice McGhie was jerked into the air to the shouts of the mob, and each time the rope broke, dropping him to the ground. "God be with them, I am not the right man," was his last cry as on the third trial he went to his death.

A similar fate quickly was meted to Jackson and Green, who likewise protested their innocence and pleaded for mercy. There was no demonstrations after each body soared into the air and no attempt was made to mutilate the bodies in any way, it was said by onlookers.

It was declared tonight that inability of the police to cope with the situation was due in part to a shortage of men on the force, which totals about eighty, according to available records.

When the mob stormed the police headquarters, it was said, about thirty policemen were on duty there, and it was early realized that efforts to stop the mob at that stage of the trouble would have been like pouring oil on fire, as one policeman put it.

General good humor characterized the attitude of the mob at all times, onlookers said, although it was admittedly somewhat grim in places. As deportment of mobs is measured, it was declared to have been comparatively orderly, and there was no tendency toward destruction, except at the police station.

RUSH MILITIA COMPANIES.

[BY A. P. NIGHT WIRE.]

ST. PAUL, June 15.—Two companies of the Sixth Infantry, Minnesota National Guard, were ordered tonight to proceed at once to Duluth, and a train due to leave here at 11:35 p.m. was held for the assembling of the troops.

National Guardsmen of the State are in camp at Fort Snelling, and in a comparatively short time after orders had been issued by State Adj.-Gen. Rhinow the troops were ready to leave for Duluth.

In the meantime, Gen. Rhinow ordered a company of Home Guards at Duluth mobilized, and gave instructions for commandeering of such ammunition and guns as could be obtained for use in an effort to quell the disturbance.

EASTON (Md.) June 15.—Isiah Fountain, negro, who was awaiting sentence of execution for criminal assault upon Bertha Simpson, 13-year-old white girl in Trappe, Md., on April 19, made his second escape from jail here tonight. The Sheriff and a posse of 200 men are searching the woods for him and open threats are made of lynching.

It was reported that three or four trucks and automobiles, loaded with members of the mob, had started at midnight toward Virginia, where it was said four other negroes had been arrested in connection with the same case.

The negroes were roustabouts with a circus that appeared here yesterday and the alleged attack on the 17-year-old white girl took place on the circus grounds last night. The circus was in Virginia today, and it was said eight negroes were taken into custody there, but only four held.

KOLCHAK'S MISTAKES CAUSE OF DOWNFALL.

[BY CABLE AND ASSOCIATED PRESS.]

PARIS, June 15.—Maj.-Gen. Jules Janin, who commanded the Czech forces in Siberia, arrived at Marseilles today. He declared that Admiral Kolchak, former head of the all-Russian government, succumbed because of personal errors and grave faults.

Gen. Janin added that the Czech troops had received imperial orders from their government not to interfere in Siberian affairs, and the forces which attempted to save Admiral Kolchak were unable to do so because the admiral was completely surrounded by Bolsheviki and other insurgents.

TO ABOLISH ENGLISH MAXIMUM WHEAT PRICE.

[BY CABLE AND ASSOCIATED PRESS.]

LONDON, June 15.—The government has decided to abolish at the end of December, the controlled maximum price of 100 shillings per quarter for home-grown wheat, so as to enable farmers to take the ruling price of imported wheat. This was announced by Sir Arthur Griffith-Boscawen, Unionist of Dudley, during discussion in the House of Commons today.

Sir Arthur explained that the government feared a world shortage in wheat and believed prices would rule high for a long period.

RUSSIA MUST ASSUME NATION'S OBLIGATIONS

[BY CABLE AND ASSOCIATED PRESS.]

PARIS, June 15.—Representatives of the nations attending the international conference for the protection of foreign interests in Russia have decided on the principle that all states of the former Russian empire must give guarantees that they will carry their share of the engagements of the imperial regime, according to the Matin.

It has been decided to oppose resumption of commercial relations until an international agreement giving satisfaction to holders of Russian bonds has been concluded, the newspaper says.

CHINESE CONSORTIUM MEET IN SEPTEMBER.

PLAN TO HELP CHINA NOT ONE OF EXPLOITATION, ASSERTS AMERICAN BANKER.

[BY A. P. NIGHT WIRE.]

NEW YORK, June 15.—The first organization meeting of the consortium for China, consisting of British, French, Japanese and American banking groups will be held in New York the middle of September, it was announced in a statement given out here tonight by Thomas W. Lamont, of J. P. Morgan and Company. Mr. Lamont has just returned from a four months' trip to the Orient as representative of an American banking group acting in conjunction with British and French financiers.

"The consortium," Mr. Lamont said, "has no plan of exploitation laid out for China, nor will it undertake to function except at the earnest desire, and with the hearty co-operation of the Chinese people."

Until the arrival here of the British, French and Japanese banking groups for their first conference with the American financiers, Mr. Lamont said he did not expect to see any great activity in the way of loans to China.

SITUATION UNDERSTOOD.

"In view of recently quoted expressions on the State Department's knowledge of far eastern matters," Mr. Lamont continued, "I am bound to say that I found our representatives there fully conversant with Japanese views and possessing a sympathetic understanding of such difficulties as are inherent in the situation. Our Ambassador there, Roland S. Morris, showed extraordinary courage in the negotiations to which I happened to be party. Certainly the State Department in the last two years has been intelligent and consistent in carrying forward the organization of the new consortium, the final formation of which is likely to bring the whole far eastern question one stage nearer solution.

"As to China, I am aware that many persons characterize it as a great disorganized, almost chaotic people. No one can spend even the short time that I was in China without being deeply impressed with the industry and sobriety of that people, with the idealism of many of their leaders, with the growth of public opinion there, with the profound effort that is steadily being made to establish a central government that will function as well as the local governments function.

"The present government at Peking is weak and inefficient. Yet if the American people lend to the Chinese, the counsel and the aid, material and spiritual, which the Chinese are so longing for, and which they look to America to give them, we shall, I am confident, witness in the coming years the development of a great and powerful nation there, a nation of 400,000,000 people whose admiration and warm friendship the United States can by the proper thought and effort upon the matter, secure for all time to come."

FIGHTS MISSIONARIES.

Woman Suing to Evict Couple from Her Property.

Mrs. Anna C. Ropes, a wealthy woman of New York, who is seeking in a suit on trial before Judge Stephens to oust Charles R. Knudson and his wife, Inez Knudson, from property of the plaintiff at 1114 Coronado street, has been met by a statement from the Knudsons that she gave them a life interest in the estate.

The Knudsons are missionaries and have been living in the Coronado-street property for about two years, without cost. Recently Mrs. Ropes served notice on them to vacate the premises and they refused. She then brought suit, and in another action is seeking to recover about $1700 which she says she advanced to the couple. The latter say an equivalent sum is due them for services performed in caring for the property.

Mrs. Ropes admits she told the Knudsons they could live in the house, but declares she specified no time.

FORM LOCAL POST.

Branch of American Military Engineers Organized Here.

The Los Angeles Post of the new Society of American Military Engineers was organized at a meeting held at the Jonathan Club last night, when the following officers were elected: President, Charles T. Leeds; first vice-president, Carl B. Irsching; second vice-president, John A. Griffin; secretary, Burt Harmon; treasurer, Gerald Fitzgerald. Application for a charter will be made at once and a campaign launched for large membership. Men who have served as officers or enlisted men at any time in any engineer organization in the army, National Guard or Reserve Corps, and all technical engineers, whether or not they have been in the military service, are eligible for membership. All who desire to join the Los Angeles post are asked to communicate with the secretary, 727 Central Building.

MISS WOODLEY IN DEBUT AS SINGER.

An appreciative audience last night heard the debut as a singer of Miss Marian Woodley, daughter of Supervisor F. E. Woodley, at the Hollywood Woman's Clubhouse. Miss Woodley has just returned from the East, where she has been studying under Mme. Anna Groff Bryant of Chicago. Mme. Bryant is visiting here and attended her pupil's evening of song last night. Miss Woodley has a pleasing and well-trained voice.

Portland to Europe New Feature.

[BY A. P. NIGHT WIRE.]

PORTLAND, June 15.—Hereafter all vessels of Williams, Diamond and Company's European Pacific Fleet will call at Portland, giving this port a ten-day service between Europe, New York and Boston, Fred A. Hooper, general freight agent of the company, announced here.

Vessels of the fleet sail from the Pacific Coast to Europe and return by the way of New York and Boston.

Kemal Inspects Battle Front.

[BY CABLE AND ASSOCIATED PRESS.]

CONSTANTINOPLE, June 13.—Dispatches from Angora announce that Mustapha Kemal Pasha, the Nationalist leader, has just concluded an inspection tour which included visits to the Ismid front, around the sea of Marmora, and the Cilician, Erzerum and Smyrna fronts. He was accompanied by members of the Nationalist general staff.

CLASSIFIED INDEX.

	Page
ONE-TIME NOTICES	9
LOST, FOUND, STRAYED, STOLEN	9
SPECIAL NOTICES—Miscellaneous	9
PERSONALS—Business	9
BUSINESS ANNOUNCEMENTS—Miscellaneous	9
EDUCATIONAL	9
WANTED—Help, Male	9-10
WANTED—Help, Female	10
WANTED—Help, Male and Female	10
EMPLOYMENT AGENCIES	10
WANTED—Situations, Male	10
WANTED—Situations, Female	10
WANTED—Situations, Male and Female	10
WANTED—To Rent	10
TO LET—Rooms	10-11
TO LET—Flats	11
MOVING, TRANSFER, STORAGE	11
TO LET—Apartments	11
TO LET—Houses	11
TO LET—Country and Suburban Homes	12
TO LET—Beach Property	12
TO LET—Stores, Offices, Etc.	12
FURNITURE	12
MUSICAL INSTRUMENTS	12
MACHINERY	12
FOR SALE—Miscellaneous	12
WANTED—Miscellaneous	12
SPECIAL SALE—All Sorts	12
AUTOMOBILES—Miscellaneous	12-13
HORSES, MULES, CATTLE, ETC.	13
POULTRY, PET STOCK AND SUPPLIES	13
HOUSES—For Sale	12-13
HOLLYWOOD—Miscellaneous	13
PASADENA—Miscellaneous	13
CITY LOTS—For Sale	13
APARTMENTS FLAT PROPERTY	13
BUSINESS PROPERTY	13
INDUSTRIAL PROPERTY	13
INCOME PROPERTY	13-14
SUBURBAN PROPERTY	14
BEACH PROPERTY	14
HARBOR PROPERTY	14
COUNTRY PROPERTY	14
MOUNTAIN AND CANYON PROPERTY	14
EASTERN AND NORTHERN PROPERTY	14
GOVERNMENT LANDS	14
OIL PROPERTY	14
ORANGE, LEMON AND WALNUT GROVES	14
POULTRY RANCHES	14
REAL ESTATE—Miscellaneous	14
WANTED—To Purchase Real Estate	14
FOR EXCHANGE—Real Estate	14
MONEY TO LOAN	14
MONEY WANTED	14-15
MORTGAGES, TRUST DEEDS	15
MINING AND MINING	15
HOTELS, ROOMING-HOUSE BUSINESSES	15
APARTMENT-HOUSE BUSINESS	15
AUTOMOBILE EQUIPMENT—All Kinds	15
BUSINESS CHANCES—Many Kinds	15
PARTNERS WANTED	15
BUSINESS SERVICE WANTED	15
LEGAL NOTICES—Of All Kinds	15
TOO LATE TO CLASSIFY	15

8 p.m. is the closing hour for the reception of classified advertisements for both Daily and Sunday Times.

CLASSIFIED RATES.

(Effective February 1st, 1920.)

Minimum space, 2 lines, or 12 words.
Minimum charge, 28 cents daily—40 cents Sunday.

14 cents a line each daily insertion.
20 cents a line each Sunday.
12 cents a line for consecutive days, 7 to 29 consecutive times.
$3.50 per line for one month (30 days.)
For all classifications except those listed below: Strictly "Situations Wanted" advertisements, 12c a line daily and Sunday; minimum charge 24c. 12c a line 3 or more consecutive times. Advertisements for the subheadings "Carpenter-ing, Painting, Paperhanging, Decorating and Whitewashing," and "Nurses" are not classed as situations wanted advertising, but will be charged for at the general classification rates of 14c a line daily, and 20c Sunday.

12c a line daily and 20c a line Sunday for advertisements under the headings of "Society Notices," "Personals," "Special Notices," "Stocks and Bonds," "Street Improvement Bonds," "Money to Loan—Salary and Chattels," "Money Wanted—Salary and Chattels," "Lost—Automobiles," "Physicians," "Medical," "Instructions" and "Baths and Massage."

Minimum charge daily and Sunday, $5.10 a line by the month (30 days).

Minimum charge applies to each single and consecutive insertion. Count five average words for the first line and seven average words for each additional line. Advertisements not indented, lined un or capitalized.

WANT-AD SUPREMACY.

The Times regularly prints practically all of the "Want Ads" published in all other Los Angeles newspapers in addition to thousands of exclusive ads not printed in any other newspaper.

The circulations of all the newspapers in Los Angeles are audited. Buy the paper that prints Want Ads. Whatever newspaper an individual may happen to subscribe to, BE INVARIABLY SURE TO SEEK WANT-AD INFORMATION IN THE TIMES ALONE classified advertising appears in one Los Angeles and Southern California at one low cost.

ONE TIME NOTICES.

DOCTOR FOR MEN — SPECIALTY 30 YEARS. New methods. Permanent results. Examination free. 210 Douglas Bldg., 3d and Spring.

SANBORN'S HERCULES SALT. Genuine Spanish Dinners. 109 North Spring street.

SUPERFLUOUS HAIR PERMANENTLY DESTROYED. MRS. EARL M. STYLES, 251½ Broadway, 3d-fl., Third and Broadway. 6c-24.

LOST AND FOUND.

STOLEN—NOTICE: TO THE BURGLAR OR BURGLARS who entered the house of Mrs. Schuldes, 1341 E. Anaheim Place, on Saturday evening, June 12, and took therefrom, among other things, a small gold watch with black ribbon fob and silver ring set with amethyst, will return same to the above name, no questions will be asked and the burglar may use his own means of returning. The watch belonged to Mrs. Schuldes's son and only child, who died on the 6th of February. It was given him when an infant and has no material value to anyone except his mother. The ring has no value, either, but was a present from my child to his great aunt. Both watch and ring have an inestimable value to the mother, who appeals to the better sensibilities of the intruder. IRENE R. SCHULDER, 1341½ E. St. Andrews Place. 75472. Reward.

LOST—GOLD MESH BAG IN DRESSING-ROOM Mary Ann, engraved on clasp. Sapphire clasp. $180 reward for recovery and no questions asked. 726 MARSH-STRONG BLDG. Telephone 61384.

LOST—LADY'S BLACK SILK AND LEATHER handbag on Monday afternoon, Pacific Electric from Mt. Lowe, transient, contains name and address of child's guardian, glasses, fine lace, mesh, comb, etc. Liberal reward. Telephone WILSHIRE 61178, apartment 309.

LOST—2 HANDBAGS AND 1 SUIT CASE, BETween La Brea and Los Angeles, June 31, between 4 and 4 p.m. Finder communicate with UNITED STATES, 1507 S. Los Angeles. Phone 62784. Liberal reward.

LOST — SOMEWHERE BETWEEN 8TH AND Spring and Central Market, or on Hollywood car, gold bar pin, pearl center, engraved on back. Reward. 1543 LA BREA, Hollywood, or phone 579907. Reward.

LOST—POCKETBOOK AT CORNER OF WASHington and Hill sts. Under return to Pacific Mutual Monday a.m., by working woman. Please return papers, as of no money. MRS. HOWE, Paris Dye Works, 3015 Pacific.

LOST—SATURDAY NIGHT, HORSE WITH SADdle and bridle, ran away just west of Balloon School. Finder please notify P. Y. ROBINSON, 4911 E. Van Ness ave. Phone 79004. Reward.

LOST—SUNDAY MORNING FROM ROBERTSON'S store to Brack-Shops, small quartz pin, set in gold lines, enameled in black. Reward. PHONE 599443.

LOST — PINK SILK SWEATER, BLUE BIRD Cafe dressing room, or hall. Phone Hollywood 2400. Call MRS. SCULLY, return to 1809 N. Van Ness ave. Liberal reward.

LOST—SATURDAY EVENING, BROWN TIN SEAL purse containing lady's gold watch and fob and check book, account No. 91023. Call BOYLE HEIGHTS 2177.

LOST—SATURDAY NIGHT, JUNE 12, MASON Opera-house, or thereabouts, pin aquamarine, surrounded with pearls. Reward for return to 816 WASHINGTON BLDG., 6th-st.

LOST—YELLOW AND WHITE BULL TERRIER AT Los Angeles and Magnolia, answers to name of Jack. Liberal reward offered. Call 558700, 1418 MAGNOLIA ST.

LOST—WILL PARTY WHO PICKED UP IN BANK of Italy bank book containing 5 bills, kindly call OWNER, 28460? Money year's savings of worthless woman. Reward.

LOST—LADY'S GREEN JERSEY COAT SUNDAY p.m. between Hollywood and aviation field. Reward. Phone Colo. 914. MRS. F. S. BROWN, 58 Pepper st., Pasadena, Cal.

LOST—IN DOWNTOWN DISTRICT, VALUABLE wrist watch, initialed back, pointed head, surrounded with pearls. Liberal reward. Phone HOLLYWOOD 8420, Apt. 316.

LOST — FRIDAY, BLACK FUR, BROWN satin lining, between Fifth and Spring and Broadway dept. store, or in Fifth st. store. Reward. 24766.

LOST—FEMALE BOSTON BULLDOG, BRINDLE, with one white ear and feet; answers to name of "Bobby." No collar. Reward. 1805 LA MIRADA, West 33338 after 7 p.m.

LOST—SMALL BLACK PURSE ON BROADWAY between Hamburger's and 5th st., or in Woolwich's, containing $30 in bills and some change. Reward. PHONE 29931.

LOST—LADIES' BAG, BY POOR WOMAN, CONtaining about $20.25 and eye-glasses in Rogers Wilson case. Reward. MRS. PHILLIPS, 851 S. Spring.

LOST—WILL PARTY WHO FOUND WALLET AND notebook in Angelus Hotel please return book, if nothing else? 2353 S. Union.

LOST—TICKET TO OMAHA VIA SANTA FE TO Kansas City, thence via Burlington to Omaha. Reward. MAIN 3940, ex. 580.

FOUND—WATCH AND CHAIN ON BROADWAY. Owner may have by paying for ad. 1541-A CAMBRIA ST.

LOST—AN ENGLISH BULLDOG, LIGHT BRINdle, no collar, near Manual Arts High School. Reward. 1427 WEST 37TH PL. Reward.

LOST — SMALL BLACK POCKETBOOK, WITH wedding ring engraved "Annie to Lewis." Finder or person finding please call 1214 E. 41ST. Reward.

STRAYED — FROM 2403 BUDLONG, SUNDAY eve., black Angora cat. Answers to name of Baby. Reward. WEST 2403.

LOST — FEMALE BOSTON TOY BULLDOG IN front of Alberta Hotel, Liberal reward. Call 41-Sterling place, E. CHANT.

LOST—$10 REWARD FOR RETURN OF HARley-Davidson bicycle, No. 2028311, taken from 1306½ RUNNELS BLVD.

LOST—BAR PIN, AMETHYST SETTING, RETURN to UNION "SQUARE" REALTY, 2300 S. Union ave. 22449. Reward.

FOUND—SAT., JUNE 12TH, GENTLEMAN'S GOLD watch on 7th st. Call at 229 EAST VERNON AVE.

LOST—BUNCH OF KEYS ON GOLD CHAIN. Return to 704 HIGGINS BLDG. and receive reward.

FOUND—A BLACK COCKER SPANIEL MALE. Studded collar. 2101 LA SALLE AVE. 71909.

LOST—IN CALIFORNIA THEATER, TAUPE FOX fur. Reward. 578756.

LOST AND FOUND.

LOST — LADY'S BLACK LEATHER HANDBAG, either on car Vicente Blvd. near Westgate or in the vicinity of Fairfields. Bag contains watch, letters, driver's license and some money. Finder will please return either to 817 GRAND VIEW or Los Angeles or to Westgate Improvement Co., Westgate. Reward.

LOST—ABOUT DETROIT NICKEL PLATED HUB cap; $5 reward. SOUTH 2842.

FOUND—TWO GOLD RINGS. FOUNTAIN AVE. OWNER, call 39096.

LOST — BLACK LYNX NECKPIECE, PETITELLA Sunday. Reward. Call desk, ROSSLYN HOTEL.

SPECIAL NOTICES.

Baths and Massage.

HADDAM SULPHUR SPRINGS—
Natural radio active mineral water. Drink and bathe in liquid sunshine. It sparkles and foams like champagne. Further blood building and nerve tonic. Hot bath treatment for rheumatism, neuritis, colds, poor circulation, sciatics, stomach, liver, kidneys, bladder, heart disease, blood poisoning and female trouble. Electric, medical mineral treatments. Doctor's advice free. MOTHOUSE AVE. and GOWER ST. Melrose ave.-W. 7th st. car line direct to springs. Phone 577104.

CLEOPATRA THERAPEUTIC TREATMENTS. CAN-fied sweats and massage; invaluable for liver troubles, elimination, neuritis, etc. Thermal light and violet ray, electrotherapeutic. Graduate nurse. 10 a.m. to 9 p.m. Closed Sundays. 507 BAKER-DETWILER BLDG. Phone 62905.

SWEDISH KINESOTHERAPY.
Fundamental to Chiropractic and Osteopathy. No miracle or mystery but Common Sense. MADISON, 740 S. Broadway, Room 511. Operators both sexes.

ELECTRIC CABINET SWEATS, SWEDISH MASsage, oil treatment, baths. Masseur, Masseuse, 223 UNION LEAGUE BLDG., 2nd and Hill. Open evenings.

SWEDISH MASSAGE, BATHS, SWEATS, GRAIvate masseur, nurse both sexes. 744½ WEST 17TH.

MISS GRACE ALLEN, MASSAGE, SHAMPOOING, 302 Wright & Callender Bldg., 4th and Hill.

ELECTRIC CABINET SWEATS AND MASSAGE. No. 10 to 6. Masseur, masseur. 228 I. W. HELLMAN BLDG., 124 W. 4th st.

ELECTRIC MASSAGE, EXPERT OPERATOR, 9:30-10:30 to 5:30, closed Sunday. Phone Pico 66 or evenings by appointment.

Medical.

DON'T OPERATE FOR ENLARGED TONSILS, goitre or similar troubles. Radio-Activity permanently removes these without pain or the danger of the knife. No matter what your ailment, our Radio-Active Appliances have succeeded in 90 per cent of all ailments and cases even where all other means have been tried and failed.

DON'T GIVE UP. Catarrh, asthma, bronchitis, rheumatism, neuritis, insomnia, constipation, nervousness, diabetes, diseases of stomach, liver, lungs, heart, kidneys, bladder, glands and other ailments have been permanently relieved by this treatment. Try it ten days—if not satisfied your money returned. You the sole judge. RADIUM APPLIANCE SALES CO., 327 Bradbury Bldg., 3rd and Broadway. Phone 64845.

WHAT IS GENASEC?
A splendid herb powder, as soft as velvet, but dries into stones like a rock. It is a natural, non-poisonous, regulating natural movements and building up the strength and vitality. It may save your life. Price $1. Sent prepaid for $2.50. Dickinson's Drug Store, 2nd and Main sts.; Walter's Drug Store, 9th and Main sts.; Brunswig Wholesale Drug Co., William J. Taylor, Genasec owner. Address all mail 1743 N. VERMONT AVE., Los Angeles, Cal. Wardrobe your trouble. Will answer in strict confidence.

MEN, TRY TO RIGHT TELEVISIA TREATMENTS personally applied for any nervousness or sexual weakness, germ or infectious disorder; treatments, $1; also new method reverse current electric; strictly reliable. DR. EDWIN RAYMOND, 320 E. Olive st. Hours: 10 to 4; Sundays, 10 to 12.

ALL SKIN AND BLOOD DISEASES TREATED. Examinations free. Medicines reasonable. 7 to 8 p.m. "UZA" LABORATORY, 504½ S. Grand Ave., 2nd floor, front, elevator. Grand 67465.

FREE CHIROPRACTIC TREATMENTS FOR LOS Angeles Chiropractic College day or evening. DR. CALE, President, 851 S. Hill. 13605.

Detectives.

THE MALCOLM McLAREN
Secret Service and Investigation Bureau
FOR HIGH-CLASS DETECTIVE SERVICE
and secret work. Phone Main 7416.
511 MERCHANTS' TRUST BLDG.

Sanatoriums.

CLOVERLEIGH HEALTH RESORT.
An ideal convalescent home situated amidst magnificent mountains and valley scenery. With UP-TO-DATE EQUIPMENT, CALDCUTTE NURSES and home comforts.
Ocean Highway and Fremont ave., SOUTH ALHAMBRA. CALIFORNIA.
PHONES 18345 AND ALHAMBRA 244.

THORNCROFT FARM AND COTTAGES.
Beautiful grounds and new buildings. Private for convalescents and sick. Moderate rates. Phone GLENDALE 70. Glendale, Cal.

EAGLE ROCK REST HOME—
An ideal home of comfort for convalescents. No contagious cases admitted. ORIVANZA 4072.

COUNTRY HOME IN THE CITY FOR CONvalescent; graduate nurse in attendance; best of references. 31703.

DR. BEARDON, CHIROPRACTIC SANATORIUM, Pegmoor Beach. PHONE 4884. Write for terms.

PORTER (ORIGINAL) MILK DIET SANATORIUM. Forest, near Long Beach. Phone 320.

MILK DIET AND REST CURE—DR. GILLILAND. Three years with Dr. Porter. Phone 31124.

PERSONALS—Business

PERSONAL—I BUY YOUR DIAMONDS AND PAY HIGHEST CASH PRICES. MONEY READY.
T. J. HINDIN.
205 Union Oil Bldg. 7th and Spring.

PERSONAL — LA PARISIENNE THEATRICAL WHITENING CREAM, a whitening cream unequaled in merit. Black, ivory and greasy paints used by all professionals. Colors, white, flesh, brunette and juvenile. 45 cents per box delivered from us by mail, prepaid. Professional size, $1; satisfaction assured. THE PARISIAN CO., 711 W. 2nd, Los Angeles.

PERSONAL—
WHO OWES YOU?
We collect anywhere. Adjustment Service, Merritt Bldg., 207 W. Eighth. Mdwy. 6829.

PERSONAL—LADIES, WE CAN REMOVE 10 YEARS from your looks, our treatment has been established in New York 20 yrs. We erase lines, wrinkles, freckles and liff fallen features. DR. FARR, 403 MME. LEONI BLDG., 4th and New York, 203 Grand Bldg., 4th and Broadway. Tel. 62987.

PERSONAL—I HAVE $500 CREDIT TOWARDS purchase of a high-class truck on a Los Angeles agency. Will sell at $200 for quick sale. I need the money. This is a bona-fide offer and big bargain for a responsible party. Address E. box 508, TIMES BRANCH OFFICE.

PERSONAL — EVENING CLASSES GIRLS 12-17 interested. Beat the drug game. Cure yourself of constipation two lessons. No diet or exercise. Your pocket for. Interviews granted. MILTON H. BERRY, 401 Merritt Bldg.

PERSONAL— M. E. FIRMAN,
DETECTIVE SERVICE.
TO AVOID PUBLICITY, CALL
SUITE 210 AMERICAN BANK BLDG.
Phone 1383. Open Eve. and Sun. 15488.

PERSONAL—WOMAN WHO KNOWS POSITION AND GLASGOW, COMMUNICATE WITH HER BROTHER, JOHN HAY, WHO IS NOW IN LOS ANGELES. ADDRESS G, BOX 196, TIMES OFFICE.

PERSONAL—TRAINED INFANTS AND CHILD'S nurse going East after June 20th; will render services for transportation. Experienced traveler. Phone West 1152. 1242 W. 23d st.

PERSONAL — COLLEGE STUDENT RETURNING East, will drive car or do anything to make expenses. References. MANSFIELD, 21380, leave number.

PERSONAL— VADAME ROSE,
PALMIST, GIFTED CLAIRVOYANT.
HOURS 10 TO 8.
307 W. NINTH ST. (NEAR HILL).

PERSONAL—CHAS. W. LEE, INSPIRED PSYCHIC 27 YEARS IN L. A. DAILY PAPERS. 1ST SUNDAY, FIRST SPIRITUAL SOCIETY, PERSONAL ADVICE DAILY. 1140 S. GRAND AVE. PHONE 67726.

PERSONAL—HEALTH-SEEKERS ARE WELCOME. CHIROPRACTIC. H. L. GROESBECK, D.C. PHONE JOHNSON BLDG., 47TH AND BROADWAY. 49874.

PERSONAL—WANTED—WOMAN DESIRING TO go East with couple in auto in exchange for slight services. Address G, box 98, TIMES OFFICE.

PERSONAL—CHINESE MOTION PICTURE DIRECtor, leaving for Orient, will transact business. 836 BRYSON BLDG.

PERSONAL—MOTHER IN TROUBLE WANTS permanent home for her little boy. VERMONT 2531.

PERSONAL—WILL PAY $10 FOR ANY LETTER written by Jessie Hollis Osborn. Give exact Address N, box 316, TIMES BRANCH OFFICE.

PERSONAL—WANTED NAME OF YOUNG GENtleman going to Chicago soon. MR. LANDA, 12101 Main 6333.

PERSONAL—WILL DRIVE CAR EAST OR TRANSact any legitimate business for same. Reference. Address G, box 255, TIMES OFFICE.

PERSONAL — A-1 MECHANIC AND DRIVER wants to drive your car East for transportation. Leave any time. PHONE 66259, room 11.

PERSONAL — HATS, HAND-MADE. COMPARE our "elevator" prices with Rowe; CAMILLOR, inc. to Edith May, 709 Brack-Shops.

PERSONAL—WHO OWES YOU? NO COLLECTION no charge. WILLIAM E. BRADY & CO., (Inc.) 412 California Bldg. Phone 66256.

PERSONAL—WILL BUY DIAMONDS. PAY CASH or EXCHANGE. 908 Title Guarantee Bldg. Mdwy. 6606.

PERSONAL — VICTORIA CHOCOLATES, SUPER confections, $1.25 LB. DELIVERED. 62777.

PERSONAL—ELECTRIC IRONS, ALL SOCKETTYPE motors repaired, bought, sold. 744 S. SPRING.

PERSONAL—$800 PLATINUM SOLITAIRE. WILL sacrifice. 28420. GROVER.

PERSONAL—REVD. LOUISA HOLTOAK. ADVICE daily from 10 to 5. 353 S. FLOWER.

BUSINESS ANNOUNCEMENTS.

Miscellaneous.

WE CAN WHOLESALE A FEW TONS OF BONDS and a few million envelopes. Scarcity of paper is greatest now. Buy now. Increase comm.
1000 printed cards $2.00
1000 printed linen cards 3.00
1000 printed bond letterheads or envelopes. 4.00
1000 monogram linen letterheads or envelopes. 5.00
1000 baggage, hat or shipping tags 2.00
1000 circular letters, typewriter type 4.50
1000 catalogue envelopes 3.00
500 6x9 circulars, $2.00; 1000 ..... 3.50
100 printed real estate signs 2.00
25 wedding announcements or invitations 2.50
Work finished today. You pay postage. Pico 1223. PANAMA PRINTING PLANT, 212 Mercantile Pl.

FROM GARRET TO CELLAR. ONE DAY, windows cleaned 10c and 15c. Rugs, 50c. Floors waxed, $1 up. ACME CLEANERS. Pico 1680.

TYPEWRITING, 5 CENTS A PAGE. DUPLICATE. Grammar, spelling, punctuation supplied. 538 CHAMBER OF COMMERCE BLDG.

GLASS, SQUARE, ROUND OR OVAL FOR MIrrors, gauges and novelties, reasonable. KANNER GLASS WORKS, 402 Victor st., Los Angeles.

CALL BRANDON BROS. FOR PAINTING AND tinting. Rooms $4 and up. VERMONT 4781.

BUSINESS LETTERS TYPEWRITTEN, 10c PAGE. STENOGRAPHER, 705 Fremont Bldg. Mdwy. 3961.

WE VARNISH PAINTERS BY THE HOUR. 39933.

BUSINESS ANNOUNCEMENTS.

Miscellaneous.

JOIN OWLS—

LAST CALL FOR MEN.

Men's next will be organized Thursday evening, June 24, 1920. Walker Auditorium Bldg. 730 S. Grand ave. Phone 68441 or give a card. Representative will call on you, giving you full information about this wonderful order.

MAIN OFFICE OF OWLS FOR CALIFORNIA,
423 KERCKHOFF BLDG.,
500 S. MAIN ST., LOS ANGELES, CAL.

Come sign application now before charter is closed and belong to one of the grandest orders in the world. We are also organizing nests at Redondo Beach and Venice, native in surrounding towns. We want several bright ladies and gentlemen to solicit membership in the order of Owls. Good compensation to the proper people.

Mrs. Frederick E. Bruce, Deputy Organizer for Venice headquarters at 1005 Ocean Front, Hartzell Cleaners, Venice, Cal.

EYE GLASSES AND SPECTACLES FITTED TO your eyes, on easy payments. DR. C. E. BRAIN, optometrist, 832 Investment Bldg., 9th and Broadway.

MANICURING, FACIAL AND SCALP TREATment, $1. Prompt and efficient service. Room 517 GARLAND BLDG.

GET THE FURNACE FIXED NOW. CHIMNEY SWEEPING, $2.00. CAMPBELL GOULD, 16371.

MFG. ARTIFICIAL LIMBS, ARCHES, TRUSSES, extension shoes. J. C. LINNEMAN, 705 W. 6th st. 83191.

BLACKSMITHING
and general machine work. 1949 S. GRAND AVE.

LOS ANGELES CAN CO., 305-315 N. AVENUE 26. Phone LINCOLN 393.

Attorneys and Counselors.

ALL LEGAL MATTERS. CONSULTATION FREE. W. A. Jenkins, 910 Marsh-Strong Bldg., 9th-Broadway.

W. FAWCETT, FOR MANY YEARS ATTORNEY, 302-3 WILCOX BLDG., Second and Broadway.

C. C. CAMWELL, GENERAL PRACTICE AND ESTATE. Jefferson 2766. 706 PAY BLDG.

LAS VEGAS OFFICE, BREWER & HINMAN, ATTORNEYS AND COUNSELORS.

Auctions and Auctioneers.

AUCTION SALE OF 5 HUNTINGTON PARK lots, Saturday, June 19, at 2 p.m. 5 lots, located on Riverside ave., between Santa Fe avenue and Alhambra st. See display ad. C. H. GOODYEAR, auctioneer, 930661, Vermont 170.

AUCTION SALE OF FIVE INCOME PROPERTY. Tuesday, June 15, at 11 a.m., sharp, see ad.

WANTED—HELP—Male.
Store and Office.

WANTED—BOOK-KEEPERS, VENTURA, HDW., $125; Imperial, $150; assistant typist, $100; asst. keep stock records, $85-$90; asst. time, $100; combination bkpr. and hdw. clerk, $125; assistant country bookers, $100; construction, $150; temporary, $25; ledger, public utility, $30; constructive bkpr., $150; purchasing, commercial house, $125; abstract bkpr., typist, $125-$150.

OFFICE POSITIONS—Typist-clerk, $85-$90; statistical typist, $100-$110; mail and express clerks, $22.50; general R. R. clerks, $160; price clerk, $85; typist, $90; stenographers, city and county, $100 to $200 per month; shipping and head billing, $100; typist teller, $110; stenodomestic corr., $125; collectors, $85-$100; R.R. maritime clerks and junior R.R. clerks, actuary, $60; comptometer ops., $125; billing, knowledge of typing, steno; typist, correspondent, $125.

EXECUTIVES—Asst. to shipping mgr. paper, open; assistant buyer, and pattern, open; assistant to store office manager, $175; traffic and mail, charge office, investment required; retail store service manager, open; shipping clerk, experienced farm implements only, $150; office accountant, $175; and bonus; basement store manager, $250-$300; dept. store comptroller, $500-$750; asst. adjustment mgr., $200; supt. and mgr., $400-$500; asst. supt., $300; asst. mgr., $150-$200; senior installing asst., $200-$250; cloak and suit buyer, $400-$700; credit manager, dept. store, $175-$200; specialty shop mgr., $500.

BANKS — Book-keepers, $100-$110; burroughs and typist, $100; country tellers, $125; note teller, $150; clearance men, $75-$100; boy messengers, $60-$70; asst. branch mgr., open; escrow mgr., open.

TECHNICAL—Map draftsmen, $150; drug assistant chemist, $150; draftsmen, $125.

RETAIL STORES—Asst. mgr., $225; hardware men, $180-$150; Arizona, $125-$150; window trimmers, $125-$150; $100-$125; dept. mgrs., $150; asst. dept. mgrs., $125-$150; art department asst., $85-$90; shoe sales, $150; Ariz. shoe sales, city exp., $125; asst. piece goods mgr., $125; city dry goods, $150-$200; asst. piece goods mgr., $150; Ariz.

MISCELLANEOUS—Asst. stock clks., $18-$20; ford drivers, open; auto parts man, $100; whse. grocery checking clk., $150; asst. shipg. clk., $85-$75; whse. grocery orders, $85-$100; whse. grocery bill, $90; receiving clerks, auto accy., $85-$90; hotel assistant, $70-$75.

REFERENCE ASSOCIATION, INC. (Agency.)
200 Central Bldg. Sixth and Main sts.

WANTED—

EXPERIENCED SHOE SALESMEN.

QUALIFIED TO HANDLE HIGH-GRADE SHOES.

EXTRA FOR NEXT WEEK.

BULLOCK'S.

APPLY EMPLOYMENT OFFICE.

SECOND FLOOR. HILL ST. BLDG.

WANTED—

EXPERIENCED SALESMEN IN EVERY DEPARTMENT.

RELIABLE, WELL-PAID POSITIONS FOR LIVE SALESMEN.

APPLY SUPT.'S OFFICE.

FIFTH STREET STORE.
9 A.M.

WANTED—AT HAMBURGER'S,
MAN EXPERIENCED
IN ADJUSTING AND CONNECTING
GAS STOVES.
APPLY SUPT.'S OFFICE,
THIRD FLOOR.

WANTED—RAILROAD CLERKS, GOOD OPPORTUNITY for advancement for boys 17 to 19 years of age with a railroad system. Knowledge of this experience interesting and speedy account of vacation. SANTA FE RAILWAY, 905 Kerckhoff Bldg.

WANTED—BOOK-KEEPER, cost ACCOUNTING and typist, $140-$150; mail and express clerks, $120; room and board. CALIFORNIA COMMERCIAL SERVICE, 320 Spring St., Rockman Bldg.

WANTED—SHOE SALESMEN, EXPERIENCED IN fitting high-grade shoes. Permanent position, $40 guaranteed to right parties. VANDEGRIFT'S, 732 S. Broadway.

WANTED—RETAIL SHOE SALESMAN. WITH selling reference. Salary expected and all details in first letter.
ORIL-KRIFT CO., Fresno, Cal.

WANTED—Asst. to shipping mgr. paper, open; assistant buyer, and pattern, open; assistant to store office manager, $175; traffic and mail, charge office, investment required; retail store service manager, open; shipping clerk, experienced farm implements only, $150; office accountant, $175; and bonus; basement store manager, $250-$300; dept. store comptroller, $500-$750; asst. adjustment mgr., $200; supt. and mgr., $400-$500; asst. supt., $300; asst. mgr., $150-$200; senior installing asst., $200-$250; cloak and suit buyer, $400-$700; credit manager, dept. store, $175-$200; specialty shop mgr., $500.

BANKS — Book-keepers, $100-$110; burroughs and typist, $100; country tellers, $125; note teller, $150; clearance men, $75-$100; boy messengers, $60-$70; asst. branch mgr., open; escrow mgr., open.

TECHNICAL—Map draftsmen, $150; drug assistant chemist, $150; draftsmen, $125.

RETAIL STORES—Asst. mgr., $225; hardware men, $180-$150; Arizona, $125-$150; window trimmers, $125-$150; $100-$125; dept. mgrs., $150; asst. dept. mgrs., $125-$150; art department asst., $85-$90; shoe sales, $150; Ariz. shoe sales, city exp., $125; asst. piece goods mgr., $125; city dry goods, $150-$200; asst. piece goods mgr., $150; Ariz.

MISCELLANEOUS—Asst. stock clks., $18-$20; ford drivers, open; auto parts man, $100; whse. grocery checking clk., $150; asst. shipg. clk., $85-$75; whse. grocery orders, $85-$100; whse. grocery bill, $90; receiving clerks, auto accy., $85-$90; hotel assistant, $70-$75.

REFERENCE ASSOCIATION, INC. (Agency.)
200 Central Bldg. Sixth and Main sts.

WANTED—

EXPERIENCED SHOE SALESMEN.

QUALIFIED TO HANDLE HIGH-GRADE SHOES.

EXTRA FOR NEXT WEEK.

BULLOCK'S.

APPLY EMPLOYMENT OFFICE.

SECOND FLOOR. HILL ST. BLDG.

WANTED—

EXPERIENCED SALESMEN IN EVERY DEPARTMENT.

RELIABLE, WELL-PAID POSITIONS FOR LIVE SALESMEN.

APPLY SUPT.'S OFFICE.

FIFTH STREET STORE.
9 A.M.

WANTED—AT HAMBURGER'S,
MAN EXPERIENCED
IN ADJUSTING AND CONNECTING
GAS STOVES.
APPLY SUPT.'S OFFICE,
THIRD FLOOR.

WANTED—RAILROAD CLERKS, GOOD OPPORTUNITY for advancement for boys 17 to 19 years of age with a railroad system. Knowledge of this experience interesting and speedy account of vacation. SANTA FE RAILWAY, 905 Kerckhoff Bldg.

WANTED—BOOK-KEEPER, cost ACCOUNTING and typist, $140-$150; mail and express clerks, $120; room and board. CALIFORNIA COMMERCIAL SERVICE, 320 Spring St., Rockman Bldg.

WANTED—SHOE SALESMEN, EXPERIENCED IN fitting high-grade shoes. Permanent position, $40 guaranteed to right parties. VANDEGRIFT'S, 732 S. Broadway.

WANTED—RETAIL SHOE SALESMAN. WITH selling reference. Salary expected and all details in first letter.
ORIL-KRIFT CO., Fresno, Cal.

WANTED—ASST

...UNE 16, 1920.—[PART I.]

...—Furnished and Unfurnished Rooms. Board.

...WANTED—TO RENT.

...HOUSES — FLATS AND APARTMENTS — Furnished and unfurnished, to be sold or exchanged.

...R. C. MITCHELL CO., ... Sixth Sest., L. A. 2nd floor, Braly Bldg.

...WANTED — HOME; FIVE ROOMS; MODERN; ... or unfurnished. Or ... Address ... Box 163, TIMES ...

...WANTED — FURNISHED ROOM AND BREAKFAST ... GREEN, between ... Hill and ... or 9th ...

...WANTED — ROOM AND BOARD ... FURNISHED ... for ... 25

...WANTED — ROOM RUNNING ... Box 163, TIMES ...

...WANTED — FURNISHED ROOM, ... bungalow; ... Box 52182, ...

...WANTED — ROOM FOR TWO, PLEASANT, ... 1400 WEST 20TH ...

...WANTED — COUPLE WANT FURNISHED ... Address ... 1120 GRAND ...

...WANTED — SINGLE AND ... Heights or ... Box ... July 1. Address ... Box 52, TIMES ...

...WANTED — ROOM AND BOARD ... 2 business people, ... 702 S. FIGUEROA.

...WANTED — TO RENT FURNISHED ... and Board for Children.

...WANTED — TO LET, 2 CHILDREN, NICE ... Address ... Box 52, TIMES ...

...WANTED—BY FARMER'S FAMILY, ... room flat or bungalow, furnished or ... Address ... Box 52, TIMES ...

...WANTED — MARRIED COUPLE, ... bungalow; ... Box 52, TIMES ...

...WANTED — TO RENT SMALL HOUSE, ... for $20 to $25 per month. Address ... Box 52, TIMES ...

...WANTED—SMALL STRICTLY MODERN ... home, attractive neighborhood; ... Box 52, TIMES ...

...WANTED—ELDERLY GENTLEMAN WANTS ... part of home; ... Box 52, TIMES ...

...WANTED—FURNISHED ROOM, PRIVATE ... Address ... Box 52, TIMES ...

...WANTED—TO RENT A FIVE OR SIX-ROOM ... cabin with ... in Southern ...

...WANTED—DESIRABLE UNFURNISHED ... Phone ... 1784.

...WANTED—FURNISHED ROOM, PRIVATE ... Address ... Box 52, TIMES ...

...WANTED—TO RENT, FURNISHED ... INV. CO., 977 E. 12TH.

Flats and Apartments.

...WANTED—IMMEDIATELY, ... or flats, furnished and ... Phone ... 2 to 6 p. m. Choice ... COMPANY, 416 California ...

...WANTED—JULY 1, BY FURNISHED ... Address G. box ... TIMES ...

...WANTED — FURNISHED ... between 5th ... Address ... Box 52, TIMES ...

...WANTED — WILL SUBLET FLAT OR ... Address ... Box 52, TIMES ...

...WANTED—DOUBLE OR SINGLE ... shall end child. CLARK HOTEL, ...

Business Property.

...WANTED—TO LEASE, BUILDING ... garage and ... Address ... Box 52, TIMES ...

TO LET—ROOMS — Furnished Unfurnished, Housekeeping Rooms Furnished.

...TO LET—BEAUTIFUL ROOM IN ... home, in ... Phone ... for one or two ... Phone ... front entrance. Garage if ... Hollywood ... to Vista st., ... Box 52, TIMES ...

...TO LET—BEAUTIFULLY FURNISHED ... Address ... Box 52, TIMES ...

...TO LET—LARGE ROOM, SCREEN PORCH, ... sleeping ... gentleman ... Phone ... 52182 ...

...TO LET—DESIRABLE SUNNY ROOM, ... sale family; ... or ... Box 52, TIMES ...

...TO LET—ONE FURNISHED ROOM; ... suite; ... Box 52, TIMES ...

...TO LET—NICELY FURNISHED FRONT ... room flat or ... Address ... Box 52, TIMES ...

...TO LET—FURNISHED ROOMS, ... Address ... Box 52, TIMES ...

...TO LET—LARGE FRONT ROOM, ... Phone ... 52182 ...

...TO LET—NICELY FURNISHED ROOM, ... Address ... Box 52, TIMES

AUTOMOBILES, Etc.—Miscellaneous

FOR SALE—

"PAY
AS YOU
RIDE"
AUTOMOBILES.

IT'S AN ILL WIND THAT DOESN'T BLOW SOMEBODY GOOD. IT'S A GOOD WIND THAT DOES GOOD TO TWO PEOPLE AT THE SAME TIME.

Recently we sold a large number of Hudson, Essex and Maxwell cars. We took in exchange 30 motor cars which their owners could not keep every day and which still have thousands of miles of good motoring in them.

These cars represent absolutely money we have to get rid of. We have put them and we want it quickly. That gives you an opportunity to buy some perfectly good used cars at a very less amount than you could under ordinary circumstances.

In our "AS IS" proposition we have priced them so low that anyone wanting to drive an automobile can get one of these cars for little down and the balance as you ride.

BIG VALUES—LITTLE PRICE.

Very latest series Model 90 Overland. Runs like a dream. Plate glass top. Macbeth Lens. Can hardly tell it from a new car. Only $750; easy, easier, easiest monthly.

An Essex Royal blue and black with red wheels. Fine rubber. Nifticst speedster in it. You can handle it for $495 cash. The balance as you like.

Here's a Maxwell touring car driven less than 5000 miles. Original finish. Finest motor. A cost of color varnish and it's as good as new. If you are looking for real and economical transportation you will buy this car. It can be handled for $350 cash, balance monthly.

Some cash payment and you can drive a Hudson Super-Six. Full of pep. It goes over Olive street on high gear. This limousine is equipped with Climax fire carrier, good tires and mechanically perfect and is a real attraction in the medium car class.

Maxwell Sedan. Original finish. Buffect cord upholstery. Fine tires all around. Extra good motor. A cost of paint to this sedan would sell for within $200 of its duplicate when new. It can be handled for $200 cash, balance monthly.

Refinished 1919 Maxwell. Royal blue and black. Almost new top. $225 down, balance 30 days. $480 can be yours as you ride. It only needs polish to make it like car until one's neighbor can tell the difference.

Think of driving the month thought of. This 7-passenger Overland touring. A young man's car. Comes with Climax fire carrier, good tires, etc. No complete cash outlay of Uncle Sam's kit. To duplicate this car from factory would cost you $1200. Our price for this car is $750 cash. You can have it for $100 down and the balance as you ride. Don't miss this one. Your vacation railroad fare will cost you more than the first payment.

We also have 30 more "Big Value and Little Price" cars to select from. Some of them may be under your roof tree tonight. Why pay to waste time in a rented automobile. Drive one of our low priced automobiles.

HAROLD J. ARNOLD,
Used Car Department, 1122 South Olive street.
Open Sunday.

FOR SALE—

D-O-N L-O-S

UNUSUAL PRE-INVENTORY SALE.

The best bargains are going fast, but we still have a few left. Every car guaranteed and sold on easy terms. Some of the cars we have left are: Cadillac, Cadillac, Cadillac,

HOUSES—For Sale.

West and Northwest.

FOR SALE—

$8528.

BEAUTIFUL NEW WHITE

COLONIAL BUNGALOW.

Just Front.

Six Rooms, Bath, Breakfast Nook, Screen Porch, Garage.

All street improvements in and paid for.

Fifteen minutes from business center.

Take any Hollywood car, get off at Coronado street, walk north to 5411 N. Coronado.

See the many beautiful homes I have built there in the last year. Talk with the people who own them.

SMALL PAYMENT DOWN, BALANCE EASY TERMS.

R. B. H. FORD,

12533. 558265.

FOR SALE—

2333 WELLINGTON ROAD.

BEAUTIFUL SEVEN-ROOM BUNGALOW, VERY LARGE LIVING-ROOM, EXTENDS ACROSS ENTIRE FRONT OF HOUSE; DINING-ROOM, BREAKFAST-ROOM, 3 SUNNY BEDROOMS, KITCHEN WITH CEMENTED FLOOR, TILED BATHROOM, EXCEPTIONALLY FINE HARDWOOD FLOORS THROUGHOUT; RICH OLD IVORY INTERIOR FINISH, IMPORTED WALL PAPER; SILVER-PLATED LIGHTING FIXTURES, LOT 50X135, HIGHLY IMPROVED, GARAGE FOR TWO CARS. SPECIALLY PRICED AT $7,750. CALL MRS. KEIDEL, EVENINGS AT 73875.

HUBBARD-EVANS-HOIT.

2691 WILSHIRE BLVD. AT SERRANO. 560691. 558302.

FOR SALE—

A QUAINT DUTCH COLONIAL.

255 S. KINGSLEY DRIVE.

A beauty of plaster and shingle construction in a very best of the Wilshire residences district containing eight rooms and two tiled baths. The finish and decorations are particularly good as it was built for a home, and it is as modern and up-to-the-minute as a good architect and builder could make it. Phone us for further details.

GILES & LAACK,
SELLERS OF FINE HOMES,
608-11 HAAS BLDG.
60549. SEVENTH AT BROADWAY. BDWY. 2586.

FOR SALE—

WILSHIRE 2-STORY HOME
COMPLETELY FURNISHED
ONLY $14,000 ONLY
This beautiful eight-room home is finished in Peruvian mahogany. There are four large airy bedrooms, tile bath, large electric porch, gas furnace and hardwood floors throughout. The house is completely furnished including linens, silverware, bedding. It is also a piano and sewing machine. Nice lawn, flowers and fruit trees. Large east front lot. Garage for $14,000. Replacement value $20,000. Terms can be arranged.

W. I. HOLLINGSWORTH & CO.,
REALTORS.
56133 56132
WILSHIRE BRANCH.
301 South Western avenue.

FOR SALE—

"BETTER BUYS IN WILSHIRE."

On N. Ardmore, 6 rooms, 2 bedrooms, breakfast-room, dandy kitchen, all hardwood floors, lot 50x162, with garage. Only $7500. $1000 down.

PRICE $7500.

COOK REALTY CO., 150 S. Western.
Phone 307716.

FOR SALE—

$9000—WILSHIRE COLONIAL.
COMPLETELY FURNISHED—$9000
1051 Fifth avenue.
Owner called East and left it in hurry; turned over his newly furnished bungalow to us for sale at a big sacrifice. White colonial; 6 rooms; 2 bedrooms tiled bath and kitchen; breakfast-room garage, automatic water heater, large 50 x 150 ft. lot, fruit, flowers, shade. Price only $9000 completely furnished. $5000 cash necessary to handle. Open for inspection 10 a.m. to 5 p.m. daily and Sunday.

FORD & BECKER,
607 South Western avenue—Wilshire 4124.
Office Open Sunday.

THE McCARTHY COMPANY,
Suite 631 Union Oil Bldg.

FOR SALE—MY BEAUTIFUL 8-room home, 7 fine rooms, bath and toilet, sleeping porch. All hardwood floors. Large concrete garage. Fine lawn, shrubbery, flowers, disappearing beds, mirror davenport, desk, bookcases, settees. Hardwood floor throughout. Fireplace, beautiful hardwood trim. Australian lilac, magnolia and other trees. Must be sold at once. High location; convenient to car. Will consider vacant property. Must be built. $8000. My price $6800, part cash. Call 1051 Fifth ave.

FOR SALE—NEAT 4-ROOM BUNGALOW above boulevard, Eagle Rock. Fruit trees, flowers, bird's-eye view. Terms. $3000 cash.

8-room 2-story, beautiful home in Lincoln Park. 4 bedrooms. Cost to build $14,000. Will sell for $9000. Don't miss this. 7-room house near Pico and Normandie, $1200 cash, $50 monthly.

Also 5-ft. clerk with [illegible]

D. H. LINGLE CO., 607 S. Hill.

FOR SALE—WILSHIRE DISTRICT.

Beautiful corner six-room bungalow, three bedrooms, garage, chicken corral, fine lawn, flowers, fig trees. Price $7200, on terms.

$3500. PHONE 19017.

FOR SALE—

"SPLENDID HOME—A "SNAP."
8-room strictly-modern residence, well built of best material and workmanship; all hardwood floors; features in features, hardwood floors; fireplace; basement; large veranda; fine lot; shade trees; flowers and shrubbery; 3 bedrooms, large reception hall; a home of the beauty of this one is worth $12,500 for it; but owner has other interests and must sell at $10,500 or will trade for income property. Terms, $1500 cash, balance $50 per month. Call at 1051 Fifth ave. Phone owner, 10 to 12 a.m. and 2 to 5 p.m.

FOR SALE—A STRICTLY BUY.
EASY TERMS.
Cash $1600 balance $25 per month; 6-room bungalow; hardwood floors throughout; fireplace, well built; lot 50x150; fruit trees, flowers, shrubbery and fine lawn. If you are looking for a home at less than rental value, see this. Price $4250. Located at 1051 Fifth ave. Phone owner, 10 to 12 a.m. and 2 to 5 p.m. daily.

FOR SALE—

$12,000.

A CHANCE OF A LIFE-TIME.

Elegant 10-room home on business corner right in the exclusive West Adams district; has been occupied by owner; home has every modern convenience; can be sold at small cash payment; there are two fine garages, one with room and bath; this is a fine income property; will exchange for vacant lot. Address owner, 1051 Fifth ave.

FOR SALE—

$13,000.

Elegant 10-room home on business corner right in the exclusive West Adams district; has been occupied by owner; home has every modern convenience; can be sold at small cash payment; there are two fine garages, one with room and bath; this is a fine income property; will exchange for vacant lot. Address owner, 1051 Fifth ave.

FOR SALE—

$12,000.

A CHANCE OF A LIFE-TIME.

Elegant 10-room home on business corner right in the exclusive West Adams district; has been occupied by owner; home has every modern convenience; can be sold at small cash payment; there are two fine garages, one with room and bath; this is a fine income property; will exchange for vacant lot. Address owner, 1051 Fifth ave.

FOR SALE—

$8500—WILSHIRE COLONIAL—$8500
COMPLETELY FURNISHED
1051 Fifth avenue.
Owner called East and left it in hurry; turned over his newly furnished bungalow to us for sale at a big sacrifice. White colonial; 6 rooms; 2 bedrooms tiled bath and kitchen; breakfast-room garage, automatic water heater, large 50 x 150 ft. lot, fruit, flowers, shade. Price only $8500 completely furnished. $5000 cash necessary to handle. Open for inspection 10 a.m. to 5 p.m. daily and Sunday.

FORD & BECKER,
607 South Western avenue—Wilshire 4124.
Office Open Sunday.

FOR SALE—

$20,000.

524 S. WILTON PLACE.

A new 9-room concrete exterior, tile roof, 2 tile baths up; finished in mahogany, interior decoration never before equaled in the city. Double garage, lawn and shrubbery in. This house must be seen to be appreciated. Drive out Wilshire Blvd. to Wilton Place, or take W. 6th st. 6th st., walk ½ block west, then north to 524.

RELIABLE BUILDING CO.
524 Van Nuys Bldg. Phone Bdwy. 702.

FOR SALE—NEW HOME IN WILSHIRE HOME. UNDERPRICED $200 FOR QUICK SALE. BRAND NEW 2-STORY, ONLY $15,000.

Exceptionally well-built and designed in old ivory and mahogany finish, large hand-carved doors, four bedrooms, besides maid's room, three baths, all tile and shower, furnace heat, double garage, exceptionally large lot; 50 ft. front; 6 blocks west of Crenshaw. Drive out and see it today without obligation to buy.

FOR SALE—BARGAINS! BARGAINS!!
BUY YOUR HOME NOW.
USE YOUR LIBERTY BONDS AT PAR.
Bungalows, $6000 up.
2-story homes, $8500 up.
Flats and duplex, $9000 up.
NEXT FALL WILL BE TOO LATE.
We have some exceptional bargains.
MARTIN & CO., 607208.
Wilshire Blvd. at Oxford.

FOR SALE—$6500.
Genuine Bargain.
New 5-Room Stucco Bungalow.
Very attractive, cosy 7-room bungalow in fine residential section of Washington Heights; this place has two bedrooms and sleeping porch on first floor, and two bedrooms, large living-room with fireplace, dining-room and dandy kitchen downstairs; garage has cement floor and driveway. KING REALTY CO., 2509 W. Washington. West 5930

FOR SALE—

WESTMORELAND HOME.

Eight-room lovely home, amid best surroundings. Restricted neighborhood. Very desirable floor plan, and in fine repair. Owners leaving Property must be sold. $10,500; terms.

A. M. JAMISON,
Phone 61401. 312 Hollingsworth Bldg.

FOR SALE—BY OWNER. $13,500.
ST. ANDREW'S PLACE NEAR 4TH ST.
Splendid two-story house, nine rooms, 4 bedrooms, tile bath and sleeping porch. Beautifully finished in mahogany; oak floors throughout. Best of construction, of the best throughout. Has automatic heater, gas furnace, garage, lot 50x150. Location exceptionally desirable. This is a very pleasing home and a bargain at the price. Phone owner, 561098 or 14068.

FOR SALE OR LEASE—IMMEDIATE POSSESSION; a dandy home, 5 large rooms, reception hall, hardwood floors, splendid condition; sleeping-porch; reality north $6500; will take $2000, want $1000 cash, balance terms, if not sold by Wednesday will lease for $75 furnished, or $60 unfurnished. Be sure to see it. 1701 New England st. I am there afternoons. A. L. BLISS.

FOR SALE—HEART OF EXCLUSIVE WILSHIRE SECTION; beautiful 7-room bungalow, having reception hall and living room, breakfast-room, 3 bedrooms and sleeping porch. Tile bath and kitchen. Oak floors throughout. Garage. A great bargain for $6750. Terms.

GRANT McCARTNEY COMPANY,
929 Merchants' National Bank Bldg. Phone 302.

FOR SALE—HEART OF NORTH WILSHIRE. Excellent double bungalow, each side has two bedrooms, living and dining rooms, sleeping porch, screen porch. Kitchen and bath. Oak floors. Garage. A real snap, on small payment. Must go cheap.

GRANT McCARTNEY COMPANY,
929 Merchants' National Bank Bldg. Phone 302.

FOR SALE—NORTH WILSHIRE. REAL BARGAIN. 5-room modern bungalow with all modern built-in features. 2 bedrooms, living and dining rooms, kitchen and bath and completely furnished. $4500; terms.

GRANT McCARTNEY COMPANY,
929 Merchants' National Bank Bldg. Phone 302.

FOR SALE—SACRIFICE SALE—
Modern eight-room two-story residence just west of Westlake Park; worth at least $18,000. Must be sold immediately so will take $13,500; terms to suit buyer.

J. F. THOMAS, 714 Grant Bldg. 11922.

FOR SALE—

WILSHIRE BUNGALOW.

Worth $10,000; 7 rooms, 2 bedrooms, fine living and dining-room, furnace, garage, 65 ft. frontage, fine lawn and shrubs.

BENEDICT & BLAKESLEE. Bdwy. 1696.

FOR SALE—EXCEPTIONAL HOLLYWOOD HOME, exceptional price—five rooms and breakfast nook, two bedrooms, hardwood floors throughout, tile bath, built-in tub and garage; for only $5400. INTERNATIONAL REALTY COMPANY,
714 Marsh-Strong Bldg. Phone 2806.

FOR SALE—BIG BARGAIN
When taken in 10 days, 10-room 2-story house, rent income $75; 2 garages; ground 50x202, on hill; 1 block from good location; suburban; no sewer. Sunset Blvd. $5500, no less; half cash. No agent. Phone WILSHIRE 8546.

FOR SALE—BY OWNER, 5-ROOM COTTAGE partly furnished with brand new furniture; fruit trees, garden, large lot 50x150, on Whitsett ave., near Oakwood. Will sell complete for $3000; $750 cash, balance easy. No agents. B. NORMAN, 323 E. Vernon. 59140.

FOR SALE—DELIGHTFUL 5-ROOM BUNGALOW built when they built right, cement cellar and furnace, hardwood floors, garage, school 3 blocks, car line 1 block. Phone Pico 2296 or evenings 74938. Or see owner and L. W. HELLMAN BLDG.

FOR SALE—MUST SACRIFICE MY NEW BUNgalow; 1032 37TH AVE. Everything the latest, ivory finish, tile bath, 2 cement verandas, garage. Immediate possession.

FOR SALE—ONLY $10,500, 9-ROOM, 2-STORY; all oak floors, cement porches, 5 bedrooms, 3 blocks west magnificent new Wilshire Hotel; east front, large lot. 629 S. LAKE.

FOR SALE—BEAUTIFUL THOROUGHLY MODERN new 6-room colonial bungalow with garage, $6500. Terms, cash about $2500. 1327 N. COLUMBUS AVE., Glendale.

FOR SALE—6-ROOM BUNGALOW, 1022 S. GRATTAN, SACRIfice because must school. $6500, worth $10,000. See owner, ALFRED ALLEN, University Club.

FOR SALE—5-ROOM SWISS CHALET. OWNER leaving city. Your own terms. 2510 CRENSHAW BLVD.

FOR SALE—ONLY $6000. LARGE, ROOMY classy bungalow in Wilshire district. Call 307758, OWNER.

FOR SALE—NEW COLONIAL, 6 ROOMS, TILE bath, 5416 LEXINGTON, near Western ave. JENNISON & BALLAGH, 606194.

HOUSES—For Sale.

West and Northwest.

FOR SALE—$7000—HOLLYWOOD BUNGALOW—$7000.
Six-room NEW BUNGALOW, Hollywood section. Two bedrooms and breakfast nook. All large cheery rooms, finished in old ivory, hardwood floors throughout. All built-in features. Daily and week rental. Garage. Good home, reasonably priced in desirable location. $7000, terms. MR. RICHARDSON.

WILSHIRE HOME.
$1000 UNDER VALUE.
A beautiful six-room NEW BUNGALOW. North Wilshire, east of Western. Spacious living and dining-rooms, well lighted, pleasing window effects. French doors from living-room unto large cement porch. Good kitchen and an abundance of cupboard room, built-in features including breakfast nook. Three attractive bedrooms with good closets. Good bath with shower. Hardwood floors throughout. Unusually good lot; lawn and shrubs all in. Good garage and cement strips. One of the most attractive homes in the section. $7000. $2500 cash. See MR. HORNING, CAMP & WALDO, 829 L. A. Investment Bldg. 62934.

FOR SALE—

HOLLOW TILE AND STEEL CONSTRUCTION.
Built when material was cheap.

FINE HOME of 14 rooms and 4 baths. The very finest of construction, built three years ago when material and labor were cheap. FINISHED in the FINEST OF MAHOGANY, built fully tiled, re-ceiling throughout with real built-in features including breakfast nook. Three attractive bedrooms with good closets. Good bath with shower. Hardwood floors throughout. Unusually good lot; lawn and shrubs all in. Good garage and cement strips. One of the most attractive homes in the section. $7000. $2500 cash. See MR. HORNING, CAMP & WALDO, 829 L. A. Investment Bldg. 62934.

FOR SALE—BY OWNER.

Price only $11,350, 2-story, 8-room colonial, just completed. I must sell; need the money.

ONLY ONE BLOCK FROM SIXTH ST. CAR LINE. LARGE LIVING-ROOM, BUILT-IN SUNNY DINING-ROOM, CHEERFUL BREAKFAST-ROOM TILED BATH AND SHOWER, TWO LARGE BEDROOMS DOWNSTAIRS WITH MANY BUILT-IN FEATURES, TILED SINK. THIS HOME WAS BUILT BY DAY LABOR, OF THE BEST MATERIAL AND I AM GOING TO SELL IT FOR $2850 LESS THAN IT COULD BE DUPLICATED FOR TODAY. SEE ME AT WITH J. B. ALTHOUSE CO., 313 S. WESTERN AVE. WILSHIRE 4472.

FOR SALE—$11,000—OWNER WILL SACRIFICE $2000; 8-room, wonderful 5-room brick modern bungalow, finished in mahogany; brick fireplace, furnace, double garage, high ground, South Wilshire district. Price $9000. Terms. See LARGE HOME and a REAL BARGAIN, as you can save $10,000 on the reproducing cost. Call owner's representative MR. McCARTY, Wilshire 4472, evenings, Wilshire 5814.

FOR SALE—

$8500 $8500 $8500
8-room two-story house that was built for a home several years ago. Could not be duplicated today for eleven thousand dollars.

$9500 $9500 $8500
8-room two-story home, four large bedrooms, large living-room, situated on Serrano st., near Wilshire Blvd.

$11,500 $11,500 $11,500
8-room home just completed. This place has every modern convenience that a housewife could wish for and is only two blocks north of Wilshire Blvd.

HERBERT W. CHESEBRO CO.,
3745 Wilshire Blvd., cor. Oxford. 567585.

FOR SALE—

6 ROOMS, $6300.
HIGH GROUND, NORTHWEST.

Attractive colonial bungalow, built by the owner for his home, large living-room across the entire front, having three colonial French doors, and tile fireplace, dining-room with built-out buffet and floor furnace, kitchen with everything, including breakfast nook, laundry with trays and built-in hardwood floors, automatic water heater, large bath with pedestal lavatory, all tile floors, two grand bedrooms and large sleeping porch, cement drive and garage. This is a bargain. Go today.

GUY M. BIXBY CO., 318 Ivory Bldg.
Bdwy. 24; 10783. Evenings 568048.

FOR SALE—

WHITE PLASTER WILSHIRE BUNGALOW.

$7500.

One of the prettiest and most complete stucco bungalows in South Wilshire. Well arranged and finished and as modern as can be. If you want a good bungalow home, in a fine neighborhood, at a low price, this will interest you.

GILES & LAACK,
SELLERS OF FINE HOMES,
608-11 HAAS BLDG.
60549. SEVENTH AT BROADWAY. BDWY. 2586.

FOR SALE—

NEW WHITE PLASTER. 10 LARGE ROOMS.
Owner leaving the city.

Finished in the finest mahogany. Wonderful tiled baths. Very large living-room, dining-room, breakfast-room, all connected. Two sleeping porches. Kitchen on first floor. 4 very large bedrooms. This place is a dream of a home, built of the best quality being of ½-inch quarter sawed white oak, located on an east front lot 60x170, paved street, in 1000 block on Wilshire Blvd. For appointment to inspect, call MR. SCOTT, with J. B. ALTHOUSE CO., 313 S. Western ave. Wilshire 4472; evenings 30742.

FOR SALE—BY OWNER.

Price only $11,350, 2-story, 8-room colonial, just completed. I must sell; need the money.

ONLY ONE BLOCK FROM SIXTH ST. CAR LINE. LARGE LIVING-ROOM, BUILT-IN SUNNY DINING-ROOM, CHEERFUL BREAKFAST-ROOM TILED BATH AND SHOWER, TWO LARGE BEDROOMS DOWNSTAIRS WITH MANY BUILT-IN FEATURES, TILED SINK. THIS HOME WAS BUILT BY DAY LABOR, OF THE BEST MATERIAL AND I AM GOING TO SELL IT FOR $2850 LESS THAN IT COULD BE DUPLICATED FOR TODAY. SEE ME AT WITH J. B. ALTHOUSE CO., 313 S. WESTERN AVE. WILSHIRE 4472.

FOR SALE—$11,000—OWNER WILL SACRIFICE $2000; 8-room, wonderful 5-room brick modern bungalow, finished in mahogany; brick fireplace, furnace, double garage, high ground, South Wilshire district. Price $9000. Terms. See LARGE HOME and a REAL BARGAIN, as you can save $10,000 on the reproducing cost. Call owner's representative MR. McCARTY, Wilshire 4472, evenings, Wilshire 5814.

FOR SALE—

$8500 $8500 $8500
8-room two-story house that was built for a home several years ago. Could not be duplicated today for eleven thousand dollars.

$9500 $9500 $8500
8-room two-story home, four large bedrooms, large living-room, situated on Serrano st., near Wilshire Blvd.

$11,500 $11,500 $11,500
8-room home just completed. This place has every modern convenience that a housewife could wish for and is only two blocks north of Wilshire Blvd.

HERBERT W. CHESEBRO CO.,
3745 Wilshire Blvd., cor. Oxford. 567585.

FOR SALE—

6 ROOMS, $6300.
HIGH GROUND, NORTHWEST.

Attractive colonial bungalow, built by the owner for his home, large living-room across the entire front, having three colonial French doors, and tile fireplace, dining-room with built-out buffet and floor furnace, kitchen with everything, including breakfast nook, laundry with trays and built-in hardwood floors, automatic water heater, large bath with pedestal lavatory, all tile floors, two grand bedrooms and large sleeping porch, cement drive and garage. This is a bargain. Go today.

GUY M. BIXBY CO., 318 Ivory Bldg.
Bdwy. 24; 10783. Evenings 568048.

FOR SALE—

WHITE PLASTER WILSHIRE BUNGALOW.

$7500.

One of the prettiest and most complete stucco bungalows in South Wilshire. Well arranged and finished and as modern as can be. If you want a good bungalow home, in a fine neighborhood, at a low price, this will interest you.

GILES & LAACK,
SELLERS OF FINE HOMES,
608-11 HAAS BLDG.
60549. SEVENTH AT BROADWAY. BDWY. 2586.

FOR SALE—

NEW WHITE PLASTER. 10 LARGE ROOMS.
Owner leaving the city.

Finished in the finest mahogany. Wonderful tiled baths. Very large living-room, dining-room, breakfast-room, all connected. Two sleeping porches. Kitchen on first floor. 4 very large bedrooms. This place is a dream of a home, built of the best quality being of ½-inch quarter sawed white oak, located on an east front lot 60x170, paved street, in 1000 block on Wilshire Blvd. For appointment to inspect, call MR. SCOTT, with J. B. ALTHOUSE CO., 313 S. Western ave. Wilshire 4472; evenings 30742.

East and Southeast.

FOR SALE—$750 DOWN.
MODERN 5-ROOM BUNGALOW, THREE BEDROOMS; ALSO GARAGE, ON 47TH ST., BETWEEN SOUTH PARK AND SAN PEDRO. NO COLORED PEOPLE IN NEIGHBORHOOD. DESIRABLE NEIGHBORHOOD. BARGAIN AT $4250; ONLY $750 CASH. BALANCE $42 MONTHLY.

THOMPSON & DOWNS AGENTS.
4371 SOUTH WESTERN AVE. VERMONT 7377.

FOR SALE—LEAVING CITY, MUST SELL; 5-room house with large sleeping porch, lot 150 ft. to an alley, with large garage, well improved; close to Vernon and Central. Owner can be seen at Goodyear Rubber Co. If sold soon will take $3700. See W. R. DUNMIRE, 3708 Pico st.

FOR SALE—$400 CASH, $10 PER MONTH; ONE acre; new house; sleeping porch; nearly bathed; fine location; Huntington Park corner Lowell. LINCOLN 845 agents, list.

FOR SALE—$8000. HANDSOME MODERN 5-room residence, including all built-in features, nicely located on Soto st. Offered quick sale at half price. 61259.

FOR SALE—3 BEST BUYS IN CITY, 6 ROOMS; $4200; 7 rooms, $5000; 8-room, $6000; $500 cash handles either of them; bal. $25 a month. McKINSTRY REALTY, 305 S. Hill st. Tubbs Bldg.

FOR SALE—ONLY $7000 6-ROOM BUNGALOW near Goodyear plant. Garage. Price $7000; terms. 1720 E. 41st st.

FOR SALE—$4000, LOT 40, EAST FRONT, TERMS. 412 E. 11th st., Los Angeles. Call or address the owner, MRS. E. A. PETERS, R. Route 2, box 406, Inglewood.

FOR SALE—$2000. $1000 DOWN, 5-ROOM MODern house, located at 3132 E. FIRST ST. For sale or lease.

FOR SALE—4 ROOM, 40 FEET, $1250. 6131 east Goodyear's. PHONE 25851.

North and Northeast.

FOR SALE—

Pretty 5-room modern bungalow, has terraced lot, magnificent view, near 3 car lines. Price $4500. $1500 cash, balance easy terms. Act quickly, as this is a snap. Long.

McCARTHY & HENRY,
Pioneer Realtors,
Hermann Hellman Bldg.
Phone 12265.

FOR SALE—BY OWNER. MODERN 2-STORY 8-room house, 5 bedrooms, sleeping porch, telephone, double garage, chicken yard, fruit trees, large lot, 58x180, good car service, eight minutes to Los Angeles, 20 minutes to Pasadena, in Los Angeles. Owner leaving Los Angeles, compelled to sell. Owner, 3956 CHILI AVE.

FOR SALE—TWO 6-ROOM MODERN HOUSES ON one lot 50x160, $5500. Reasonable terms. 117 A and B No. Ave. G, Garvanza. SIDNEY DONNELL & CO., 1234 Lake st.

FOR SALE—3 MODERN BUNGALOWS ON ONE lot. Income $130. Price $4300; $1000 cash, balance $40 monthly. Owner, 1216 E. G ST. AUCTION AND REALTY CO. closed.

FOR SALE—ONE-STORY 5-ROOM AND 3 HOUSES, 7, 5 and 3 rooms, all modern, good condition, only $6000. McKINSTRY REALTY, 305 S. Hill.

FOR SALE—A BARGAIN. $5400.
Home or good income. 10 rooms, hardwood floors throughout; lot 55x200. Beautiful location; choice neighborhood, near car lines. Terms. 39014.

FOR SALE—OR RENT, FURNISHED 5-ROOM BUNgalow with sleeping porch, garage, $60 per month. Call Garvanza 209 or Garvanza 208. 6272 ARROYO GLEN.

FOR SALE—$3850 BUNGALOW, 4 ROOMS AND sleeping porch, among the oaks; on hillside, all utilities. 5c limit. GARVANZA 2160. Owner.

FOR SALE—5-ROOM MODERN 2-STORY HOME. Belvedere Heights, east side. Will sacrifice for $4800; worth $7500. Call 14146.

FOR SALE — 10-ROOM HOUSE, LARGE LOT, $7000; house at 6212 Pasadena ave. BIDNEY DONNELL, Administrator. 1200 Lake st. 13240.

Furnished.

FOR SALE—

9 ROOMS FURNISHED.

For a home and income here is some snap. Near business district of S. Vermont. Manual Arts High School, car, etc. Consists of 5 rooms flat, all beautifully furnished, and garage, etc.; 4 bedrooms upstairs. Lots of fruit. Excellent neighborhood. The price is unbelievable at $6750, $2000 cash will handle. Phone 62065. RESERVE INVESTMENT CO., 424 Investment Bldg.

FOR SALE—

$2000 FURNISHED HOME. $2000

Nearly new 4-room bungalow, gas, electricity, water, lot 50x140; close to yellow car; this is a dandy buy. $1000, cash; balance $10 per mo.

See Mr. Thornton, 60175.
P. NEWPORT COMPANY,
206 Central Bldg. Corner Sixth and Main.

FOR SALE—A SNAP. ONE OF THE BEST BUYS in city, in a 5-room bungalow, furnished, lot 50x150; garage, fruit, flowers, shade; you think, why buy rent when you can buy like this, $2750; $750 cash, balance $30 per month. A. J. MOORE, 907 S. Grand ave. 62918.

FOR SALE—QUICK. FURNISHED HOUSE. Must go East. Bargain. 757 EAST PICO.

HOLLYWOOD—
For Sale, Exchange, Wanted, To Let.

FOR SALE—OWNER WILL SACRIFICE, STYLish, brand new, 6-room Colonial bungalow, 4015 Finley Ave., north of Hollywood Blvd., near Vermont. Latest features. Beautiful neighborhood. Breakfast nook, large lot; lawn, shrubbery. 62144. 559249.

FOR SALE—BEVERLY HILLS — LAID OUT ON BROAD AND BEAUTIFUL LINES. WILL WARD GRAND BEAUTIFUL. DON'T BUY LOOK THE FINEST SUBURBAN CITY OF SOUTHERN CALIFORNIA. SEE—
BEVERLY HILLS REALTY CO., 559249.

WANTED—YOUR VACANT LOTS AND HOUSES listed with us for sale, we can sell them, have buyers waiting.

J. ROBINSON & CO.,
1062 N. Western Ave. Phone 590394.

FOR SALE—ONLY $3500—LOT, CLOSE TO 6TH ave. unrestricted. North of Hollywood Blvd., near Vermont. E. R. BROOKS, 505 Citizens' National Bank Bldg. 15348.

FOR SALE—COLONIAL BUNGALOW, STRICTLY modern in every detail. Must be seen to be appreciated. Will locate and the price is right. R. B. McLAIN, 570486.

FOR SALE—BEAUTIFUL DOUBLE BUNGALOW, completely furnished, a home and an income of $150 per month. In heart of Hollywood. Call 64128.

WANTED—TO HAVE ANYTHING TO RENT. THE TAFT REALTY CO. CAN RENT IT FOR YOU. CALL AT 5751 HOLLYWOOD BLVD. HOLLYWOOD 3066. 30643.

FOR SALE—

$2000 Cash. $50 Per Month.

Six large sunny rooms and concrete patio porch, tile bathroom and kitchen cabinet features, breakfast room, suitable for extra bedroom; windows turn sides of rear room, casing for South exposure. Only $4250, at $1000 under market value. $7500; $2000 cash, $50 per month.

THE McCARTHY COMPANY,
Suite 631 Union Oil Bldg. 54vy. 5871.

FOR SALE—HOLLYWOOD BARGAIN.
$3750—Completely furnished 5-room bungalow, 2 bedrooms, fine mountain view. This is a bargain. Immediate possession.

$4000—Five-room bungalow, lot 40x160, double garage; very easy terms.

$4250—1½-story house, 7 rooms, 2 bedrooms, lot 50x150, fruit trees, garage, shade.

$5500—Five rooms, beauty, 2 bedrooms and sleeping porch; lot 50x150, garage, fruit trees, near high school. 62004. 4-44 Hollywood Blvd.

HEINSEN & BRADBURN,
7101 Sunset Blvd., at La Brea. 579060.

FOR SALE—

$3500—HOLLYWOOD WAY—$3500.
7-room modern home. Beautifully decorated. Close to Vermont. North of Hollywood Blvd. Garage, solid concrete drive, a splendid location and the price is right at $3500.

See MR. THORNTON, 60175.
P. F. NEWPORT COMPANY,
208 Central Bldg., corner 5th and Main.
Our car is at your service.

FOR SALE—

WHITE PLASTER FLAT.
NORTH OF BOULEVARD.

Well built, 2 years old; four flats; two 5-room and two 4-room, four garages, centrally located north of Hollywood Blvd., choice residence district; no lease; good income. Price $22,500. Phone for appointment.

VAN VRANKEN & CO.,
930 Van Nuys Bldg. Broadway 1809.

FOR SALE—HEART OF EXCLUSIVE HOLLYwood district, very beautiful, absolutely new construction stucco on tile. Each flat has 3 large rooms, consisting of reception hall, living room, bedrooms, tile bath and kitchen. Sleeping porch. Two flats handsomely and completely furnished. Income $100 per month. A gem. Price $9000. Terms. Owner going east.

GRANT McCARTNEY COMPANY,
929 Merchants' National Bank Bldg. Phone 302.

FOR SALE—A GOOD BUY. A GOOD HOME. THE only good 5-room bungalow in W. Hollywood for less than it can be built. Well built and strictly modern, conveniently arranged and in excellent condition. Located among the best homes. Lawn, shrubbery, fruit and garage. Unfurnished, $6500. Very well furnished, $6800. You should see it. Call Holly. 4193, MRS. ARMSTRONG, or evenings, Holly. 1-8-2.

FOR SALE—

$7350—$7850.

BARGAIN HUNTERS
TAKE HEED!

$1000 UNDER MARKET VALUE.
COLONIAL, SEVEN LARGE ROOMS, THREE BEDROOMS, TILED BATH, EAST FRONT LOCATION, ONE BLOCK WONDERFUL MOUNTAIN VIEW.
NEAR GARDNER JUNCTION AND SUNSET BOULEVARD AND CAHUENGA.
W. P. EVANS,
HUBBARD-EVANS-HOIT.
2691 WILSHIRE BLVD., AT SERRANO.
560691. 558302.

FOR SALE—GLENN'S
$7500 HOLLYWOOD SPECIAL. $7500.
A REAL HOME and an INCOME PROPERTY in ONE.

Including the Following:
6-room bungalow, 2 large sleeping porches, 2 sun parlors.
4-room bungalow, 2 sleeping porches, 2 baths, 4 toilets, shower and laundry.
ONE ROOM, BATH and SLEEPING PORCH.
CALIFORNIA HOUSE, all on 100x151 lot with abundance of shrubbery and flowers.
This is a real bargain and is for sale under value.

7447 SUNSET BLVD.
At Gardner Junction.
Holly 2415.

FOR SALE—

HOLLYWOOD, CLOSE IN.
REAL SACRIFICE.

$2000 Cash. $50 Per Month.

Six large sunny rooms and concrete patio porch, tile bathroom and kitchen cabinet features, breakfast room, suitable for extra bedroom; windows turn sides of rear room, casing for South exposure. Only $4250, at $1000 under market value. $7500; $2000 cash, $50 per month.

THE McCARTHY COMPANY,
Suite 631 Union Oil Bldg. 54vy. 5871.

FOR SALE—HOLLYWOOD BARGAIN.
$3750—Completely furnished 5-room bungalow, 2 bedrooms, fine mountain view. This is a bargain. Immediate possession.

$4000—Five-room bungalow, lot 40x160, double garage; very easy terms.

$4250—1½-story house, 7 rooms, 2 bedrooms, lot 50x150, fruit trees, garage, shade.

$5500—Five rooms, beauty, 2 bedrooms and sleeping porch; lot 50x150, garage, fruit trees, near high school. 62004. 4-44 Hollywood Blvd.

HEINSEN & BRADBURN,
7101 Sunset Blvd., at La Brea. 579060.

FOR SALE—

$3500—HOLLYWOOD WAY—$3500.
7-room modern home. Beautifully decorated. Close to Vermont. North of Hollywood Blvd. Garage, solid concrete drive, a splendid location and the price is right at $3500.

See MR. THORNTON, 60175.
P. F. NEWPORT COMPANY,
208 Central Bldg., corner 5th and Main.
Our car is at your service.

FOR SALE—

WHITE PLASTER FLAT.
NORTH OF BOULEVARD.

Well built, 2 years old; four flats; two 5-room and two 4-room, four garages, centrally located north of Hollywood Blvd., choice residence district; no lease; good income. Price $22,500. Phone for appointment.

VAN VRANKEN & CO.,
930 Van Nuys Bldg. Broadway 1809.

FOR SALE—HEART OF EXCLUSIVE HOLLYwood district, very beautiful, absolutely new construction stucco on tile. Each flat has 3 large rooms, consisting of reception hall, living room, bedrooms, tile bath and kitchen. Sleeping porch. Two flats handsomely and completely furnished. Income $100 per month. A gem. Price $9000. Terms. Owner going east.

GRANT McCARTNEY COMPANY,
929 Merchants' National Bank Bldg. Phone 302.

FOR SALE—A GOOD BUY. A GOOD HOME. THE only good 5-room bungalow in W. Hollywood for less than it can be built. Well built and strictly modern, conveniently arranged and in excellent condition. Located among the best homes. Lawn, shrubbery, fruit and garage. Unfurnished, $6500. Very well furnished, $6800. You should see it. Call Holly. 4193, MRS. ARMSTRONG, or evenings, Holly. 1-8-2.

FOR SALE—

$7350—$7850.

BARGAIN HUNTERS
TAKE HEED!

$1000 UNDER MARKET VALUE.
COLONIAL, SEVEN LARGE ROOMS, THREE BEDROOMS, TILED BATH, EAST FRONT LOCATION, ONE BLOCK WONDERFUL MOUNTAIN VIEW.
NEAR GARDNER JUNCTION AND SUNSET BOULEVARD AND CAHUENGA.
W. P. EVANS,
HUBBARD-EVANS-HOIT.
2691 WILSHIRE BLVD., AT SERRANO.
560691. 558302.

FOR SALE—GLENN'S
$7500 HOLLYWOOD SPECIAL. $7500.
A REAL HOME and an INCOME PROPERTY in ONE.

Including the Following:
6-room bungalow, 2 large sleeping porches, 2 sun parlors.
4-room bungalow, 7 sleeping porches, 2 baths, 4 toilets, shower and laundry.
ONE ROOM, BATH and SLEEPING PORCH.
CALIFORNIA HOUSE, all on 100x151 lot with abundance of shrubbery and flowers.
This is a real bargain and is for sale under value.

7447 SUNSET BLVD.
At Gardner Junction.
Holly 2415.

FOR SALE—

HOLLYWOOD, CLOSE IN.
REAL SACRIFICE.

$2000 Cash. $50 Per Month.

Six large sunny rooms and concrete patio porch, tile bathroom and kitchen cabinet features, breakfast room, suitable for extra bedroom; windows turn sides of rear room, casing for South exposure. Only $4250, at $1000 under market value. $7500; $2000 cash, $50 per month.

THE McCARTHY COMPANY,
Suite 631 Union Oil Bldg. 54vy. 5871.

FOR SALE—

$8650. A SNAP. $8650.

Six-room modern bungalow, interior all is old ivory, on a large lot near Santa Monica and Western, there is also a small new house in rear, two sets of plumbing. Front house is now rented for $50. Rear one can be rented for $25.

Don't overlook this for an investment, live in rear and rent front, or sell for cash or terms. Only small payment of $2500 down, balance payable $25 per month; will handle this bargain. Hurry as this is a real snap.

M. T. REALTY CO.

INCOME PROPERTY—For Sale.

FOR SALE—

INCOME.
$27,500.
AN OPPORTUNITY EXTRAORDINARY.

A FINE DUPLEX HOME IN BEAUTIFUL WILSHIRE DISTRICT. THIS HOME IS MODERN IN EVERY WAY. THERE ARE 3 BEDROOMS, 2 BATHS, SUN PORCH, SLEEPING PORCH, DINING-ROOM, RECEPTION HALL, LIVING-ROOM AND MANY OTHER FEATURES, BOTH ON 1ST AND 2ND FLOORS. A BEAUTIFUL ENTRANCE FOR THE UPSTAIRS APARTMENT ASSURES STRICT PRIVACY. DOWNSTAIRS CAN BE OCCUPIED ANYTIME BY PURCHASER, OR PRESENT OWNER WILL LEASE YOU AT LEAST $150 A MONTH. FOR 6 MONTHS UPSTAIRS RENTED FOR $150. $9000 TO $10,000 WILL HANDLE. AS AN INVESTMENT ON A HOME THIS CANNOT BE EXCELLED. FOR FURTHER PARTICULARS, CONSULT

MR. BYRNES,
EXCLUSIVE AGENTS,
FRANCE INVESTMENT COMPANY.
812 UNION OIL BLDG.
BDWY. 2344. BDWY. 3345.

FOR SALE—
INCOME FLAT PROPERTY
ON
GRAND AVENUE
AND 23RD.
70 FEET OF FRONTAGE JOINING THE
CORNER.
COVERED
WITH A 27-ROOM FLAT BUILDING,
THREE 5-ROOM FLATS ABOVE,
THREE 4-ROOM FLATS BELOW.
INCOME $1782 PER YEAR.
WILL GUARANTEE
TO INCREASE TO $2700 PER YEAR.
THIS MUST BE SEEN TO BE APPRECIATED.
RE HOUSE CONDITIONS IN L. A. TODAY?
DO YOU KNOW
THAT GOOD INCOME PROPERTY IS HARD TO
BUY AND SELLING AT A PREMIUM?
THIS 70 FEET ON GRAND AVE
IS POSITIVELY WORTH
WITHOUT IMPROVEMENTS, ALMOST THE EN-
TIRE PRICE PROPERTY
AND THE BUILDING TODAY COULD NOT BE
CONSTRUCTED UNDER $70,000.
FOR INFORMATION SEE OWNER AGENT,
HARRY F. PARKER,
20217. 2204 S. GRAND AVE.

FOR SALE—
WHITE PLASTER FLATS.
$20,000.

This beautiful flat is located on high ground, large lot, south exposure. There are four 5-room flats, 2 bedrooms in each. Finish is white enamel throughout, hardwood floors. Rent roll is $200 monthly. It pays 20 per cent on the investment; terms to suit. We consider this an exceptionally good buy. Mr. Balagh.

GILES & LAUCK,
608-11 HAAS BLDG.,
60640. SEVENTH AT BROADWAY. BDWY. 2356.

FOR SALE—
20 PER CENT ON $50,000.

Ocean Front property located at tash-by Station, Lot 60x150, improved with two 5-story brick flat buildings, twelve 5-room flats; well and completely furnished and bringing over $10,000 per year. This is the cream of beach property. Income is 20 per cent on bargain price of $50,000. Suitable terms can be arranged.

CLYDE C. KOCHER, 307 Grant Bldg.

FOR SALE—
$30,000.
A GOOD BUY.
Two 5-room bungalow court in beautiful Hollywood, fine location near Sunset Boulevard, 2 blocks to the beaches. Fine location for rentals. City Council has granted permit to erect and maintain studios on this land. Can be sold on terms to suit buyer. Owner is interested; see me for full particulars. H. G. HILDEBRANDT, with J. B. ALTHOUSE CO., 315 S. Western ave. Wilshire 4473.

SUBURBAN PROPERTY—For Sale.

FOR SALE—
CITY ACRES
IN THE CITY
PRICES WILL BE ADVANCED
MONDAY, JUNE 28.

THE PLAT OF "CITY ACRES IN THE CITY" TRACT NO. 2579 IS NOW OF RECORD AND THE CITIZENS TRUST AND SAVINGS BANK WILL ISSUE ALL CONTRACTS AND DEEDS THEREBY INSURING PERFECT TITLE TO EVERY PURCHASER.

CITY ACRES IN THE CITY
HAS BEEN SO POPULAR
AND THE PRICES SO REASONABLE
THAT WE HAVE ALREADY TAKEN
RESERVATIONS FOR LOTS TO THE AMOUNT
OF $120,000, REPRESENTING SALES
OF OVER HALF THE PROPERTY.
THE REASON: THAT THE OWNER HAS
BEEN SELLING AT WHOLESALE PRICES
DIRECT TO THE PURCHASERS.

THE PRESENT PRICES ARE EXTREMELY LOW.
THEREFORE, WE BEG TO ANNOUNCE THAT
AN ADVANCE OF 5 C. WILL BE MADE
JUNE 28TH.

IN ORDER TO SECURE THE BEST LOCATIONS AND VALUES WE WISH YOU TO ACT PROMPTLY
$10 WILL RESERVE A LOT ON HALF ACRE
IN THIS CHOICE LOCALITY NOW
AVAIL YOURSELVES OF THE OPENING WEEK.
TOMORROW EARLY AND BUY
AT ORIGINAL WHOLESALE PRICES.

FINE SOIL.
CITY WATER.
HIGH ABOVE FOG.
PROPERTY ON 5-CENT CAR LINE.
5 MINUTES TO CITY POSTOFFICE.
ONLY CLOSE-IN ACREAGE
ON THE MARKET TODAY.
SCHOOL RIGHT ON THE PROPERTY.
ONE BIG HALF ACRE FOR THE PRICE
OF ONE CITY LOT.
JUST ACROSS THE ROAD.

EASY TERMS: 10 PCT. CASH, 1 PCT. PER MO.
GOVERNMENT BONDS ACCEPTED
AT PAR VALUE.
TRACT OFFICE ON THE PROPERTY
AT THE JUNCTION OF
SAN FERNANDO AND VERDUGO ROAD.
TAKE EAGLE ROCK CITY CAR ON BROADWAY.
FREE AUTO SERVICE.
FOR FULL PARTICULARS PHONE
BRUNSWICK 1178.

MEAD & CLEMENTS,
ROOM 517. 257 S. SPRING ST.

FOR SALE—TO THOSE DESIRING TO PURCHASE a first-class suburban property, would suggest you see our home at once. It will appeal to you. It is planted to citrus, pedigree stock. Has a number of walnut trees and other varieties. Approximately 8 acres in all. Has 4 residences, heated hot water radiation. Cottage for help. Barn, implement, garage, barn and numerous other buildings; also poultry plant fronts which all fertilizer is obtained. Call and see this place, located in the heart of the most beautiful sections of Southern California. A. B. MARSHALL, owner. Lowden ave., San Gabriel. Lowden ave. is the eastern boundary line of San Gabriel Golf Links, turn east from San Gabriel Boulevard.

FOR SALE—
MOTION PICTURE PEOPLE!
I have 40 acres of choice level land, located in city limits between two main boulevards to the beaches. Fine location for studio. City Council has granted permit to erect and maintain studios on this land. Can be sold on terms to suit buyer. Owner is interested; see me for full particulars. H. G. HILDEBRANDT, with J. B. ALTHOUSE CO., 315 S. Western ave. Wilshire 4473.

FOR SALE—
EIGHTEEN ACRES ON BOULEVARD.

Adjoining eastern city limits of Santa Monica. Red car line passes property. Three street frontage. Fine for subdivision or studio purposes.

Call D. C. MITCHELL, with
R. C. MITCHELL COMPANY,
Sixth floor L. A. Trust & Savings Bank Bldg.
Phone 10217. 204 W. 6th st. 00417

FOR SALE—5 ACRES OF LOAM SOIL.
Near the Harbor and Torrance, just outside the Shoestring district, close to Harbor Blvd. Irrigation and domestic water piped to the land; 5 shares water stock, price only $3125, about half actual value; terms only $315 down, balance in 5 yearly payments; with low interest. This is the last low-priced land between Los Angeles and the Harbor which you cannot afford to buy. It will show you the property at any time. Address S, box 46, TIMES OFFICE.

FOR SALE—SNAP, 105X160 IN CITY OF PASADENA. A little ranch all in cultivation. C. E. PHILLIPS, 306 Merrill Bldg.

FOR SALE — OR EXCHANGE—4 1-10 ACRES fine land on Huntington Drive, Lamanda Park. $5000. OWNER, 503 H. W. HELLMAN BLDG. 15943.

FOR SALE—EXCEPTIONAL BARGAIN, 4½ ACRE beautiful modern 6-room bungalow. Owner relies NAVAL engineering. OWNER, 00677.

FOR SALE—RENT OR TRADE, 18 ACRES WITH water, 9 miles S.E. of Los Angeles P. O.; partly improved; fine for chicken ranch. CENTRAL AVE.

FOR SALE—80 ACRES; NEAR GOODYEAR'S car, 90th and South Park. $120,000. A bargain. F. M. BYERS, 621 spring st. 02478.

Baldwin Park.

FOR SALE—FINE FRONTAGE LAND, 10 TO 40 acres; fronting water. Easy terms. OWNER, 11364½ Santa Cruz ave. Long Beach.

FOR SALE—$1000 WILL BUY 5 ACRES CLEAR land, Baldwin Park; unimproved. Address F, box 210, TIMES OFFICE.

Lynwood.

FOR SALE—HOLLOW TILE HOUSE.

Beautiful 6-room, strictly modern, furnished or unfurnished; lot 100x200, garage; 23 min. from P. E. station; land in the country, includes tractor, implements, horses, cows, in fact, everything essential, modern house, all for $28,000. You can double your money in a few years, place to invoice more than selling price. Deal with owner. No commission, one mile from store and postoffice. Address E. S. WOOD, Portero, San Diego county, California.

FOR SALE—BY OWNER, RANCHES AND CATTLE. 1000 HEREFORD CATTLE, 600 CALVES. 300 DRY COWS. 100 2-YEAR-OLD STEERS AND RANGE TO RUN 4000 HEAD, IN 30 DEAL WILL SELL RANGE AND CATTLE SEPARATE. ALSO OWN FOR SALE LARGE AND SMALL RANCHES AND STOCK IN ARIZ. Address DR293 P. O. BOX 526, STATION C, L. A., CAL.

FOR SALE—CHANCE FOR SOMETHING REALLY good, best improved 12 acres in San Gabriel Valley. Owner will sell for $26,500. Thoroughly up to date, 35 minutes out of L. A. by auto or red car. Beautiful boulevards, best soil, water, buildings and 20-year-old walnuts and oranges. Will guarantee 15 per cent annually on investment. Delightful, healthy, beautiful home, near Monrovia. See R. W. PONTIUS, attorney for owner, 608 Washington Bldg. Bdwy. 1128.

SUBURBAN PROPERTY—For Sale.

South Pasadena and Oneonta Park.

FOR SALE—$6850; 6-ROOM EXTRAORDINARY bungalow, bath, 2 bedrooms, fireplace, oak floors, built-in features; 2 laundry tubs, den, breakfast-room, chanel ceiling in living-room, finished in old ivory and Circassian walnut throughout, lawn and garage.

$6000—2-story 8 rooms, 5 bedrooms, bath, fireplace, beautifully papered, not strictly modern but a good buy, and a mighty comfortable, homey place, lot 50x200 feet.

FOR EXCHANGE—10-room beautiful home on acre of ground, improved with grand old maple trees, Monterey pines, shrubs, flowers, fruits and nuts; would cost $50 to describe fully, come and see it. Price $26,000. Mortgage $12,000; what have you for equity?

WAYNE JEFFERS, 401 Slavin Bldg. Pasadena. Phone F. O. 463.

FOR SALE—THE FOLLOWING HOUSES CAN BE bought under their real value:
5-room bungalow, $3250, 55-ft. lot, $1150 down, balance $50 per month.
6-room bungalow, $4250, 50-ft. lot, $2000 mortgage.
2-story 7-room house, 50-ft. lot, $6650, $3500 mortgage.
2-story 7-room house with sleeping porch, east front, 50-ft. lot, immediate possession, $5750.
CARLIN & QUINBY,
South Pasadena.
Exclusive Agents for Above.
Corner Primrose and Huntington Drive. Get off at the Santa Fe Station.
Phone 1400. $51618.

FOR SALE—BARGAIN TO CLOSE ESTATE, 714 Hawthorne st., 9 rooms, large barn, outbuildings, lot 50x150. OWNER, 1015 Park ave., between Mission and Orlet; 5-room, modern bungalow, lot 62x140, investigate and publish your offer. H. CORNWELL & CO., Excl. agents, 5727 Pasadena ave. L. A. 39089.

Tujunga.

FOR SALE — A DARLING LITTLE HOME, ¼ acre, pretty trees, commanding the finest view in Tujunga. Cañon's creek drainage. For sale at a sacrifice for $1200, on your own terms. Phone OWNER, GIBSON, or motor out today and a friend at the Information Bureau on the highway will direct you to the place.

Gardena.

FOR SALE—ONLY $525 PER ACRE. 20 ACRES with 10-inch deep well, near car line and boulevard at Gardena. Easy terms and cash. BROOKS 505 Citizen's Nat. Bank Bldg. 18548.

Lankershim.

FOR SALE—LANKERSHIM DISTRICT. SUBURBAN home, fruit and poultry ranch, combined. 1 A. Accommodations for 600 chickens; variety fruit trees, garage, beautiful mod. bung., with 2 complete baths, lawn, flowers, aqueduct water. Only $9000. ANDERSON INV. CO., Washington Bldg.

Beverly Hills

FOR SALE — HOMES, LOTS AND ACRES IN BEAUTIFUL BEVERLY HILLS, FROSTLESS IN WINTER, COOL IN SUMMER. See BEVERLY HILLS IMPROVEMENT CO., 552949.

Arcadia.

FOR SALE—ACREAGE AND HOMES, ALL PRICES, all sizes, Los Angeles 45 minutes. ARCADIA REALTY CO. Direct Phone Arcadia 110-J.

FOR SALE—FRUIT RANCH, LAND JUST RIGHT for citrus groves; up-to-date listings for one dozen of purchasing COUNTRY PROPERTY.

Leo G. MacLaughlin Co., 119 E. Colorado.

FOR SALE—FRUIT RANCH, LAND SUITABLE FOR almonds, apricots, farm buildings complete irrigation system, abundance of water. Price $15,000. PECK-HAM, 704 Hibernian Bldg. 68302.

FOR SALE—STOCKS AND BONDS, MAIN LAND and citrus groves; up-to-date listings for one dozen of purchasing COUNTRY PROPERTY.

Leo G. MacLaughlin Co., 119 E. Colorado.

FOR SALE—FRUIT RANCH, LAND SUITABLE FOR almonds, apricots, farm buildings complete irrigation system, abundance of water. Price $15,000. PECKHAM, 704 Hibernian Bldg. 68302.

FOR SALE—STOCKS AND BONDS, MAIN LAND and citrus groves; up-to-date listings for one dozen of purchasing COUNTRY PROPERTY.

Leo G. MacLaughlin Co., 119 E. Colorado.

FOR SALE—FRUIT RANCH, LAND SUITABLE FOR almonds, apricots, farm buildings complete irrigation system, abundance of water. Price $15,000. PECKHAM, 704 Hibernian Bldg. 68302.

FOR SALE—STOCKS AND BONDS, MAIN LAND and citrus groves; up-to-date listings for one dozen of purchasing COUNTRY PROPERTY.

Leo G. MacLaughlin Co., 119 E. Colorado.

FOR SALE—80 ACRES FINE ALFALFA AND fruit land, southeast of Riverside, close to railroad; also close to paved boulevard; $100 per acre, on easy terms. Ans. by mail, J. C. KORAL, R. F. Whitley Ranch, Van Nuys, Cal.

BEACH PROPERTY—For Sale.

FOR SALE — OR RENT—NEWLY REMODELED, large house, 10 rooms, 2 baths, adjoining Redmesa and Redondo Beach, on boulevard, suitable for two families or for roadhouse; will be ready for occupancy this week. Rent $75 month, or will sell for $5000 on terms. Address owner, 725 BRYSON BLDG.

FOR SALE—HAVE TWO LARGE GARDEN LOTS, each, nearly 1-4 acre, 50x150; close to Redondo Beach, adjoining Hermosa and Redondo Beach. Will sell for $400 on terms. Address owner, 725 BRYSON BLDG.

Manhattan Beach.

FOR SALE — JUST FURNISHED, NEW 5-ROOM cottage, fine lot, improvements, bath and toilet, plastered, gas and electric lights, hot and cold water. Within half block of ocean. J. H. YOUNG, Manhattan Beach.

FOR SALE—$2800, CHOICE MODERN COTTAGE, 4 rooms, partly furnished, paved st., near ocean. HUBBARD, 423801, evg. Bldg.

FOR SALE 5 ACRES, MANHATTAN BEACH, close to school and ocean, bargain for cash. 201 DOUGLAS BLDG. 12828.

Long Beach.

FOR SALE—NEW HOME, $1750. FOUR FIFTY cash, $25 per month. Owner, 236 E. FIRST ST., Long Beach.

FOR SALE—OR RENT; 10-ROOM HOUSE, COMpletely furnished, lot 55x150. Owner, 1456 E. 2ND ST., Long Beach.

Hermosa Beach.

FOR SALE—AT A SACRIFICE, FINEST BEACH lots, easy terms. Will build on same for you. Cement curbs, 7 cts. per foot. HERMOSA BEACH CO., 701 Hollingsworth Bldg. Ph. 14845

HARBOR PROPERTY—

For Sale and Exchange.

San Pedro.

FOR SALE—LOT 20, BLOCK 52, PECK'S SUBDIvision to San Pedro. See S. M. SMITH, 127 N. Maclay ave., San Fernando, Cal., at once.

COUNTRY PROPERTY—For Sale.

FOR SALE—

GREAT SACRIFICE.
MUST BE SOLD AT ONCE.

17 acres of choice alfalfa land. Abundance of water. 12 miles from Los Angeles. Improvements, 6-room modern house and 5-room cottage. Improvements alone worth $10,000. Price $15,000.

WRIGHT-CALLENDER-ANDREWS CO.,
See Clyde R. Taylor.
403 S. Hill st. Phone 10745.

FOR SALE—
136 ACRES NEAR FALLBROOK.
In proven frostless citrus belt. Citrus orchards now on three sides. This is the cream of this district. House, barn and outbuildings in park. Fruit and soil unsurpassed. Barley crop has been being harvested valued at over $5000. This, with over $500 worth of implements, goes for quick sale. Abundance of water at 30 feet. This is a chance to buy a highly improved ranch that will pay for itself in four years from crops alone, at a price $100 per acre. Terms to adjoining farms recently sold for. Owner sick and must sacrifice. Price $25,000.
VALLEY REALTY COMPANY,
Suite 404, 145 S. Broadway.
Phone 11277.

FOR SALE—40 FINE ACRES.
2½ miles good town. Abundance water. 20 acres alfalfa, balance orchard. Fully improved, 5-room house, barn, 2½-h.p. engine, tank and tank house. Cheap irrigation water. $12,500, 1-3 cash, balance easy, 7 p.c.

31½ acres close to fine city, on paved highway. 24 acres splendid alfalfa, 4 acres bearing almonds. Ditch water, one dollar per acre per year; also pumping plant. 5-room house, tank and tank house, barn, separator house, 35 feet. Underpriced at $14,000; $6000 cash, long time on balance.
J. F. CHURCH, 310 Security Bldg. Pico 2881.

FOR SALE—
WALNUTS.
10 acres in the El Monte district, bearing walnuts. Fine home. Cement pipe lines. Price only $22,000. Could use clear L. A. bungalow, well located, up to $6000 or $7000, as part payment.
E. D. COWAN, with BLAKEMORE LAND CO.,
233 Van Nuys Bldg.
13059.

FOR SALE—
ORANGES AND GRAPEFRUIT.
15-ACRE FARM, $2500.
Bearing grove, 100 orange, 50 grapefruit, 22 peach trees, 4 pears, plums, guavas, 7 acres fine truck land, some wood, near R.R. station, all cultivated, pretty bungalow, 4 rooms, 2 porches, good water; aged owner must sacrifice only $2500, easy terms. Details page 58 Stout's Cal. Investment Guide. Main office only fire. STROUT FARM AGENCY, 503 E. M. Wright & Callender Bldg., Los Angeles, Cal.

FOR SALE—
20 Acres or More GOOD LAND.
$45 Per Acre, 80. Cal., LEVEL LAND.
$150 Cash. Good Water Conditions. ONLY ALKALI.
Hard to believe, isn't it, but a fact, nevertheless. A real farming community is forming here. Better investigate NOW. Some one else inspects this large subdivision is buying.
Rates alfalfa, table grapes, Bartlett pears, vegetables, hogs, turkeys, poultry. SELECT YOUR 20 ACRES. Excursions semi-weekly. EVERETT, 600 Wright-Callender Bldg. 4th and Hill sts.

FOR SALE—FORCED SALE. THIS PLACE MUST be sold at once for cash. 440 acres of the best valley land in the country, includes tractor, implements, horses, cows, in fact, everything essential, modern house, all for $28,000. You can double your money in a few years, place to invoice more than selling price. Deal with owner. No commission, one mile from store and postoffice. Address E. S. WOOD, Portero, San Diego county, California.

FOR SALE—BY OWNER, RANCHES AND CATTLE. 1000 HEREFORD CATTLE, 600 CALVES. 300 DRY COWS. 100 2-YEAR-OLD STEERS AND RANGE TO RUN 4000 HEAD, IN 30. DEAL WILL SELL RANGE AND CATTLE SEPARATE. ALSO OWN FOR SALE LARGE AND SMALL RANCHES AND STOCK IN ARIZ. Address DR293 P. O. BOX 526, STATION C, L. A., CAL.

FOR SALE—CHANCE FOR SOMETHING REALLY good, best improved 12 acres in San Gabriel Valley. Owner will sell for $26,500. Thoroughly up to date, 35 minutes out of L. A. by auto or red car. Beautiful boulevards, best soil, water, buildings and 20-year-old walnuts and oranges. Will guarantee 15 per cent annually on investment. Delightful, healthy, beautiful home, near Monrovia. See R. W. PONTIUS, attorney for owner, 608 Washington Bldg. Bdwy. 1128.

COUNTRY PROPERTY—For Sale.

FOR SALE—
ALMONDS,
ALMONDS.
CHOICE TRACTS OF ALMOND LAND
IN PASO ROBLES DISTRICT.
Located within a couple of city blocks of the main paved state Highway.
NO FERTILIZATION, NO IRRIGATION.
$175 TO $250 PER ACRE.
On easy terms.
We plant your orchard complete for
$60 per acre.
We also contract to care for same at $25 per acre per year.
$3000 TO $4000 A YEAR
INCOME
FROM
ALMONDS,
ALMONDS,
ALMONDS.
Call or write for our folder, and further details.
MISSION ALMOND ORCHARD COMPANY,
221 Mercantile Place, Los Angeles, Cal.

FOR SALE—
TERRA BELLA LANDS.
Tulare County.
320 acres fruit land; $100 an acre.
20 acres very choice orange land, with water; $250 an acre.
160 acres choice grape or fruit land, with water; $150 an acre.
20 acres, half and half 10-year navels and 4-year Valencias, buildings; $25,000.
20 acres, 6-year peaches and oranges, buildings; $16,000.
160 acres choice alfalfa; $50,000.
10 acres adjoining town, with water, $100 an acre.
8 acres, leveled and piped; $1500.
20 acres fruit land, with water, house; $3000.
W. S. REEVES,
Bank Building. Terra Bella.

FOR SALE—OR EXCHANGE, 5 ACRES, 1-4 MILE from city limits on highway, 5-r. modern bungalow in Los Angeles or vicinity; alfalfa, wood, house, barn, windmill, tank, tankhouse, registered Poland-China hogs, cows, implements, etc. Price only $3000. E. SNYDER, Route D box 22, Mayfield.

FOR SALE—636 ACRES ON PAVED BOULEVARD, 50 miles from Los Angeles, 3 pumping plants, underground cement pipe lines, level land and good soil, no hardpan or alkali. For price and particulars see owner, LEVY or M. D. FOX, 614 Spring st., Bdwy. 5430, Main 4100.

FOR SALE—1000 A. ARTESIA WELLS FLOWING 350 gal. per minute; school district; 2 miles to 92 feet. Prospects of irrigation; fine climate. Two auto buildings. Two railroad stations on farm. Good industry two miles of farm. Will exchange part. FRANK THEROUX, Benson, Ariz.

FOR SALE—10 OR 20 ACRES ON BOULEVARD, near schools and town of the front, where you can grow high-priced fancy citrus fruits and avocados, instead of cults, $300 an acre, with water. You can't beat it for old-age insurance. See SAMUEL FREEMAN, 3 miles east of Glendora, opposite Stewart Inn.

FOR SALE—160-ACRE INCOME RANCH, FOOThill section; 65 acres full bearing lemons, 35 acres apricots, farm buildings, complete irrigation system, abundance of water. Price $100,000. PECKHAM, 704 Hibernian Bldg. 68302.

FOR SALE—STOCKS AND BONDS, MAIN LAND and citrus groves; up-to-date listings for one dozen of purchasing COUNTRY PROPERTY.

Leo G. MacLaughlin Co., 119 E. Colorado.

FOR SALE—80 ACRES, SPLENDID SOIL, SUITable for alfalfa, corn, grapes, cotton. Pump and well. Partly fenced, no buildings. 2 miles from railroad. Address G, box 62, TIMES OFFICE.

Pomona.

FOR SALE— POMONA.
10 ACRES, dandy modern home place. Price and terms are right. Crop is a large item. A real pleasure to show this one.
4 ACRES and modern bungalow, both near car line and shore town. Many others.
See STARR, 236 HELLMAN BLDG., 4th and Spring.
Phone 61886.

San Fernando Valley.

FOR SALE—BIG BARGAIN IN 40 ACRES OF THE best, finest soil in whole San Fernando Valley. Located right on Owens River steel pipe line and close to boulevard. Level as a floor and fine for citrus or deciduous fruits, potatoes, beans or alfalfa. Equal to any $600 land in the valley. Price only $450 per acre. F. C. HAGEMAN, Sole Agent, Chatsworth, Cal.

FOR SALE—
NORTHWEST OF LANKERSHIM.
17-acre chicken ranch; 8-room house, square-foot water piped to the land; on San Fernando, corner of Roscoe st. and Bellaire ave. Good for alfalfa, fruits, walnuts. Price only $205 per acre; terms.
P. R. LONGLEY, Owner.
579448. 6381 Hollywood Blvd.

FOR SALE—IMPROVED, UNIMPROVED ALFALfa, vegetable lands, orchards, walnut groves, poultry ranches. Townsite properties. D. W. STALEY, First Nat. Bank Bldg., Van Nuys, Cal. Phone Van Nuys 124.

Ventura County.

FOR SALE—SIMI VALLEY, VENTURA CO., 50 acres, apricots, ranch, can divide, 20 or 30 acres pieces, 8-room modern house, and barns, drying equipment and farm implements. Good well, fair crop, $800 acre. See owner at 1525 W. 12TH ST., rear. Phone Wil. 3691.

EASTERN, NORTH'N PROPERTY.

For Sale, Exchange, Wanted.

For Sale.

FOR SALE—RENT OR EXCHANGE.
Completely furnished eight-room house, ten minutes' walk from College, $125 month, or will sell furnishings, including piano-player, fireless cooker for $2500 cash, will trade for desirable land. Owner, 2214 HILGARD AVE., Berkeley, Cal. Owner, 2214 HILGARD AVE., Berkeley, Cal.

For Exchange.

FOR EXCHANGE—EQUITY OF $35,000 WORTH of wheat land, North Dakota, will exchange clear and assume. Prefer city. Address L, box 626, TIMES BRANCH OFFICE.

EASTERN, NORTH'N PROPERTY.

For Sale, Exchange, Wanted.

For Exchange.

FOR EXCHANGE—

NORTHERN, EASTERN, LOCAL
HOUSES, LOTS, RANCHES,
ACREAGE AND INCOME.

VAN DEN BURGH & CO.,
428 Story Bldg., 6th and Broadway. 06275.

FOR EXCHANGE—PINE 240-ACRE MISSOURI farm, improved and worth $42,000. Want good property in or around Los Angeles. Also good unimproved 80 acres in Nebraska, price $2500 clear. Want bungalow, pay cash.
D. H. LINGLE CO., 728 Story Bldg. 64105.

FOR EXCHANGE—MY FARM—
Southern Idaho, irrigated, 1720 acres, 1000 acres in cultivation, improved, implements, stock, on state highway; price $75, land for clrculer.
BATHMAN, Arroyo Grande, Cal.

Wanted.

WANTED—
EASTERN OWNERS, ATTENTION.
If you desire to transfer your eastern holdings for high-class income property, SEE US. Wilshire and Hollywood districts, from $10,000 to $100,000. R. M. GALE CO., 210 Cit. Nat. Bk. Bldg. 09175 or Pico 2874. 6408 Hollywood blvd. 67395.

MOUNTAIN, CANYON PROPERTY

For Sale, Exchange, Etc.

FOR SALE—COMFORTABLE HOME, FINE HALF acre, 4 rooms, bath, toilet, cellar. Finest flowers. Bungalow for poultry. See corner MANN HAVERSTOCK, Summit and Isidro streets, Tujunga.

FOR EXCHANGE—FIFTEEN ACRES, MOUNTAIN home cabin, fruit. 517 BRADBURY.

GOVERNMENT LANDS—

GOVERNMENT LAND—ONE OF THE MOST PROMising propositions in land in the U. S. The best of soil, location and climate, water, etc. 640 acres to each locator. Address N, box 607, TIMES BRANCH OFFICE.
GOVERNMENT LAND NEAR SAUGUS, ALSO Santa Monica Mountains. 819 WILCOX BLDG.

OIL PROPERTY—Miscellaneous.

FOR SALE—
BETTER GET IN ON THIS.
Commercial leases, Bull Bayou Field, De Soto Parish, Louisiana. Big activity, many wells drilling immediate vicinity. Will sell 5 acres up to 500 at $100 per acre. Representative just returned from field. See MR. SIMMONDS at 515 Lankshim Bldg. Phone 69648.

WANTED—WILL EXCHANGE SOUTHERN CALIfornia land with water for oil lease, or oil lands. Address L, box 526, TIMES BRANCH OFFICE.

WANTED—2 PARTIES TO JOIN ME IN AUTO trip to Holbrook, Ariz., oil fields. Leave Los Angeles June 20. Address M, box 387, TIMES BRANCH OFFICE.

FOR SALE—SAN PEDRO, POINT FIRMIN OIL and Gas Co. will start drilling lease at Point Fermin. Send postal card for map and prospectus. 627 GROSSE BLDG.

FOR LEASE—BY OWNER, LARGE AND SMALL OIL ACREAGE, NEAR DRILLING, GOOD STRUCTURE. ADDRESS M, BOX 560, TIMES BRANCH OFFICE.

FOR SALE—$4500 TAKES HALF INTEREST Okeil rig and 250 acres near Bell well, Paces Tex., close to production. PHONE 62456.

WANTED—CAPITALISTS WANT CALIFORNIA oil leases. BEVERLEY, 617 S. Grand. 61002. Room 23.

ORANGE, LEMON AND WALNUT GROVES—For Sale and Exchange.

For Sale.

FOR SALE—

Walnut grove bargain, 10 acres full-bearing walnuts in the heart of Whittier, best walnut section. Gross netted $5000 last year. Nice 5-room house, good barn, plenty of water. Low price $22,000, and will accept terms. This bargain price is made to insure quick sale.

Ten acres North Whittier Heights district, 7-room house and furniture, garage, tractor and all necessary tools, good crop on trees. Owner going East and manages another holding, wishes to make a quick sale, Price $32,000.

Full-bearing walnut grove in Arcadia district. Contains 18 acres. Trees in excellent condition. Small house and outbuildings. Plenty of irrigation water. Non-resident owner will sell for $1500 per acre. Nothing else in the district near that price.

EDWIN G. HART,
727-729 Van Nuys Bldg.
Main 2606.

FOR SALE—
6 ACRES
Exceptional opportunity to acquire this dividend-paying ranch and 6-room modern home. Location ideal, on main boulevard between San Diego and only 25 minutes' drive to Broadway and Seventh sts. Strictly high-grade grove, mostly Valencias and navels. Very choice deciduous lots. Frostless section. The home is surrounded by choice flowers, lawn irrigated by sprinkler system, and for convenience and free from much time and labor. This dandy grove and pretty home pays 8 per cent net on investment required. Sand trees are far from maximum production. Local phone on premises. BOYLE 3379, to which apply for further particulars.

FOR SALE—CHOICE BARGAIN, ORANGE AND walnut groves. Twenty acres choice, Covina section. Navels, Valencias. Good for $14,000 crop. Cheap water. Bargain, $35,000. Forty acres choice loam, half big 5-year-old Valencias, half young trees. $1250 per acre. Eight acres on boulevard, 2-3 Valencias, $18,000. Fifteen acres in foothills, mostly Valencias, $25,000. All above have houses. Forty acres choice Valencias in A-1 location, at right price. Crop brought $25,000. Price $4000 per acre. Will divide. Ten acres choice 5-year-old Placentia orange, $10,000. Ten acres choice, $15,000; fifteen acres 6-year-old Placentias, boulevard corner, $20,000. Ten acres big trees near Covina electric, $10,000. Ten acres choice, all kinds of trees, big crop, cottage, garage, near electric line, $18,000. Large list. Will divide. Have others all in Orange county. FRANK L. FRARY, 419 Security Bldg.

FOR SALE—
$12,500.
6 1-4 acres Eureka lemons, 12 years old, 7-room 2-story house, garage, cheap water piped to each tree row; income every 40 days; a dandy home place, right near town, schools, stores, etc. Terms.
60196—DUNBAR, McDONNELL—Evenings 77971.
McGRATH & SELOVER,
1015 Marsh-Strong Bldg.

FOR SALE—ONE OF THE FINEST OLD VALENcia groves in Covina, has been appraised as high as $120,000, crop this year should bring $25,000 to $30,000; water stock worth $14,000; this grand old property has never been offered for sale and is the biggest bargain in California at $90,000. Terms. WAYNE JEFFERS, 401 Slavin Bldg. Pasadena. Phone F. O. 463.

FOR SALE—OR EXCHANGE—ON ACCOUNT OF old age and poor health owner will sacrifice fine 10-acre frostless ranch, Orange county, 5 acres 4-year-old lemons, 5 acres ready for trees, modern bungalow and garage. Price $12,500, will take income in city of improved property up to $4000, some cash and mortgage. Investigate this. GEORGE T. FOELL, 505 Citizens' Nat. Bank Bldg. Phone 13548.

FOR SALE—IN CHOICE UPLAND DISTRICT, near electric line; acres pedigreed Eureka lemons, young orchard, fine water right, 2-room bungalow, 5 shares water, $5000. 10 acres level and productive. Owner, 1107 Bonnie Brae, Los Angeles. Quick-action price. FRANK L. FRARY, 419 Security Bldg.

FOR SALE—OR EXCHANGE—GREAT WALNUT bargain, finest type, 29 acres Placentia, improved, full bearing, 7-room residence, $9000 pumping plant, includes all buildings; near boulevard $35,000. C. J. MOREY, with J. B. Bisbee, 413 S. Hill st. 07764.

FOR SALE—
WALNUT GROVES IN WHITTIER, PUENTE, EL MONTE AND POMONA DISTRICTS. CALL WILL SAVE YOU MANY.
J. B. BAKER,
PHONE 67764. 413 S. HILL ST.

FOR SALE — 20-ACRE LEMON AND ORANGE grove, on State highway, adjoining Glendora; all in fine bearing; fine well and pumping plant. For price and terms call on or write to F. E. ODELL, Glendora, Cal.

FOR SALE—ABOUT 11 ACRES ORANGES, LEMons, peaches, family orchard, modern five-room bungalow, built-in features, corner in live city, near Los Angeles. CHAPMAN, Main 87, 500 Equitable Bldg.

POULTRY RANCHES—For Sale.

FOR SALE—5-ACRE CHICKEN RANCH, 1000 laying hens, 3500 small chicks, 4 houses standard, 1-brooder house, best water; 2 acres in alfalfa, 1-4 mile north of Rosco, 6 miles north of Burbank. Inquire at Rosco store for F. A. STUNER, or write Burbank, Route 3, Box 152.

FOR SALE—TWOACRE POULTRY RANCH, NEW modern equipment for 2500 hens, there are 2500 now on ranch; brooder houses, good house, fruit trees, 10 minutes to car. Will consider a small property or store as part first payment. Here is your chance to get one of the best poultry ranches in California. Come and see the ranch for yourself. 225 WEST ROAD, North Inglewood. Phone 19.

FOR SALE—CHICKEN RANCH ON 7 CITY LOTS, Inglewood. 1000 laying hens, 300 chicks, 8-room house, brooder cellar, 3-room house, 20 fruit trees, $5000 cash, balance 5 years. 609 W. KELSO, Inglewood.

REAL ESTATE—For Sale.

Miscellaneous.

FOR SALE — FOR AUCTION SALE OF REAL estate, see the display advertisements of auctions in Part I of today's Times.

WANTED—REAL ESTATE.

Miscellaneous.

WANTED—WE BUY AND SELL REAL ESTATE AND LOAN ON LOS ANGELES PROPERTY. ALSO BUY TRUST DEEDS, EQUITIES, ETC. PREWIN INVESTMENT CO., STORY BLDG. 12625.

WANTED—AT ONCE, SUBURBAN HOME. City residence and income.
A. H. BARNES, 833 Union Oil Bldg. Main 1178.

For Cash—Not Classified.

WANTED—BUSINESS PROPERTY. WE HAVE 2 clients with around $100,000 each, ready to buy good business property as a permanent investment. Owners, principals only, at once, absolute secrecy. MACK & CO., 410 Van Nuys Bldg., Members L. A. Realty Board.

WANTED—WILL PAY SPOT CASH FOR 5-6-ROOM bungalow to about $5500. West of Alvarado, north of Adams. MATHES, 808 Central Bldg. 64785.

WANTED—TO BUY ASSIGNMENT OF CERTIFIcate of purchase of section State school land; San Bernardino county; must be absolute sacrifice. Address N, box 513, TIMES BRANCH OFFICE.

WANTED—SNAPS FOR CASH. SEE ME FIRST.

HOTELS, ROOMING-HOUSES—
For Sale, Exchange, Lease, Wanted.

For Sale.

FOR SALE—
$7500 CASH.
EAST SIDE SNAP.
85-ROOM HOTEL, GRAND FLOOR LOBBY. 2-year lease, rent $280 per month. BRICK BLDG. Rent and cost running water in every room; at $11,000 this is a real bargain and real bargains are scarce nowadays. See this hotel today or you will lose it.
The House of
O. A. BROWN & CO., 316 Security Bldg. 16278.

FOR SALE— PRICE $4500.
Modern Hotel,
30 Rooms. Rent $175.
New 5-year Lease,
Located Downtown.
Fine Brick Bldg.
MR. REAL ESTATE 56281.

FOR SALE — 50-ROOM HOTEL, FINE LOBBY, modern, up to date place; $13,500 will handle. This will stand close investigation. See C. RICHARDS, with E. C. Hall Auction & Realty Co., 228 Marsh-Strong Bldg.

FOR SALE—50-ROOM HOTEL.
WESTLAKE DISTRICT; CLEARS $275 MONTH. RENT $125. GOOD LEASE. PRICE $4000. SOUTHWESTERN SALES CO., 524 S. SPRING. 1492

FOR SALE—$4500, 21 ROOMS, APT. AND HOTEL rooms, northeast, income nearly $400 month; exceptional cash $1000. 2 min. car. O. A. NICKERSON CO., 614 Story Bldg.

FOR SALE—7 ROOMS, SLEEPING PORCH AND garage. West side; clearing $30 monthly, extra fine furniture. Price $1000; easy terms. Rent $40. Call 208 DELTA BLDG., 426 Spring.

FOR SALE—A SACRIFICE. $2950. TERMS. 37 rooms, $80 rent, (note, 3-year lease); good furniture; wide halls; West Side. 511 DELTA BLDG., 426 Spring.

FOR SALE—33 ROOMS, (20 APTS.) GOOD EAST side location, 3-year straight lease. Rent $162. Clears $500 mo. An excellent buy. $5600; terms. 510 DELTA BLDG., 426 Spring.

FOR SALE—9 ROOMS AND PORCH; KITCHEN. Swell. Only $600. Chief, 831 W. Eighth, member L. A. Realty Board.

FOR SALE—HOTEL, ROOMS, MONEY MAKER. Phone 206-M, RIDDLE, San Pedro.

For Lease.

FOR LEASE—
WEST SIDE APARTMENT.
30 rooms, 12 apts., long lease, $5500. Will loan $2000 on it.
$8000 will buy the finest on the swiftest rooming-house in town; this is real cbe, and should be seen at once.
$25,000—Big income.
One of the best buys in the city for one capable of handling a big business.
Will help finance any sale we make. See Mr. Fisher, with
The McCARTHY COMPANY,
Suite 621 Union Oil Bldg. 14502.

Wanted.

WANTED—I AM CASH BUYER FOR 30 TO 40-room hotel; offer full particulars. Address N. box 518 TIMES BRANCH OFFICE.
WANTED — AN APARTMENT OR ROOMING-house on west side. BROADWAY 1458.

APARTMENT-HOUSES—
For Sale, Exchange, Lease, Wanted.

For Sale.

FOR SALE — APARTMENTS AND ROOMING-HOUSES.

Rooms.	Lease.	Rent.	Nets.	Price.	Terms.
35	5 yrs.	$350	$200	$10,000	Terms
24	4½	275	125	7,000	Cash.
20	5	150	400	7,500	Terms
11	2½	145	375	6,250	Terms
18	3	150	400	6,500	Terms
45	3	150	450	4,500	Terms
10	2	120	350	4,000	Terms
20	2	120	250	4,000	Terms
28	3	125	300	3,500	Terms
27	3	110	250	3,000	Terms
17	1	75	150	1,750	Cash
18	3	85	120	1,650	Cash
6	No	35	75	1,000	Cash

CENTRAL REALTY EXCHANGE.
Sells Better-Class Hotels and Apartments.
Phone 56222. 401 Security Bldg.

FOR SALE—
$4000 cash will handle a 36-room hotel that is clearing better than $900; 5-year lease, and only $150 rent.
42-room apartment-house, fine west side location; 5-year lease, clearing $423; only $7500 cash.
60-room apartment-house, taking in $1000 per month; fine location; all modern; 3-year lease, rent $330; only $8000 to handle.
W. T. FITZPATRICK COMPANY,
Phone 63570. 914 Story Bldg., 6th and Bdwy.

FOR SALE—EXTRA GOOD BUYS.
$6500 buys 40-room west side apts, walking distance; rent $145; long lease; finely furnished; private baths; clearing $200 mo.
BEAUTIFUL 60-ROOM APTS.
Elegantly furnished; private baths; steam heat; rent $1350; good lease; $12,500; terms.
117 ROOMS, CLEARING $1500 MO.
Rent is $1000; all first-class apts., mostly mahogany furniture; strictly modern; elevator, etc.; rent $6,500 mon.; 5 years' lease; $50,000; terms. LOBBY, 420 OHIO BLDG.
WITHROW BURROWS & WRIGHT, 702 S. Spring.

FOR SALE—INCOME $4700 MONTH.
94 paying apartments, modern to the minute. Very highest class exclusive location; building first-class mahogany furniture throughout. High grade income, good management; long-time charter. Price less than value of furniture and give 10 year lease. Those wanting only the best call for appointment.
CENTRAL REALTY EXCHANGE.
Sells Better Class Hotels and Apartments.
Phone 56222. 401 Security Bldg.

FOR SALE—
WESTLAKE PARK AND 7TH ST. APT.-HOUSE. Here is bully wonderful bargain. 60-room corner brick building, elegant furniture, 2½ years' lease at a ridiculously low rent, with 5-year option at a rent that is still low. This house is clearing $1000 per month above all expenses, and will do more than every month. At $16,000 this place will be sold today. The first deposit secures this unheard-of proposition.
The House of
O. A. BROWN & CO., 316 Security Bldg. 16278.

FOR SALE — BEAUTIFUL APARTMENTS, WILshire district; 60 rooms, elegantly furnished, handsome building, 5-year lease, $4600 gross rental, $1500. Prettiest house in the city, $25,000. Terms.
14 rooms, West Adams, new furnishings, fine corner building, rent $125; clears $200 mo. $2650; $1450 cash.
UNION SALES CO. 321 W. Third st. 11329.

FOR SALE — BY OWNER. FURNITURE AND lease of an apt.-house and hotel at the best beach town in State. 31 angles and 14 renting rooms, some private baths; hot and cold water, all rooms steam heated; ground floor lobby; 1 block from ocean and center of business center. 5-year lease; income $900 to $1000 a month. Price $13,000, $6000 cash. OWNER, 205 Haas Bldg. 16268.

FOR SALE—FINE INCOME APARTMENTS.
52 rooms, 21 single apartments, 3 doubles, 1 sleeping room. Up to date in all respects. Beautifully furnished. Fine vacuum cleaner system in basement. Double change of fine linen. Location cannot be beat, near 7th and Hartford ave. 5 years' lease. Rent $500. Price $14,000. It will take $10,000 to handle. See M. M. TEATER CO., 307 Sec. Hill st., room 605.

FOR SALE — APARTMENT-HOUSE SNAP.
110 rooms, 43 apartments. Modern in every way, west side, close in. Rent $500, lease 5 years. Income $1800. Price $22,500, $15,000 handles. Here is a good buy; you will sure never regret investment on this.
See MR. DAY, 63650.
Harry B. Goodhue Co., 1000 Inv. Bldg.

FOR SALE—BEAUTIFUL INCOME APARTMENTS.
57 rooms, 18 single apartments, 3 doubles, 3 sleeping rooms. Modern and beautiful furnishings. Netting over $500 per month. Located on South Flower close in. 3½-years' lease. Rent $250. Price $20,000. Terms to suit. See M. THEATER & CO., 307 Sec. Hill st., room 603.

FOR SALE—30 ROOMS, MODERN, WESTLAKE apts., fine new brick bldg., very handsomely furnished, private baths, marble steam heat, rare rent only $100. Price $6800, with $5000 cash to handle. Your home can be bought with your money anywhere. See HOME INV. CO., 309 Grant bldg.

FOR SALE—70-ROOM APARTMENT-HOUSE. FINE west side location, rent only $250 month; 3 years' lease, is finely furnished throughout and will clear over $600 month; price only $12,500; part cash. See this place before buying.
THE CENTURY INVESTMENT CO.,
Bdwy. 5072. 607 Merchants Nat. Bank Bldg.

FOR SALE—APARTMENT-HOUSE, 30 ROOMS. WALKING DISTANCE TO BUSINESS SECTION. LONG LEASE. ATTRACTIVE RENT. CLEARING $400 PER MONTH. INVESTIGATE. MUST MAKE QUICK SALE. LEASING CITY EXCLUSIVE AGENTS. U. S. EXCHANGE, 302 WASHINGTON BLDG.

FOR SALE—APARTMENTS IN VENICE.
37-room apartments, modern and up to the minute. Beautifully furnished. 8 apartments each bring $150 per month. 7 apartments bring $75 per month each, and 4 bring $60 per month. Price $5500, terms. See M. M. TEATER & CO., 307 Sec. Hill st., room 603.

FOR SALE — BOWELL LITTLE BEAUR HOTEL.
$2750; clearing $250 net; beautiful mahogany furniture; strictly modern; 20-room beach apt., $2400; $2000, 20-room apt.-house, $1600 net, puts sold. GOLDEN WEST REALTY CO., 424 S. Spring.

FOR SALE—$15,000, 32-ROOM APARTMENT-house, completely furnished; immediate possession, the present contented housing consist the rent continue a long time. You could get elsewhere worth price asked. Walking distance. No trade. Phone owner to-day to-morrow. 493

FOR SALE—SOME MONEY MAKER.
62 rooms, apartments, west, walking distance, never a vacancy, sure sacrifice $10,000, now clearing $325 month; terms. A bargain; owner wants larger place. Some bargain, we say so. FRANK INVESTMENT CO., 510-511 Crocker Bldg.

FOR SALE—37-ROOM APARTMENT-HOUSE; 3-year lease, rent $125; price $2500. 50 room apartment-house, 3-year lease, rent $175; price $5500.
CUT WEST CO., R. 326, 129 W. Second.

FOR SALE—APT.-HOUSE, ONLY $10,000 FOR 100 rooms; excellent furniture; clearing $700 monthly; another, $7000; clearing $450; lot ever requires bargains. MUTUAL, 1106 Story Bldg.

FOR SALE—LONG BEACH LEAGUE AND FURNI-ture of 30-room house, low rent, close to ocean, best location, always full; best paying apartment in Long Beach; price $14,000. HIGGINS & GRAY, 1st Floor Pine Building, Long Beach. Home phone 704.

FOR SALE — 36-ROOM APARTMENT-HOUSE, west side, walking distance; $2500 will handle. This is a good buy. See I. RICHARDS, with E. C. Hall Auction & Realty Co., 228 Marsh-Strong Bldg.

FOR SALE—APARTMENT-HOUSE; RENT $2 per room; 3 years' lease; price $6000; lobby; 2 rooms; 2 baths; 2 sleeping porches; fine location; close in; splendidly furnished; apt. $4200, clearing $300. MUTUAL, 1106 Story Bldg.

FOR SALE — BY OWNER, A CONCESSION IN Avalon, Catalina, one of the best on the island, worth while investigating. Good reasons for selling. Phone WEST 6019.

APARTMENT-HOUSES—
For Sale, Exchange, Lease, Wanted.

For Sale.

FOR SALE—
$5000—EASY TERMS!
Buys a swell little 40-room apartment house, close in and always full. The apartments are very WELL ARRANGED and WELL FURNISHED. It will pay you to investigate.

ONE MORE LEFT.
We have just one more of those $12,000 apartment houses that can be bought for $9000 on terms. We are selling from one to three a day, and if you want to get located in a HIGH CLASS PLACE, with LOBBY, MAHOGANY FURNITURE and PRIVATE BATHS, here is your chance.

EXCLUSIVE PLACE.
Do you want a wonderful money making and distinctive apartment house that is clearing $12,000 A YEAR above every expense? If so, see us at once.

PRICE $4500. 40-ROOM HOTEL.
and will sell quickly at this price. Furniture good, and house always full.

JUST SECURED
A dandy place of 8 rooms—just a good home, where you can get away from the rent; and have a good income besides. Price $1300, and worth more. See Mr. Clark for the forgoing and OTHERS JUST AS GOOD.

MABERY REALTY CO.,
68268. 802 Delta Bldg. 07449

FOR SALE—$5300 BUYS BEAUTIFUL 27 RMS., corner brick apts., very elegantly furnished, choice S.W. location, with 3-year lease. See HOME INV. CO., 309 Grant Bldg.

FOR SALE—87-ROOM APARTMENT HOUSE, 18-room corner; rent $4000; $12,000 will handle. See I. RICHARDS, with E. C. Hall Auction and Realty Co., 228 Marsh-Strong Bldg.

FOR SALE—HOTEL, 38 ROOMS.
West side, close in, hot and cold water in all rooms; rent $150; nets $450; $7250, terms. 1004 S. GRAND AVE. Phone 56204.

FOR SALE—20 APARTMENTS, EAST SIDE, GOOD location, fine income; rent $100; brick building; $7500; some terms. 1004 S. GRAND AVE.

FOR SALE—BIG BARGAIN, APTS. $6200, on record.
RYAN INVESTMENT CO., 410-411 Grant Bldg.

FOR SALE—14 APARTMENTS, WEST SIDE, GOOD lease, rent $100; nice homelike place $4250; terms. 1004 S. GRAND AVE. Phone 56204.

FOR SALE—13 APARTMENTS, WEST SIDE, MODern; good furniture. 1004 S. GRAND AVE.

Wanted.

WANTED—TO PURCHASE APARTMENT-HOUSE; state price, full particulars. Address G. box 65, TIMES OFFICE.

BUSINESS INVESTMENTS

$5000 WANTED—
Going manufacturing business has arranged for $100,000 working capital. Need $5000 to put deal over. Good bonus and money returned in four months. Independently of money refunded and bonus, your interest will earn $9000 in next 12 months. Investigate. Give your own name and address of no attention paid.
Address G. box 119, TIMES OFFICE.

MR. INVESTOR
If I can show you where $1000 to $10,000, safely invested in California real estate, will pay you 25 per cent to 30 per cent, will it interest you? If so, call and see me or write me. GEO. C. PECKHAM, 704 Hibernian Bldg. 65292.

HALF INTEREST IN MANUFACTURING BUSIness, selling its products nationalwide; established business, capable of increasing; a sure, sound, profitable business for a real business man; investment $3000.
CLINE & STRAWN, 527 Security Bldg.

WANTED—GENTLEMAN WITH $5000, WITH OR without services, to assist in the building up of business. Something entirely new, which will cut down the cost of building considerably, enabling builders to put out a better article, at a less substantial. Address F. box 113, TIMES OFFICE.

WANTED—TO SELL, A GOOD PAYING BUSIness established; good chance for industrious man with a few thousand dollars. Legitimate reasons for selling. Write for appointment to interview. Address C. box 1, TIMES OFFICE.

BEST LOCATED MUSIC STORE ON BROADWAY, doing large annual business; long time established with Columbia graphophone agency; good worth price asked. Owners retiring. Price $47,000 cash. CO-OPERATIVE, 515 Hibernian Bldg.

WANTED—
Have you $1000 or $2000 to invest with services in Los Angeles' manufacturing plant? Address G. box 197, TIMES OFFICE.

$36 Citizens' National Bank Bldg. Phone 58.

WANTED — MAN TO JOIN ME IN BUILDING business of genuine merit; must have $5000 and be capable of raising money and selling. WEST 7515.

MOTION PICTURE CORPORATION CAN OFFER attractive engagement contract to talented actress. Investment required. For interview address M. box 810, TIMES BRANCH OFFICE.

WILL SELL AT SMALL DISCOUNT A $2000, per cent first mortgage on Kansas farm. Address G. box 197, TIMES OFFICE.

DEALERS FOR THE PEERLESS RAPID CHANGE wheel for Ford cars. One county or more. Genuine proposition. PEERLESS MANUFACTURING CO., Cleveland, Ohio.

NEED HELPER. SOME MONEY BUYS INTEREST industrial business; you draw $80 weekly and dividends. 201 GRAY BLDG.

5 CHOICE BUSINESS PROPERTIES FOR SALE OR rent. Co-municate or call R. J. SCOTT China

BUSINESS CHANCES—All Kinds.

REPAIR AND MACHINE SHOP.
Specializing on commercial trucks. This is one of the best equipped shops in the city, doing a gross business of $30,000 per year. Has been established over 5 years. Doing work for numerous large concerns. The location is excellent, close to the center of the city. Brick bldg., 50x110 filled to capacity with work at all times. Books open for inspection to reliable persons. Stock of equipment will invoice about $7000. $7000 cash. Owner will stay for a time with purchaser. The place empties from 9 to 10 men. PRICE $15,000, $7000 cash, balance to suit. Or will have $7000 cash to invest, see
APPEL-BARTON, 504 Citizens' National Bank Bldg.

MERIT INVESTMENT CO.,
Bdwy. 5072. 607 Merchants Nat. Bank Bldg., room 414.
Half interest auto repair shop; busy auto section, $850. Invoice $1900.

Garage, repair shop, lathe and all tools. Price $1600. Take car right value, acreage.

Grocery and meat market, 2 living-rooms, rent $225. Price $2500. Stock and invoice about $1500.

DAIRY AND MILK ROUTE IN CITY, CLEARS $900 per month; 21 tested cows, registered bull, 6 heifers; horses, wagons, equipment, etc. Large grounds, modern 5-room bungalow, barns and sheds; abundance of free feed. Wonderful chance for right party to get into big business. $26000; $14500 cash.
UNION SALES CO. 321 W. Third st. 11329.

FOR SALE — BY OWNER. FURNITURE AND lease of an act-house and hotel at the best beach town in State. 31 angles and 14 renting rooms, some private baths; hot and cold water, all rooms steam heated; ground floor lobby; 1 block from ocean and center of business center. 5-year lease; income $900 to $1000 a month. Price $13,000, $6000 cash. OWNER, 205 Haas Bldg. 16268.

FOR SALE—FINE INCOME APARTMENTS.
52 rooms, 21 single apartments, 3 doubles, 1 sleeping room. Up to date in all respects. Beautifully furnished. Fine vacuum cleaner system in basement. Double change of fine linen. Location cannot be beat, near 7th and Hartford ave. 5 years' lease. Rent $500. Price $14,000. It will take $10,000 to handle. See M. M. TEATER CO., 307 Sec. Hill st., room 603.

FOR SALE — APARTMENT-HOUSE SNAP.
110 rooms, 43 apartments. Modern in every way, west side, close in. Rent $500, lease 5 years. Income $1800. Price $22,500, $15,000 handles. Here is a good buy; you will sure never regret investment on this.
See MR. DAY, 63650.
Harry B. Goodhue Co., 1000 Inv. Bldg.

FOR SALE—BEAUTIFUL INCOME APARTMENTS.
57 rooms, 18 single apartments, 3 doubles, 3 sleeping rooms. Modern and beautiful furnishings. Netting over $500 per month. Located on South Flower close in. 3½-years' lease. Rent $250. Price $20,000. Terms to suit. See M. THEATER & CO., 307 Sec. Hill st., room 603.

FOR SALE—30 ROOMS, MODERN, WESTLAKE apts., fine new brick bldg., very handsomely furnished, private baths, marble steam heat, rare rent only $100. Price $6800, with $5000 cash to handle. Your home can be bought with your money anywhere. See HOME INV. CO., 309 Grant bldg.

FOR SALE—70-ROOM APARTMENT-HOUSE. FINE west side location, rent only $250 month; 3 years' lease, is finely furnished throughout and will clear over $600 month; price only $12,500; part cash. See this place before buying.
THE CENTURY INVESTMENT CO.,
Bdwy. 5072. 607 Merchants Nat. Bank Bldg.

FOR SALE—APARTMENT-HOUSE, 30 ROOMS. WALKING DISTANCE TO BUSINESS SECTION. LONG LEASE. ATTRACTIVE RENT. CLEARING $400 PER MONTH. INVESTIGATE. MUST MAKE QUICK SALE. LEASING CITY EXCLUSIVE AGENTS. U. S. EXCHANGE, 302 WASHINGTON BLDG.

FOR SALE—APARTMENTS IN VENICE.
37-room apartments, modern and up to the minute. Beautifully furnished. 8 apartments each bring $150 per month. 7 apartments bring $75 per month each, and 4 bring $60 per month. Price $5500, terms. See M. M. TEATER & CO., 307 Sec. Hill st., room 603.

FOR SALE — BOWELL LITTLE BEAUR HOTEL.
$2750; clearing $250 net; beautiful mahogany furniture; strictly modern; 20-room beach apt., $2400; $2000, 20-room apt.-house, $1600 net, puts sold. GOLDEN WEST REALTY CO., 424 S. Spring.

FOR SALE—$15,000, 32-ROOM APARTMENT-house, completely furnished; immediate possession, the present contented housing consist the rent continue a long time. You could get elsewhere worth price asked. Walking distance. No trade. Phone owner to-day to-morrow. 493

FOR SALE—SOME MONEY MAKER.
62 rooms, apartments, west, walking distance, never a vacancy, sure sacrifice $10,000, now clearing $325 month; terms. A bargain; owner wants larger place. Some bargain, we say so. FRANK INVESTMENT CO., 510-511 Crocker Bldg.

FOR SALE—37-ROOM APARTMENT-HOUSE; 3-year lease, rent $125; price $2500. 50 room apartment-house, 3-year lease, rent $175; price $5500.
CUT WEST CO., R. 326, 129 W. Second.

FOR SALE—APT.-HOUSE, ONLY $10,000 FOR 100 rooms; excellent furniture; clearing $700 monthly; another, $7000; clearing $450; lot ever requires bargains. MUTUAL, 1106 Story Bldg.

FOR SALE—LONG BEACH LEAGUE AND FURNI-ture of 30-room house, low rent, close to ocean, best location, always full; best paying apartment in Long Beach; price $14,000. HIGGINS & GRAY, 1st Floor Pine Building, Long Beach. Home phone 704.

FOR SALE — 36-ROOM APARTMENT-HOUSE, west side, walking distance; $2500 will handle. This is a good buy. See I. RICHARDS, with E. C. Hall Auction & Realty Co., 228 Marsh-Strong Bldg.

FOR SALE—APARTMENT-HOUSE; RENT $2 per room; 3 years' lease; price $6000; lobby; 2 rooms; 2 baths; 2 sleeping porches; fine location; close in; splendidly furnished; apt. $4200, clearing $300. MUTUAL, 1106 Story Bldg.

FOR SALE — BY OWNER, A CONCESSION IN Avalon, Catalina, one of the best on the island, worth while investigating. Good reasons for selling. Phone WEST 6019.

BUSINESS CHANCES—All Kinds.

FOR SALE—
METROPOLITAN
BOND AND INVESTMENT CO., INC.,
1004 Wright & Callender Bldg., 4th and Hill.
PHONE 15369.

CALIFORNIA'S ONLY BROKERS.

WE LEAD, OTHERS FOLLOW. IMITATION IS THE SINCEREST FORM OF FLATTERY.

WE HAVE IMITATORS, BUT NO COMPETITORS.

EASY TERMS ARRANGED AND LIBERTY BONDS ACCEPTED AS CASH IN PAYMENT FOR ANY OF THE FOLLOWING PROPOSITIONS:

AUTO AGENCY PARTNERSHIP.
A well-known car which has been manufactured for the past nine years; owner is agent for the whole of Southern California, and has twelve subagents in different parts of the State. Immediate delivery of the machines is guaranteed, and the business should clear from $20,000 to $25,000 during the next twelve months. You are getting in on the ground floor of one of the best businesses in the city, and one that will always net you big money. Price for half-interest, $10,000, and low terms. See MR. DUGDALE.

MANUFACTURING PARTNERSHIP.
An active interest for sale in a going manufacturing business that has an unlimited future. Owner cannot handle alone, and wants partner whose business can look after the office end. There are $5000 of orders on hand at present, and more coming in all the time. The price for half interest is $25000, and you should get your money back in a very short time. It's a clean, meritorious proposition that will stand strictest investigation. See MR. DUGDALE.

DOLL FACTORY PARTNERSHIP.
TRY BEFORE YOU BUY.
Partner wanted in established doll factory, complete 7 months; will stand close investigation; owner cannot handle alone, and wants partner who has had either five years' assistance in the factory or who will take orders on the outside. Fifteen days' trial is given to see whether each party is satisfied with the other, and the price for half interest is only $1250. Some terms to the right party. This is a clean, interesting business, which is increasing all the time, and one that has a big future. See MR. DUGDALE.

BEACH CONCESSION PARTNERSHIP.
There is more money made in beach concessions right now than in any other line of business, considering the investment; $1000 invested will average you $100 weekly net. A well-known concession owner has had trouble with his engineer, and has instructed us to find him partners for several of his concessions; he says you need only salary or dividends. $500 to $2,500. You are welcome to a trial, but you must have highest references as to honesty and integrity before we can consider you for a partnership consideration. Call and get further particulars and bring your references with you. See MR. DUGDALE.

PUBLISHING PARTNERSHIP.
A business that has been established in the city for several years, owing to ill health owner must have assistance, and requires a reliable, responsible man, to whom he will sell an active interest for $1250. Your cash is paid back $200 monthly out of the business, and his division of profits should assure him at least another $100 monthly. This is a high, meritorious paying position, and one that will be quickly sold. See MR. WELTMAN.

AUTO REPAIR SHOP
PARTNERSHIP.
Something you often read about, but seldom meet with: an equal half-interest in deadly repair shop for only $400; the owner is an expert mechanic and knows his business thoroughly; he is called to give his general assistance and learn the business; there is a lot of work on hand, and orders are coming in every day; the shop is well equipped, and when you are selling workers' every day guarantees profits to be better than $400 monthly, and these will be greatly increased by partners' small investment; he wants a partner, a chance to learn a good business. A proposition that will be quickly grasped up. So call early if interested. See MR. WILLEY.

AUTO TOP PARTNERSHIP.
TRIMMERS, ATTENTION!
Owner of this bright proposition requires a trained man to assist in the shop and look after the auto top business; you are no doubt making good money now, but you may be willing to buy that is all you are getting out of it. You can do better than that; you are making new and big money in the auto top business. Here is your opportunity; $1250. Some few at this figure, as the business is filled to capacity with work, and clearing big money. See MR. WELTMAN.

POOL AND CONFECTIONERY.
This is a splendid place for a man to invest his money. Billiard parlors in this location have all made money, and this is an exceptional place, as the owner has been offered a position and must return to Chicago, and is offering his business for sale. The price is $5000; $2000 cash will handle. See MR. GOLDRING.

SOFT DRINK PARTNERSHIP.
Owner requires reliable man to assist him in taking care of one of the best soft-drink stands on Ocean Park. $8 per week and commission; owner must and you should realize clear better than $400 per month; steady income during the summer. The location is the best, and the rent exceptionally low. Price for half-interest only $550. See MR. WELTMAN.

HOT DOG CONCESSION.
One of the best stands for hot dogs on Ocean Park pier. Is doing a big business and has a valuable 5-year lease, which is some buy at $1500, on easy terms. See MR. DUGDALE.

BAR PARTNERSHIP.
Trustworthy man wanted as partner in one of the best fitted up bars in the city, located in busy part of Broadway, and now clearing $400 per month; price for half-interest, $1500 for the live partner, and the price for half interest is only $750. Some terms. See MR. WELTMAN.

VULCANIZING PARTNERSHIP.
This is a splendid opportunity for small money. Has A1 location and is clearing better than $400 monthly, to owner will teach business and divide profits 50-50 with owner; $1500 buys half interest, consisting of molds and big stock of new and used tires. An opportunity to purchase half interest in legitimate business without paying a dollar; good will. Price only $950. See MR. GOLDRING.

AUTO PAINT PARTNERSHIP.
Reliable partner wanted in busy auto paint shop; located right on Pico, and doing a good business; owner must leave, and will teach buyer the business. It's your chance to earn $50 a week, learn good trade, and all for $600. See MR. WELTMAN.

METROPOLITAN BOND AND INVESTMENT CO.,
1004 Wright & Callender Bldg., 4th and Hill.

ELECTRIC SHOP, UP-TO-DATE, DOING GOOD BUSINESS. WELL LOCATED. GOOD OPPORTUNITY FOR RIGHT MAN. APPLY BURBANK DEVELOPMENT CO., BURBANK. PHONE BURBANK 75.

YOUR OPPORTUNITY—

WELL ESTABLISHED MANUFACTURING CONCERN OFFERS AN EXCLUSIVE AGENCY TO MANUFACTURE AND SELL WHOLESALE ONLY, OUR LINE IS NOW BEING NATIONALLY ADVERTISED THOUSANDS OF DOLLARS HAVE BEEN SPENT FOR LOCAL ADVERTISING FOR THREE YEARS. $2000 TO $3000 REQUIRED. YOUR BANKER WILL RECOMMEND US. PHONE BROADWAY 8318 FOR APPOINTMENT.

POSITION AS SECRETARY OF AN AUTOMOBILE insurance company; salary $5000 per yr. together with interest in an automobile finance business operated by same organization offered to a business man who can invest $50,000 or more. Investment absolutely secured. Established, prosperous, paying business, which needs more help and capital. Entire organization personally owned by one man who finds load too heavy for age. A prize of wealth awaits a real business man with capacity for work. Prospective will pass. Big money being made NOW. Address BLODGETT, 158 W. Fourth st. 68202.

FOR SALE—$10,000. THE MOST ARTISTIC ICE CREAM PARLOR AND ROME COMBINED IN THIS CITY. ON BUSIEST THOROUGHFARE BETWEEN DOWNTOWN AND OCEAN PARK. OPPOSITE NEW SWIMMING POOL. CALL GARDENIA 998 FOR AN APPOINTMENT OR ADDRESS C. BOX 210, TIMES OFFICE. NO DEALERS AND AMERICANS ONLY.

LOS ANGELES MANUFACTURING CORPORATION HAS OPENING FOR ENERGETIC MAN WITH FIVE THOUSAND DOLLARS CAPITAL AS OFFICIAL POSITION CARRYING GOOD SALARY TO RIGHT PARTY; PRINCIPALS ONLY. INVESTIGATION SOLICITED. ADDRESS BOX 92, TIMES OFFICE.

$3500 BUYS FULLY EQUIPPED SUPPLY AND garage business on corner of main boulevards; in Glendale; doing $2700 a month; four-year lease, rent $30. A real business.
RICH, THE GARAGE MAN,
507 Chamber of Commerce Bldg.

IF YOU WANT TO BUY OR SELL A BUSINESS call; we get quick results; must stand thorough investigation; square deals only. STANDARD REALTY EXCHANGE, Tourist Bureau of Rentals. Free information, Business opportunities. See Mr. Hyde, ground floor, 627 S. Hill.

PARTNER AS STATE DISTRIBUTOR FOR THE Peerless rapid change wheel for Ford cars, to take charge of office and factory; light interest includes stock on hand and State rights. Inquire 209 MERCANTILE PLACE, Mr. Bachmann.

ROOM, DOWNTOWN LOCATION, LEASED; WILL sacrifice for $100 weekly net. A well-known proposition. Call and get further particulars and bring your references with you. See MR. DUGDALE.

PUBLISHING PARTNERSHIP.
A business that has been established in the city for several years, owing to ill health owner must have assistance, and requires a reliable, responsible man, to whom he will sell an active interest for $1250. Your cash is paid back $200 monthly out of the business, and his division of profits should assure him at least another $100 monthly. This is a high, meritorious paying position, and one that will be quickly sold. See MR. WELTMAN.

AUTO REPAIR SHOP
PARTNERSHIP.
Something you often read about, but seldom meet with: an equal half-interest in deadly repair shop for only $400; the owner is an expert mechanic and knows his business thoroughly; he is called to give his general assistance and learn the business; there is a lot of work on hand, and orders are coming in every day; the shop is well equipped, and when you are selling workers' every day guarantees profits to be better than $400 monthly, and these will be greatly increased by partners' small investment; he wants a partner, a chance to learn a good business. A proposition that will be quickly grasped up. So call early if interested. See MR. WILLEY.

AUTO TOP PARTNERSHIP.
TRIMMERS, ATTENTION!
Owner of this bright proposition requires a trained man to assist in the shop and look after the auto top business; you are no doubt making good money now, but you may be willing to buy that is all you are getting out of it. You can do better than that; you are making new and big money in the auto top business. Here is your opportunity; $1250. Some few at this figure, as the business is filled to capacity with work, and clearing big money. See MR. WELTMAN.

POOL AND CONFECTIONERY.
This is a splendid place for a man to invest his money. Billiard parlors in this location have all made money, and this is an exceptional place, as the owner has been offered a position and must return to Chicago, and is offering his business for sale. The price is $5000; $2000 cash will handle. See MR. GOLDRING.

SOFT DRINK PARTNERSHIP.
Owner requires reliable man to assist him in taking care of one of the best soft-drink stands on Ocean Park. $8 per week and commission; owner must and you should realize clear better than $400 per month; steady income during the summer. The location is the best, and the rent exceptionally low. Price for half-interest only $550. See MR. WELTMAN.

HOT DOG CONCESSION.
One of the best stands for hot dogs on Ocean Park pier. Is doing a big business and has a valuable 5-year lease, which is some buy at $1500, on easy terms. See MR. DUGDALE.

BAR PARTNERSHIP.
Trustworthy man wanted as partner in one of the best fitted up bars in the city, located in busy part of Broadway, and now clearing $400 per month; price for half-interest, $1500 for the live partner, and the price for half interest is only $750. Some terms. See MR. WELTMAN.

VULCANIZING PARTNERSHIP.
This is a splendid opportunity for small money. Has A1 location and is clearing better than $400 monthly, to owner will teach business and divide profits 50-50 with owner; $1500 buys half interest, consisting of molds and big stock of new and used tires. An opportunity to purchase half interest in legitimate business without paying a dollar; good will. Price only $950. See MR. GOLDRING.

AUTO PAINT PARTNERSHIP.
Reliable partner wanted in busy auto paint shop; located right on Pico, and doing a good business; owner must leave, and will teach buyer the business. It's your chance to earn $50 a week, learn good trade, and all for $600. See MR. WELTMAN.

METROPOLITAN BOND AND INVESTMENT CO.,
1004 Wright & Callender Bldg., 4th and Hill.

BUSINESS CHANCES—All Kinds.

FOR SALE—
FINANCIAL.
LOAN AND INVESTMENT CO.,
1216-20 HIBERNIAN BLDG., 4TH & SPRING STS.

DEAL WITH AN OFFICE THAT KNOWS ITS BUSINESS.

CALIFORNIA'S BEST KNOWN BROKERS.

EASY TERMS ARRANGED ON ANY BUSINESS PURCHASED THROUGH US.

BUSINESS OWNERS:
SELLING YOUR BUSINESS
IS OUR BUSINESS. ALL LINES SOLD. PARTNERSHIPS FORMED. FRESH CAPITAL PROCURED. LET WITH US FOR QUICK ACTION WITH NO PUBLICITY.

OFFICE PARTNERSHIP.
The owner of an old-established firm has instructed us to find him an industrious partner. He cannot take care of business alone and requires a partner who can furnish references. You should clear $300 monthly for yourself and it's an interesting line of work. Easily learned. All books open for inspection. Price for equal half interest $700.

PARTNERSHIP
AUTO REPAIR SHOP.
One of the most valuable locations in town. Practically no competition whatever. High-class trade with more work than can be handled. You need not have had experience, but be willing to work, owner will teach you. Making better than $300 monthly now and with good partner profits can be doubled easily. $700 will enable you to purchase an equal half interest in this proposition where you can easily see value in sight.

CONFECTIONERY.
Located on South Fremont in heart of best apartment-house district; positively clearing better than $400 monthly; invoices $1,500; dozens of ice cream alone each week. Price $750.

SPECIAL—PARTNERSHIP—SPECIAL
Each partner should make between $250 and $300 monthly easily. Need not be experienced if you are not afraid of work. Only $250 is asked for corner of this tailoring and cleaning business, for he wants a good man more than money.

AUTO TRANSFER PARTNERSHIP.
Half interest for sale in a well-established auto transfer business, going better than $600 monthly. There are two valuable trucks and steady trade. Price for equal half interest $1450 and value in sight for every dollar.

OIL STATION.
A little gold mine, located on principal city boulevard and returning a steady income of better than $250 monthly. There are two pumps and full equipment. Price $1150.

PARTNERSHIP.
PRINTING JOB PLANT.
Old-established plant with several thousand dollars' worth of stock and machinery on hand. Has a large business and each partner should net over $500 monthly for himself. Wants partner to act as salesman. You need not know business, as owner will teach it to you. Fullest investigation invited. Price for equal half interest $2500.

AUTO REPAIR
PARTNERSHIP.
Owner has requested us to find him a good man who is willing to "pitch" in and work. He need not have had experience, but he must be willing to work. Owner can easily teach him the business. The garage is located in town and has a fully equipped repair shop along with a 50-car storage capacity. Each should earn better than $400 monthly. Price $1800.

GROCERY.
A nice clean little store, doing all cash. No delivery. Business of better than $30 daily. There is no one good living-room and the location could not be better. Price $1000 and it's a real buy.

PARTNERSHIP.
AUTO PAINT SHOP.
Can't depend upon hired help, must have partner. Only experienced it will be necessary. As for owner is willing to teach you if you are in earnest. Easily make over $300 monthly each. Equal half interest may be had for $400.

GARAGE.
Positively the best buy in garage that we have been able to offer for months. A large 70-car storage capacity, modern and fully equipped, full of regular trade at best prices. Returning a steady net income of $800 monthly. There is a large amount of repairing to be done, and owing to war; 11 men are employed all the time. Lease at reasonable rent. Price $5000.

PARTNERSHIP.
VULCANIZING SHOP.
Located near center of city. Well established, with a large stock of tires and a complete vulcanizing outfit. Seller wants an energetic partner who desires to come in and

WHAT'S DOING TODAY.

U.S.C. commencement ceremonies: Alumnae Club reception 2 to 5 p.m.; Ivy Day ceremonies, 3 p.m.; graduating exercises of the University High school, 8 p.m.

Harvard School, 1091 South Western avenue, senior class recitation and dance tonight.

First annual convention of Los Angeles Federation of Business and Professional Women's Clubs, 300 South Hill street, tonight.

City W.C.T.U. Federation meets at 10 a.m. in room 205, Trinity Auditorium.

Christian League of Healing and Healthful Service meets at 3 p.m. at Central Baptist Church, Alvarado and Pico streets.

City Planning Commission meets at Council chamber at 7:30 p.m.

Session of the G.A.R., reception to department president tonight in Patriotic Hall.

Executive Committee, Neighbors of Woodcraft, card party in Broadway Department Store auditorium at 2 p.m.

California Fruit Growers' Exchange meets in Symphony Hall, 233 South Hill street, at 2 p.m.

Annual outdoor gathering of Sunday-school teachers, Westlake Park, 10 a.m.

Dramat Club will present Florence Pierce Reed in three of her latest plays at the clubhouse tonight.

Beta Theta Pi Club, weekly luncheon, University Club, 12:30 p.m.

AMUSEMENTS.

Kinema—"The Love Expert."
Alhambra—At St. John in "Trouble."
Orpheum—Vaudeville.
Morosco—"The Naughty Wife."
Pantages—Vaudeville.
Tally's—"Passion's Playground."
Majestic—"Oh, Boy!"
Egan Little Theater—"Sick A-bed."
Symphony—"Molly and I."
Clune's Broadway—"The Desperate Hope."
Garrick—"The Shepherd of the Hills."
Victory—"Old Wives for New."
Hippodrome—Vaudeville.
Pekin—"Wee Hokka."
Rialto—"The Man Who Lost Himself."
California—"Going Some."
Miller's Ramble Rinks.
Mason Opera House—"Frivolities."
Philharmonic Auditorium—"Miss Modiste."
Grauman's—"Joy."
Washington Park—Baseball.

THE CITY AND ENVIRONS.

Postpone Reception.

The reception to the division officers of the Sons of Veterans that was to have been held by Rosecrans Camp, No. 2, in Patriotic Hall this evening has been postponed until the 28th inst.

Healing League to Meet.

The Christian League of Healing and Healthful Service will hold a meeting at 3 p.m. today at the Central Baptist Church, Alvarado and Pico streets. Dr. Herbert Booth Smith, Dr. Edgar Daugherty, Rev. S. M. Bernard, Rev. C. Ephram Windbigler and others will speak, and a short healing service will be held.

Masonic Rally Tonight.

Master Masons from Los Angeles and nearby points will hold a rally this evening at 8 o'clock at the Scottish Rite Cathedral, 920 South Hope street. Will C. Wood, State Superintendent of public instruction, will speak on "Our Public School Problems," and music will be furnished by the Scottish Rite orchestra.

As Y.M.C.A.'s Guests.

Will M. Cressy, who entertained thousands of American doughboys in France in the Y.M.C.A. uniform, and Blanche Dayne, will be special guests of the Y.M.C.A. directors and members at a noon-day luncheon tomorrow in the auditorium of the Central Branch. Mr. Cressy will tell of his experiences at the front, and will demonstrate his method of entertaining soldiers. President Frank E. Eckart of the Y.M.C.A. will preside.

BUSINESS BREVITIES.

[Advertising.]

Robinson's, Ville de Paris and Bullock's carry a full line of the Key to Beauty (witch hazel) toilet preparations (formerly sold only at H. Jevne's.) The creams are compounded by Anna M. Bergeron, Skin Specialist, 20 years in Los Angeles, to prevent the bad effect of California climate, and positively will not grow hair.

Before going on a vacation it is necessary for one to learn to dance correctly. A few private or class lessons at Payne's Dancing Academy will give you poise and grace. Phone 856631. 2018 Orange st.

The Times Branch Office, 619 S. Spring street. Advertisements and subscriptions taken. Telephones Pico 790, 18391.

Steckel should take your pictures.

TEETH AS LOW AS $5—BEST SET $7
Don't accept a none better, no matter how much you pay, including your choice of base plate material (metal excepted.) Guaranteed 10 years. $7.00
By Extremely Low Prices
Teeth as Low as $2.00
Best Set of Teeth (either set).. $7.00
Gold Crowns ($22 karat) $4.00
Bridge Work (22 karat) $4.00
Porcelain Crowns $4.00
Gold Fillings or Gold Inlays...$1.00 up
Synthetic Porcelain Fillings ..$1.00 up
Silver or Cement Fillings ..... 50c up
Teeth Treated 25c
Nerve Removed (Painless) $1.00
Teeth Extracted (Painless) 50c
No charge for Painless Extraction and Cleaning when other work is contracted for.
EXPERT X-RAY DIAGNOSIS
Old gold is valuable. I pay cash or allow you full value for it on dental work.
NOT A DENTAL PARLOR, A PRIVATE, high-class, up-to-date, SANITARY dental office with sterilized instruments and gentlemenly operators whom you will not be ashamed to recommend to your friends.
EXAMINATION FREE
Hours 8:30 to 6:00. Sundays 9 to 12
DR. FAIRFIELD
Entire Third Floor
536 So. Broadway. Phone 60360

Hoyt's
CAFETERIA
Open Sunday
422 South Broadway

The Unknown Quantity
By Edgar O. Achorn and Edward N. Teall.
Times readers at all familiar with the interesting struggle for social recognition will follow with keen interest this story of the influence of a powerful newspaper magnate in promoting the success of a charming widow from the East.
For sale at all book-stores.
Price $1.60. By mail $1.70.
MARSHALL JONES COMPANY, Publishers, Boston.

D. BONOFF
FURRIER
LATEST FUR FASHIONS
810 So. Broadway. Phone 13613

The Exclusive Specialty House for Feminine Apparel
Garments of Style, Quality, Popular Prices
Myer Siegel & Co.
443-445-447 Broadway
This store has no connection with any other store.
Reductions
Greater Than Ever
In the
June Sale
of
Garments
for Women and Misses
Wool Sweaters
$7.45
About three dozen Sweaters repriced for quick clearance. All-wool sweaters in slip-on, tuxedo and novelty effects. All colors included in this assortment.
SECOND FLOOR
Furs repaired or made to order by expert furriers; summer prices prevailing.
Garments of Style, Quality, Popular Prices
The Exclusive Specialty House for Feminine Apparel

ANNOUNCING
the Opening of Another Subdivision at
New Ramona Acres
Six weeks ago we made a similar announcement. Today that tract of acres and half-acres is entirely SOLD OUT! We have fortunately secured another subdivision directly adjoining, that we now offer for sale.
Suburban home places in the favored New Ramona Acres—one block from the carline, water piped, deep fertile soil, only 25 minutes from downtown.
Do Not Delay
$1350 and Up--Easy Terms
We will take you out to see these new suburban home places. Come to office.
Two Special Home Offers
Beautiful Colonial with Three Bedrooms North Wilshire
This home has just been completed and commands a magnificent view of the mountains. Has porch, breakfast nook and tiled bath and sink; interior finishing of the best. Lot is fenced, lawn and shrubbery in, and garage with cement floor and cement driveway. At $8000 it is a real buy. Very reasonable terms.
New Bungalow $1800
Cozy bungalow, three rooms, beautiful residential district. Small payment gives you immediate possession. Balance easier than renting. Phone and arrange to go with us to see it.
Call or phone for appointment to see these properties. Glad to take you out.
Janss Investment Co.
PHONE 10345
FOURTH FLOOR METROPOLITAN BLDG. FIFTH AND BROADWAY

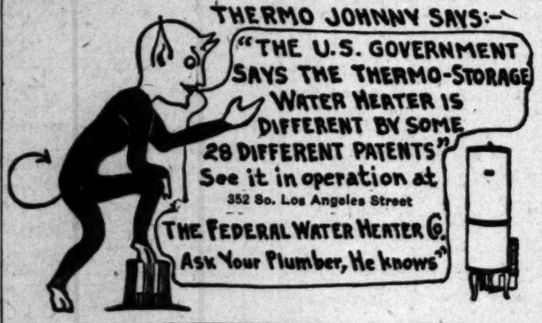

ANNOUNCEMENT
ELK SKIN SHOE STORE
and Factory
for many years located at 642 So. Spring St., are now in their new store, 308 So. Spring St.
C. P. CLIFFORD, Manager.

BARTLETT MUSIC CO.
410 WEST SEVENTH STREET

Music That Makes For Gay Hearts
Emerson Records
Bright, lilting melodies there are—capricious dance harmonies that make one's toes tingle for a smooth floor to whirl over, some "Blues" and some "Jazz."
If you're spending this evening at home (and even if you're not, there are many long summer evenings ahead), stop at Barker Bros.' and select some of the following. They'll help while away many a-happy hour.
That Wonderful Kid From Madrid (comic song) ..... Billy Murray
O (oh) ..... Billy Murray
Oh, By Jingo, Oh By Gee! ..... Billy Murray
Oh, By Jingo (Fox Trot) Geo. Hamilton Green's Novelty Orchestra
Sweet and Low (Waltz) ..... Sanford's Dance Orchestra
Bo La Bo (Fox Trot) ..... Emerson Xylo-Phiends
Maui Girl (Hawaiian Waltz) ..... Toots Paka Hawaiian Co.
Kaiwi Waltz ..... Toots Paka Hawaiian Co.
Missy (Medley Fox Trot) ..... Palace Trio
Oriental Stars (One Step) ..... Green's Novelty Orchestra
Ching-a-Ling's Jazz Bazaar (Fox Trot) ..... Plantation Jazz Orchestra
Railroad Blues ..... Plantation Jazz Orchestra
He Went in Like a Lion and Came Out Like a Lamb (Comic Song) ..... Billy Murray
Wait'll You See ..... Billy Murray
Alabama Moon (Waltz) ..... Green's Novelty Orchestra
Triplets (Fox Trot) ..... Green's Novelty Orchestra
Barker Bros
ESTABLISHED 1880
Largest Stock of Records on Pacific Coast
724-738 South Broadway

FAMO Will Do It
FAMO is a purely vegetable product which is highly nourishing to the hair and which has, at the same time, a "Bacilicidal" or germ-destroying action. FAMO is preserved without alcohol, because alcohol dries the hair and turns it gray.
Try FAMO, and within a matter of days only, you will see the most remarkable results. Your scalp will clear up, the itching and falling hair will stop, the dandruff will disappear and your hair will take on a new luxuriance, glossiness and vigor and growth which you have not known since you were a child.
We guarantee that you will see the results for yourself or you can have your money back.
At all Toilet Goods Dealers.
$1 Size Fully Guaranteed. Trial Size 35c
Remember these statements are made by one of the old Pharmaceutical Houses of America. Therefore, you may count upon them fully. If your dealer cannot supply you, send 10c for Sample Bottle and Free Authoritative Folder on the "Treatment of the Hair and Scalp." It will open your eyes. Address, Dept. 24 F. A. Thompson & Company, Detroit, Michigan.

THE SUN DRUG CO.
Store No. 1—4th and Bdwy.
Store No. 2—8th and Hill.
Store No. 3—2nd and Spring.
Store No. 4—6th and Bdwy.
Store No. 5—4th and Spring.
Store No. 6—6th and Spring.
Store No. 8—8th and Central.
Store No. 9—8th and Main.
Store No. 10—5th & Bdwy.
Store No. 11—4th and Main.
Store No. 14—7th & Bdwy.
Store No. 15—5th and Main.
Store No. 16—2nd and Main.
Store No. 17—7th and Main.
DICKINSON DRUG CO. 200 S. Main St.
AMERICAN DRUG CO. 626 S. Main St. 759 S. Spring St.
THE LOGAN DRUG CO.
Branch No. 1—3000 E. First.
Branch No. 2—4063 E. First.
Branch No 3—1933 W. Adams.
Branch No. 4—3743 Stephenson.
Branch No. 5—4350 Melrose.
GODFREY & MOORE DRUG CO. 101 S. Spring St.
VIOLE-LOFIZICH DRUG CO. 242 N. Main 457 N. Main.
NESOM'S DRUG STORE 600 S. Hill.
McKAY & MONKMAN DRUG CO. 949 S. Broadway. 2437 N. Broadway
A HAMBURGER & SONS 501 S. Broadway.
BROADWAY DEPT. STORE 401 S. Broadway.
COULTER DRY GOODS CO. 500 W. Seventh.
THE ARMY AND NAVY DEPT. STORE 520 S. Main.
FIFTH ST. DEPT. STORE 501 S. Broadway.

DEMAND BRADFORD'S TABLE QUEEN BREAD

His Pastor's Voice.

Some People Won't Listen
They'll be sorry when the opportunity to buy a splendid made-to-measure suit is a thing of the past.
Brauer Sale Closes in July
Mr. Brauer & Co.
Tailors to Men Who Know
ONE STORE ONLY
345-347 S. SPRING ST.

RUUD
STANDARD AUTOMATIC WATER HEATER
Sixteen years of faithful service to RUUD owners
Otto Neisser
745 S. Broadway
3rd Floor Tel. 61970

Funerals 1/2
Godeau-Martinoni
Will furnish the best funerals and charge half of Trust undertakers' prices.
INDEPENDENT OF FUNERAL TRUST
Shipments to All Parts of the World. No extra charge for funerals in any part of Los Angeles county.
Phone Bdwy 2731 Home 53427
Godeau-Martinoni
827 South Figueroa St
San Francisco Oakland Stockton

"Established 1891"
E. H. ELKELES
109 West 9th St. 62795.
Old Shades Repaired.

WILLIAM MITCHELL AT THE AGE OF 70
Can Walk Like a Boy Out of School by Using
DR. CANNARD'S FUTRELIEF LOTION
I have been bothered with my feet burning me for about a year. I used to rub them with alcohol every evening, as ordered by my family physician, with no permanent cure. I also tried hot and cold water, which gave me ease for a little while. But DR. CANNARD'S FOOT LOTION I found the best of all, and am glad it was recommended to me. I have used four bottles that did wonders for me and cured me. I can walk now just like a boy out of school and am recommending FUTRELIEF to everybody that complains of burning feet.
WILLIAM MITCHELL,
831 W. Ocean Ave., Long Beach, Cal.
Dr. Cannard's Futrelief Lotion is on sale at all Sun and Owl Drug Stores in Los Angeles, Pasadena, Long Beach and all other leading Drug and Department stores. One trial will convince you. Accept no other. Sent by mail, prepaid, for 50c. Address
DR. B. CANNARD
FOOT SPECIALIST
304 Haas Bldg., 7th and Broadway, Los Angeles, Calif.
Office Treatments, 10 a.m. to 6 p.m. Phone 11447.

Stockton Has Slight Rainfall.

[BY A. P. DAY WIRE.]

STOCKTON, June 15.—Rain fell in Stockton yesterday for the first time during June in six years. The precipitation amounted to .07 of an inch.

THE WEATHER.

[Official Report.]

LOCAL OFFICE, U. S. WEATHER BUREAU, Los Angeles, June 15. — [Reported by H. R. Hersey, Meteorologist.] At 5 o'clock a.m. the barometer registered 29.96; at 5 p.m., 29.94. Thermometer for the corresponding hours showed 59 deg. and 66 deg. Relative humidity, 5 a.m., 90 per cent.; 5 p.m., 60 per cent. Wind, 5 a.m., east, velocity 3 miles; 5 p.m., west, velocity 12 miles. Temperatures, highest, 70 deg.; lowest, 50 deg. Rainfall for season, 12.52 inches; last season to date, 8.38 inches. Barometer reduced to sea level.

WEATHER CONDITIONS.—Showers occurred during the past twenty-four hours in the Missouri and Upper Mississippi valleys and the western lake region; also in Montana, Washington, Oregon and Northern California, but fair weather has prevailed generally in other portions of the country. It was cloudy or foggy this morning at practically all stations in Southern California. Cloudy or partly cloudy weather may be expected in this vicinity Wednesday, but no rainfall of importance will occur.

SUN, MOON AND TIDES.—Los Angeles, June 16, sun rises 4:41 a.m., sets 7:06 p.m. Moon rises June 16, 4.57 a.m., sets 7.23 p.m. Los Angeles Harbor, June 16, high tides, 9:48 a.m. and 9:30 p.m.; low tides, 3:26 a.m. and 2:43 a.m.

ORCHARD REPORTS.—Minimum and maximum temperatures from the orchards, reported yesterday to the Los Angeles office of the U. S. Weather Bureau, were as follows:

Stations—	Max.	Min.
Pasadena	69	51
Pomona	67	54
Redlands	74	53
Riverside	77	57
Santa Barbara	70	60
San Bernardino	72	54
Santa Ana	70	53
Mt. Wilson	69	48
Los Angeles Harbor	70	56

LOCAL FORECAST.

For Los Angeles and vicinity: Fair Wednesday, except cloudy or foggy in the morning near the coast; moderate westerly winds.

STATE FORECAST.

SAN FRANCISCO, June 15.—Weather forecast: San Francisco, Oakland and vicinity: Wednesday fair; moderate westerly winds.

Southern California: Wednesday fair, except cloudy or foggy in the morning near the coast; moderate westerly winds.

Sacramento Valley: Fair and warmer Wednesday; moderate winds, mostly southerly.

Santa Clara and San Joaquin valleys: Fair and warmer Wednesday; moderate northwesterly winds.

ARIZONA FORECAST.

WASHINGTON, June 15.—Forecast for Arizona: Fair Wednesday and Thursday; somewhat warmer Wednesday.

COLORADO RIVER.

YUMA (Ariz.) June 15. — [Exclusive Dispatch from the U. S. Reclamation Service.] Gauge height Colorado River, 27.8 feet.

TEMPERATURES.

	Max.	Min.		Max.	Min.
Abilene	94	70	Oklahoma	94	68
Boise	78	56	Phoenix	94	62
Boston	84	68	Pittsburg	78	62
Buffalo	76	64	Portland Or.	66	54
Chicago	92	70	Rapid City	78	—
Denver	70	52	Red Bluff	78	50
Des Moines	90	74	Roseburg	68	52
Dodge City	92	70	Roswell	90	62
Eureka	58	54	St. Louis	94	70
Flagstaff	70	34	Minneapolis	75	—
Fresno	78	51	St. Paul	80	68
Galveston	86	76	Sacramento	74	58
Havre	52	42	Salt Lake City	—	60
Helena	74	50	San Diego	70	64
Huron	79	54	San Francisco	64	54
Independence	—	56	S. Luis Obispo	72	52
Kamloops	78	—	Seattle	64	50
Kansas City	92	74	Spokane	68	56
Knoxville	92	—	Tampa	86	74
Los Angeles	70	58	Tonopah	72	56
Memphis	92	78	Tucson	94	56
Modena	—	46	Washington	82	64
Needles	98	—	Winnemucca	72	48
New Orleans	94	80	Winnipeg	80	54
New York	86	68	Yuma	94	64

VITAL RECORD.

MARRIAGE LICENSES.

The following marriage licenses were issued yesterday. Name and age given.

BINGHAM—SCHAFFER. Charles H. Bingham, 71; Ethel E. Schaffer, 18.
BRUCE—NEUMEIER. Andrew G. Bruce, 27; Gertrude M. Neumeier, 22.
BURT—LUCENDELL. John C. Burt, 30; Helen M. Lucendell, 24.
CARNAHAN—TYLER. Stanley C. Carnahan, 26; Lelah B. Tyler, 21.
CHRISTENSNE—JOHANNSEN. Hans P. Christensne, 54; Elfrida Johannsen, 29.
CONN—BLINN. George W. Conn, 25; Mildred M. Blinn, 24.
COOK—WALSH. William Cook, 21; Alice J. Walsh, 18.
COX—FERRIER. Frederick H. Cox, 33; Sadie T. Ferrier, 25.
CRAIL—BERNARDASCI. Ernest R. Crail, 42; Annie E. Bernardasci, 32.
CURTIS—BUTTS. Ernest J. Curtis, 52; Mary Butts, 37.
DORR—DAWLEY. Harold B. Dorr, 23; Velma H. Dawley, 18.
DOYLE—VALE. Erskin O. Doyle, 21; Alice A. Vale, 18.
FEADLER—DRUMMOND. Chester H. Feadler, 28; Irene B. Drummond, 20.
GRAY—DOUD. Benjamin Gray, 45; Ruby A. Doud, 38.
HAWKINS—DALE. Harold F. Hawkins, 25; Mary L. Dale, 20.
HERNAN—GROSS. John J. Hernan, 51; Florence G. Gross, 31.
HOSKINS—PAULLIS. Leslie P. Hoskins, 26; Vera R. Scaull, 18.
HUMPHREY—ALMOND. William A. Humphrey, 55; Clara V. Almond, 50.
JOHNS—SIMPSON. Bruce P. Johns, 21; Mabel A. Simpson, 21.
JOHNSON—ESTES. John B. Johnson, 47; Mary H. Estes, 47.
JOHNSTON—HARVEY. Arthur L. Johnston, 32; Dora M. Harvey, 26.
JONES—EHRLICH. Nathaniel G. Jones, 30; Frances C. Ehrlich, 28.
KALTERNA—KALTERNA. Vincent Kalterna, 29; Mary Kalterna, 22.
KANE—NELSON. Richard Kane, 35; Helen Nelson, 22.
LANGLEY—REICHARDT. Raymond N. Langley, 28; Louise E. Reichardt, 19.
LAWTON—LAWTON. David E. Lawton, 32; Irma A. Lawton, 30.
LEVIN—MONKOVITZ. Jacob Levin, 43; Mary Monkovitz, 30.
LEWIS—TIMMSEN. Guy Lewis, 22; Mathilde R. Timmsen, 22.
LITTLE—ESTES. James F. Little, 45; Harriet R. Estes, 45.
MAYER—WALTON. Joseph M. Mayer, 43; Ida M. Walton, 36.
MERRITT—GAY. John O. Merritt, 21; Theresa J. Gay, 21.
MOORE—VAN ARSDALE. David Moore, 31; Virginia D. Van Arsdale, 31.
OWENS—WALKER. Bernaldo D. Owens, 26; Johnnie G. Walker, 28.
PALMER—LOHMAN. Harry L. Palmer, 37; Elizabeth Lohman, 28.
PITTINGER—WEBER. Lynn A. Pittinger, 21; Rose Weber, 21.
POOLE—MELVIN. Bertram W. H. Poole, 40; Charlotte L. Melvin, 40.
RAUH—CONNOR. Albert R. Rauh, 28; Mary A. Connor, 31.
SCARBOROUGH—FARMELE. Harold H. Scarborough, 31; Edith A. Farmele, 29.
SMITH—WEBER. George O. Smith, 48; Blanche Weber, 29.
STEPHENS—BOYLAN. Herman F. Stephens, 40; Ida R. Boylan, 30.
STEWART—PLUMB. Arthur T. Stewart, 23; Lottie L. Plumb, 19.
STREFF—CAIN. Joseph A. Streff, 35; Lillian B. Cain, 24.
TRACY—PHILLIPPI. Thomas H. Tracy, 27; Charlotte E. Phillippi, 27.
VAN WYNGARDEN—TSAGUE. Ben Van Wyngarden, 25; Hazel B. Teague, 21.
WAGNER—FARKAS. Arnold Wagner, 41; Rosa Farkas, 41.
WATT—BUNSER. Max K. Watt, 22; Lois C. Bunser, 21.
WILFERTH—MEYER. Lawrence E. Wilferth, 24; Julia A. Meyer, 24.
ZUNIGA—NARBEAS. Pascual Zuniga, 21; Dolores Narbeas, 17.

BIRTHS.

Names, sex, place and date of birth.

BAKER, Mr. and Mrs. Clark. Daughter. Miles Maternity Home, June 12.
BLACKBURN, Mr. and Mrs. Porter. Daughter. Angelus Hospital, June 12.
BERELL, Mr. and Mrs. Paul. Daughter. Maternity Cottage, June 12.
BURGEN, Mr. and Mrs. Fredrick. Boy. Maternity Cottage, June 11.
CARTER, Mr. and Mrs. Wallace. Boy. 1493 West Thirty-sixth Place, June 11.
COOPER, Mr. and Mrs. William. Daughter. White Memorial Hospital, June 11.
DAY, Mr. and Mrs. Dana. Boy. Miles Maternity Home, June 12.
DOYLE, Mr. and Mrs. William. Daughter. French Hospital, June 13.
DRESSEL, Mr. and Mrs. Clement. Boy. White Memorial Hospital, June 11.
FISHER, Mr. and Mrs. Egar. Daughter. California Hospital, June 12.
FORKMAN, Mr. and Mrs. Frank. Boy. Methodist Hospital, June 12.
FOSTER, Mr. and Mrs. Eugene. Boy. California Hospital, June 11.
HASBARD, Mr. and Mrs. James. Daughter. Methodist Hospital, June 12.
HEALY, Mr. and Mrs. Clarence. Boy. Methodist Hospital, June 12.
HENNESSY, Mr. and Mrs. James. Boy. Angeles Hospital, June 11.
HENNIG, Mr. and Mrs. William. Daughter. White Memorial Hospital, June 9.
HOFFMAN, Mr. and Mrs. Hugo. Boy. California Hospital, June 13.
JOHNSON, Mr. and Mrs. William. Boy. 1322 Bellevue avenue, June 13.
KEMPTON, Mr. and Mrs. Albert. Boy. Angeles Hospital, June 11.
KENNEDY, Mr. and Mrs. Deane. Boy. Good Samaritan Hospital, June 12.
KENNINGTON, Mr. and Mrs. Charles. Daughter, 1224½ North Sichel street, June 13.
KURZ, Mr. and Mrs. Moses. Boy. County Hospital, June 12.
LISTER, Mr. and Mrs. Perry. Boy. 5812 Willoughby street, June 13.
LYON, Mr. and Mrs. Ralph. Daughter. Pacific Hospital, May 29.
MAFARIS, Mr. and Mrs. Raymond. Boy. 5111½ Maywood avenue, June 12.
McNEILL, Mr. and Mrs. Frank. Daughter. 7941½ Kohler street, June 12.
MEURS, Mr. and Mrs. William. Boy. Methodist Hospital, June 9.
PARTRIDGE, Mr. and Mrs. Clarence. Daughter. Angelus Hospital, June 13.
PELZEL, Mr. and Mrs. Isidor. Daughter. Clara Barton Hospital, June 3.
PHILLIPS, Mr. and Mrs. Jacob. Daughter. County Hospital, June 13.
RHODES, Mr. and Mrs. John. Boy. White Memorial Hospital, June 9.
SIGEL, Mr. and Mrs. Arnold. Boy. Angelus Hospital, June 12.
SHALLEY, Mr. and Mrs. William. Daughters (twins). County Hospital, June 10.
SMITH, Mr. and Mrs. John. Daughter. County Hospital, June 9.
SMITH, Mr. and Mrs. Wallace. Boy. California Hospital, June 13.

Eastern California

VOL. XXXIX.

DIVORCE DRAMA ENDS AT ALTAR.

Bride Weeds Wife He Put Aside for Fair Dancer.

Will Restore Divided Home After Thirteen Years.

Daughter Beggared by One War, Enriched by Another.

The Shirt for Gen

Exclusive Silks that men love for Summer. Many Novelties of Linen and Madras. Crepes in great variety. A most popular Summer Shirting. A wide range of desirable Shirtings of all kinds for particular men

Mullen

The Times
LOS ANGELES

XXXIX. WEDNESDAY MORNING, JUNE 16, 1920.—PART II: 12 PAGES. POPULATION { By the City Directory—(1920)—871,973 By the Federal Census—(1920)—576,689

...VORCE DRAMA ...DS AT ALTAR.

...Bounds Wife He Put ...ide for Fair Dancer.

...Nature Divided Home ...for Thirteen Years.

...Tempered by One War, ...Clouded by Another.

...married and twice divorced, ...business by one war and ...separated by another war, ...K. Maloof, prominent ...of the local Syrian colony, ...after receiving the con... ...of his friends as a re... ...his remarriage to Farida ...woman he put aside ...years ago, before ...came to Zarefa, then a ...dancer, and now ...in San Francisco. ...of Thomas and ...took place at Belve... ...night, the ceremony be... ...by a Catholic priest. ...is 41. Her husband is ...older.

...the marriage yester... ...Maloof said: "Our chil... ...us together again. The ...grown now. One is a ...in my factory, and the ...a musician. We thought it ...country and establish a ...home we are getting ...old, and after all there is ...like a happy home."

...Maloof is a manufacturer of ...household rugs, with a fac... ...on South Los Angeles street. ...true that business all his ...days he ran a similar ...in Boston, but the Spanish-...War broke him, and he ...with a fresh start here. He ...to have prospered during ...the War, because his fac... ...ran humming merrily. ...soon joined their father ...and their mother ar... ...a few days ago. The ...are living at Belvedere.

...of 1917 that Mr. Maloof's ...troubles began. Mrs. Ma... ...to Europe. The "other ...resided in Boston and di... ...Maloof had promised to ...Mrs. Maloof's return ...and was the signal for a ...that Mr. Maloof got the de... ...latter followed. Zarefa ...and they were married ...afterward.

Mr. Maloof's troubles with ...began. After many a ...battle, according to the ...later introduced in court, ...suit for a divorce on the ...of cruelty, declaring that his ...had a sharp tongue and ...both of which she ...willing effect. He further ...her of being exceedingly ...disarmed along through ...the local courts for more than a year, Judge Monroe finally giving the plaintiff a decree. Zarefa thereupon took an appeal to the State Supreme Court, but lost.

One of the Maloof boys said yesterday that his father's first divorce was not recognized in Massachusetts, but that when his mother came here it was necessary for another marriage ceremony to be performed. It is understood that the divorce from the first Mrs. Maloof was secured on publication of summons. Some States decline to recognize such a divorce.

CINCHES TITLE OF AIR FLIVVER.

Goodyear Blimp Makes Trip From San Diego at Cost of Two Cents a Mile.

Cinching its claim on the title of "the flivver of the air," the Goodyear pony blimp made the trip from San Diego to the Goodyear Balloon Field yesterday with a rush shipment of film from a motion-picture company on location in the southern city on nine gallons of gasoline and a half gallon of lubricating oil. The fuel cost for the trip, as figured out by the Goodyear experts, is 2 cents a mile.

The ninety-five-foot dirigible left the Navy hangars at North Island, where it has been visiting since Friday, at 8 p.m., and arrived at the Goodyear Field at 11:11 a.m. It flew 125 of the entire distance of 138 miles over the ocean. C. K. Wollam, the craft's pilot, followed the coast line from San Diego to Long Beach, keeping about five miles off shore at a height of 700 to 1000 feet.

REDONDO COMPANY O.K.

New National Guard Organization is Approved by Adjt.-Gen. Borree.

With sixty-five enrolled, Co. G, infantry, National Guard of California, of Redondo Beach, was declared organized as of date of the 1st inst., according to official information received yesterday by Capt. W. B. Heinecke, commanding Co. A, of Los Angeles. Capt. Heinecke recently made the State inspection of the Redondo company and reported to Adjt.-Gen. Borree. At the same time he was notified that he will exercise temporary command of the Redondo Beach unit which so far has no officers. A Federal inspection has been set for about the 25th inst.

The Shirt Store for Gentlemen

Exclusive Silks that men love for Summer. Many Novelties of Linen and Madras. Crepes in great variety. A most popular Summer Shirting. A wide range of desirable Shirtings of all kinds for particular men.

Mullen & Bluett
Broadway at Sixth

OPEN BREAK ON TEACHERS' PAY.

Statement by School Board Precipitates Warfare.

Instructors Begin Offensive; Take Fight to Parents.

Keppel and Rebok Criticise; Supervisor Talks Tax.

Overt warfare on the hotly disputed matter of teachers' salaries in Los Angeles was precipitated yesterday by the statement of its position issued late Monday night by the Board of Education. As an immediate result, the teachers opened an active campaign to force the board's defenses, County Superintendent of Schools Keppel made a statement criticising that of the board, and a breach between the city school authorities and those of other communities in Los Angeles county was forced wide open.

Teachers at a mass meeting in Trinity Auditorium this afternoon will take official action on the statement of the Board of Education, in which that body defends its action in refusing the pay rise, which the instructors demand.

But meantime, the teachers sent out the first waves of a general attack. Plans were shaped up for bringing the controversy to public attention by means of a parade downtown next Saturday. Teachers at the high schools met and in a majority of cases, voted to turn their unsigned employment contracts over to the faculty secretaries, to be held until the teachers as a body shall have approved the pay scale already made or yet to be made by the Board of Education.

Similar action will be proposed at meetings of elementary teachers this afternoon and Miss Wilhelmina Van de Goorberg, former president of the Teachers' Club, states that the proposal will be unanimously adopted.

At a meeting of the Pasadena Teachers' Association held at the Pasadena intermediate school yesterday afternoon it was resolved that no teacher in Pasadena will accept a position anywhere in Los Angeles county vacated by the refusal of any teacher to sign a contract. More than 300 teachers were present.

LETTERS TO PARENTS.

Determination not to carry on the fight through the school children was abrogated here yesterday when letters to parents, presenting the teachers' side of the controversy, were sent home by high school students. The letters ask that the parents take some action. Commercial organizations are taking the best teachers, the communication states, and unless teachers are paid something near the commercial scale, the result will be a disastrous shortage of competent instructors. Already, it is declared, 10 per cent of the city's teachers have accepted other employment.

The teachers say they broke over their determination to confine the fight to the Board of Education's rooms and to the newspapers, only because Superintendent of Schools Dorsey elected to discuss the fight when speaking to hundreds of parents at graduation exercises at Manual Arts High School last Monday.

Another battery of letters and statements will be sent to pupils' homes today by the teachers.

Competition in the matter of securing teachers is the rock on which cordial relations between the school authorities of this city and those of some other communities in the county have been splintered.

The boards of certain other places in Los Angeles county and the Board of Supervisors are both willing to agree to a tax levy for school purpose amounting to the full 50 cents allowed by law. The city Board of Education has made up a budget calling for a levy of only 46 cents.

OPEN CRITICISM.

Supt. Rebok of the Santa Monica schools charged at a mass meeting of teachers last Monday that the city is making every effort to keep the tax levy of the county low and thus to keep the salaries of teachers in the smaller cities of the county at a minimum. The purpose, he asserted, is to give city teachers no money incentive to go to other nearby cities and at the same time to hold out an inducement for teachers elsewhere in the county to come to the Los Angeles schools.

He also declared the teachers at Santa Monica have agreed not to seek employment in Los Angeles because of the attitude the board has assumed here. In other smaller communities, the teachers are preparing to adopt resolutions to the same effect, he stated.

County Superintendent of Schools Keppel yesterday affirmed the truth of Mr. Rebok's statements. Of the statement given out by the city board he said:

"While I have not had time to study every minute detail of the statement, there are apparently certain details which do not check up. The one on which I have heard the most comment today is the 4-cent building tax included in the levy approved by the board. The Mercantile Place property was recently sold for $1,100,000, the money to be used as a building fund by the city. The voters by voting bonds have just approved an expenditure of $9,600,000 for school buildings. Now, the point is: Why do they assess the citizens for new buildings when they have more money than they can spend and why do they insist on a 'margin of safety' of 4 cents when they take this money which they do not need? It is my suggestion that they turn this building fund assessment into a fund for teachers' salaries."

ABOUT TAX RATE.

Supervisor Cogswell stated yesterday in regard to the position of the Board of Education that it is willing for the Board of Supervisors to make a 50-cent tax levy if the board sees fit:

"It is the sole duty of the Super-

(Continued on Third Page.)

STRIPS MYSTERY FROM TRAGEDY.

Girl Tells Why Portwood Was Shot to Death.

Brooded for Over Year About Quarrel Over Hay.

Coroner's Jury Declares the Killing Justified.

The mystery surrounding the cause of the quarrel which resulted in the death of John Knox Portwood in San Gabriel Canyon last Sunday was cleared up yesterday by Miss Marjorie Cole, an innocent principal in the affair. It was not love nor jealousy nor anything more romantic than a dispute over the division of a crop of hay which started Knox to brooding and to plotting against his former friends, Miss Cole and her mother, Mrs. Blanche D. Cole, and which culminated in the tragedy at the Cole cabin.

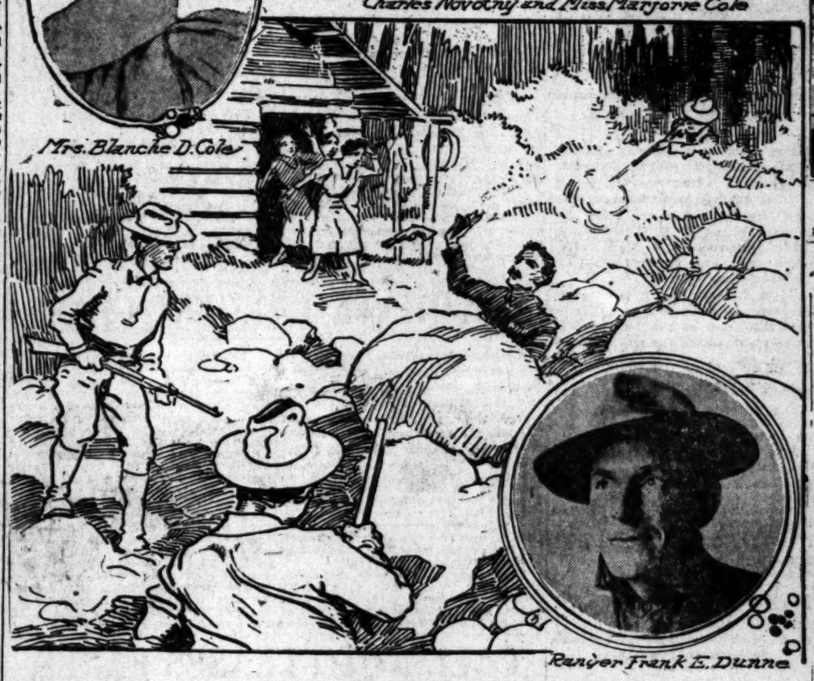

Figures in the Slaying of John Portwood and How It Was Done.
The photograph of Portwood was made at the door of the County Jail in 1918 as he was released from custody after killing Herman Jakopaich, a supposed German spy.

"Justifiable homicide" was the verdict of the Coroner's jury at the inquest over Portwood's body, held at Azusa yesterday. Ranger Frank E. Dunne, Charles Novotny, who shot Portwood; Deputy Sheriff "Billy" Hamblin, William D. Long, Mrs. Cole and her daughter were the witnesses.

"I told him he was not the kind of a man I wanted around my place," said Miss Cole, who, with her mother, is owner of a ranch in the East Fork of the San Gabriel. "About a year ago I told him that I expected one-third of the crop of hay he raised on my land. He replied that he had no intention of paying me my share. I did not do anything, but told him then I did not want him around the place. Since then his attitude has indicated that he was angry about what I said."

Miss Cole, an attractive young woman of 24, came to Los Angeles yesterday and returned to Azusa to attend the inquest over the body of Portwood, or Knox, as he was also known. She refused to pose for newspaper photographers.

"It is unfortunate enough to be concerned in this affair," she said. "Killing is abhorrent to me. This was the second person I ever saw dead and I do not want to see another.

"I believe the reason Knox sent the threatening letters to us was because of what I told him a year ago. I could tell he was angry by the way he acted."

Charles Novotny, who rents saddle horses at Mountain View, and who shot and killed Portwood, yesterday surrendered himself to Deputy Sheriff Modie and was then released to the custody of Ranger Dunne, under whose instructions he was acting when the slaying took place.

The explanation for the fact that Portwood was shot in the back was given yesterday by Ranger Dunne after he and Novotny had talked with Dep. Dist.-Atty. Richardson and at the inquest.

"When Knox (as he is called by residents of that district) said he did not have a gun," said Mr. Dunne, "I did not believe him. I saw his revolver was not in the holster on his saddle. I told him I knew he always carried a gun and to give it to me. He said, 'All right, I'll give it to you,' and he drew it with his finger on the trigged. I struck at his hand with my gun, but missed and hit him in the neck, knocking him

(Continued on Third Page.)

Principals in Desperate Battle of San Gabriel Canyon.

Charles Novotny and Miss Marjorie Cole

John Knox Portwood

BETTERMENT MEN INDORSE.

Association Opens State Campaign by Picking Candidates; No Women.

The Association for the Betterment of Public Service opened its State campaign with a bang yesterday, indorsing nine candidates for the Assembly, and four for the Senate. The association is non-partisan, but its selections to date are all Republicans.

Eight of the nine Assemblymen and all the Senators are incumbents. While there are a number of women candidates, only men were indorsed yesterday. This does not mean that there will be no women on the association ticket, for there are six Assembly districts and one Senatorial district in which no selections have been made.

The indorsements were made at a luncheon of the executive committee at the Athletic Club. W. A. Barker, chairman of the Betterment Association in 1918, presided. The names considered and the indorsement made are as follows:

FOR THE ASSEMBLY.

Sixty-first District—Present or prospective candidates: Dr. Jessie A. Russel, John Roberts White. Mr. White, the incumbent, was indorsed.

Sixty-second District—Candidate: George D. Wickham, Arthur Webber, Victor McLucas, Judge McDonald. George R. Wickham, the incumbent, was indorsed.

Sixty-third District—Candidates: Sidney T. Graves, G. G. Greenwood, Mrs. J. T. Anderson. Mr. Graves, the incumbent, was indorsed.

Sixty-fourth District—Candidates: Harry Lyons, George A. Lynch, Frank A. Rouse, Leonard O. Hall; no indorsement.

Sixty-fifth District—Candidates: Charles M. Stam, George M. Easton, Joseph Pedrotti. Mr. Easton, the incumbent, was indorsed.

Sixty-sixth District—Candidates: S. D. Atkins, Thomas White, Otto J. Emme, D. J. Keith, R. P. Benton, Lucius C. Dale, Jay Smith; no indorsement.

Sixty-Seventh District—No candidate has yet announced himself.

Sixty-eighth District—Candidates: Henry A. Miller, Mark M. Potter, E. T. Keiser, E. C. Kenyon, Ira Lee; no indorsement.

Sixty-ninth District—Candidates: Henry B. Wright, Charles B. Dawson; no indorsement.

Seventieth District—Frank F. Merriam, the incumbent, is the only announced candidate and he received the indorsement.

Seventy-first District—John S. Hora, Edwin O. Loucks, Arthur N. Jones, Ray Mitchell, Paul Otto. Mr. Loucks, a new man, was indorsed.

Seventy-second District—Albert G. Work, Williard E. Badham, George C. Watson, Edward J. Nagle, Dr. Mae Parsons; no indorsement. A. P. Fleming, the incumbent, declined to stand for re-election.

Seventy-third District — Candidates: Elmer P. Bromley, F. S. Brown, L. W. Roth, William M. Vacher. Mr. Bromley, the incumbent, was indorsed.

Seventy-fourth District—Candidates: J. M. Dormer, Frederick M. Roberts, Moses Lowenstein, William Greenwood. Mr. Roberts, the colored incumbent, was indorsed.

Seventy-fifth District—Frank Purcell, Edwin T. Baker, Mrs. Sallie Richardson, Mrs. Homer S. Darling. Mr. Baker, the incumbent, was indorsed.

FOR THE SENATE.

Twenty-ninth District — Candidates: Frank M. Mouser, Dwight H. Hart, S. V. McQuinn, J. J. Daugherty. Senator Hart, the incumbent, was indorsed.

Thirty-first District — Candidates: Harry E. Chamberlain, Henry E. Carter, Mrs. A. H. Cable. Senator Chamberlain, the incumbent, was indorsed.

Thirty-third District—Candidates: Joseph A. Rominger, Miss Marie Brehem. Senator Rominger, the incumbent, was indorsed.

Thirty-fifth District — Candidates: Dudley S. Valentine, Egbert J. Gates. Senator Gates, the incumbent, was indorsed.

Thirty-seventh District—No candidate.

With the exception of Mr. Merriam, all the incumbents selected were indorsed by the association when they ran for the nomination two years ago. Mr. Merriam was indorsed after the primary.

George A. Lynch, in the Sixty-fifth District, is the only incumbent indorsed two years ago who did not receive reindorsement. It is possible he may yet be named, for the association expects to indorse candidates in every district before the primary.

About 150 business organizations

(Continued on Third Page.)

SHOW STUDENTS' WORK.

Otis Art Institute Plans Private View Friday to Sunday.

Invitations have been issued to a private view of the work of students at the Otis Art Institute, 2401 Wilshire Boulevard, commencing on Friday evening of this week. The invitations cover the hours from 8 to 10 o'clock Friday evening, 10 a.m. to 6 p.m. and 7 p.m. to 9 p.m. on Saturday, and 2 to 5 p.m. on Sunday.

WIFE CARES FOR RIVAL AND BABY

Finds Them in Her Home on Arriving From Canada.

Maintains Them Until Other Woman Finds Situation.

Strange Triangle Story Wins Her Divorce Decree.

"The song of joy in the heart of Mrs. Hilda Olive Platt became a dirge when, after waiting three years in Canada for her husband, John L. Platt, to establish himself in Los Angeles, he sent for her and she came and found another woman occupying her place. In Judge Crail's court yesterday, where she was granted a divorce, she told her sad story.

"I was very happy when my husband sent for me," she said, "but happiness fled when I found this other woman there, and a baby. I did not know what to do. I felt sorry for them, and in my sorrow I agreed to take this woman and the babe into our home. I cared for them until the woman found work and left. My husband left me soon afterward."

The Platts were married in Montreal. The couple were happy until the other woman came on the scene. After a time the rival left Montreal. Subsequently Mr. Platt, the wife testified, said he was going to Los Angeles. He told his wife he would send for her as soon as he established himself. The word came, then followed the denouement. Attorney H. J. Finkenstein represented Mrs. Platt. Mr. Platt's counsel was Attorney Charles Thompson. The court made an order requiring Mr. Platt to pay $12.50 a week. No defense was made.

CANDIDATES TO RACE.

Foot Contest for Applicants for State, County Offices.

Candidates for State and county offices who attend the annual picnic of the Los Angeles County Employees' Association in Santa Monica Canyon on Saturday will be expected to enter a free-for-all foot race, declares Eugene Biscailuz, of the committee in charge. Only candidates will be in this race, he said yesterday.

Special cars will leave the Hill-street station after 11:45 a.m. Sport contests will be in charge of Harry Spinning. A baseball game between city and county employees will be a feature. George Strait, president of the association, is chairman of the arrangement committee.

MR. V. D. POMETTI
Musical Director
Majestic Theater Orchestra

Will demonstrate violins at our store every day this week and next, between the hours of 3 to 5 p.m. Mr. Pometti will help you select just the violin you are looking for, whether it be a $25.00 beginner's outfit or a masterpiece at $2500.

A rare opportunity for teachers, professionals, amateurs and students to select a violin from the finest collection of violins in the West. Do not delay, but secure your instrument at once.

These fine old violins are all guaranteed by us.

A Few of the Most Desirable Instruments

Jacobus Steiner	$2500.00
"Nicholas Lupot," Paris, 1806	$1500.00
Jean Baptiste Vuillaume, Paris, 1844	$1250.00
Enricus Cerute, Cremona, 1860	$1000.00
"Andrea Borrelli," Parma, 1724	$1000.00
Sebastian Klotz, Mittenwald, 1730	$875.00
Florinus Guidantus, Bologna, 1720	$875.00
Geo. Battista Gabrielle, Florence, 1750	$800.00
Paola Albani-Botzen, 1678	$750.00
Matthys Hofman, Antwerp, 1735	$750.00
Jacques Pierre Nichelot, Paris, 1771	$600.00
Frederich Kanigowski, Warsaw, Poland	$500.00
Gianfrancesco Pressenda, 1825	$300.00
Joseph Klotz, Mittenwald, 1745	$250.00

Other Genuine Old Violins as Low as $65

FRANK J. HART'S SOUTHERN CALIFORNIA MUSIC COMPANY
332-334 SOUTH BROADWAY, LOS ANGELES.
Riverside —"Established 1880"— San Diego

CALIFORNIA'S LEADING GROCER

WILL OPEN SOON
--Sam Seelig's
"All American Public Market"
Figueroa at Pico
Watch for Our Ad in This Paper

—MILK

—at these prices it will pay you to lay in a supply, your choice of
Carnation, Sego or Alpine
2 LARGE CANS 25c
and by the case
CARNATION $6.00
ALPINE - - - $6.00
SEGO - - - - $5.90

OAK GLEN BUTTER

BUY IT ALWAYS IT'S FRESH—IT'S CLEAN — AND THE PRICE IS RIGHT. 63c lb.

SAM SEELIG CO.
"Cash is King"
PRICES SAME AT ALL OUR STORES

YOUNG'S MARKET COMPANY
Broadway at Central & Gladys 212 Spring

"Economy Purchase"
For Wednesday—Thursday and Friday

—YOUNG'S LIGHTWEIGHT BROOMS
—We have about 1000 of these 4-sew, lightweight Brooms—you will find that they are durable and at this price very economical. 54c
Buy a ½ Dozen $3.00

—A Few Suggestions in FANCY GROCERIES

White Lily Asparagus Tips
Made from this year's crop and packed in standard size can.

Iris Strawberry Preserves
in glass jars this year's pack—the whole berry in thick syrup.

Jevne's Candies
We have a complete stock of these delicious candies.

Jevne's Coffee
the various packs in bag and cans.

Young's Highest Quality Coffee
Specially blended and roasted.

YOUNG'S BEST BUTTER
Absolutely Free—
If Not Satisfactory

The Diet During and After INFLUENZA

ASK FOR Horlick's The Original
Avoid Imitations and Substitutes

For Infants, Invalids and Growing Children | Rich milk, malted grain extract in Powder
The Original Food-Drink For All Ages | No Cooking—Nourishing—Digestible

MILK AND CREAM
SATISFACTION GUARANTEED
We deliver in all sections of the city and Hollywood. We have our own dairy farm at Hobart Station. Your patronage will be appreciated. Phone us for service.
Burt Creamery Corp., 798 Towne Avenue, LOS ANGELES
Phones: Main 810, Home 10109

ON SLAVE CHARGE.

Mann Act Arraignment Reveals Tale of a Skipper and the Skipped.

H. S. Pledger, Mrs. Rosa Roberts and Mrs. Viola Conner, were arraigned before U. S. Commissioner Long yesterday on a Mann white slave charge and the preliminary examination was set for today.

L. C. Leveritt was a member of the original party, it is said, but he deserted one of the women in Bakersfield, where the trio were arrested, and joined the Navy. He is now in Manila.

It is declared by the defendants that the women furnished the money to bring the two men to Los Angeles from Cisco, Tex., and that as soon as they could get rid of their husbands back in the Lone Star State they were to be married.

The three were arraigned before a United States Commissioner at Bakersfield, originally, but the commitment papers were defective, and it will be necessary to report the proceedings here. They came originally to this city, but when the police got after them they went to Bakersfield, it seems.

MAKE INQUIRY SECRET.

Name of One Grand Jury Witness on Juvenile Hall Withheld.

In an endeavor to place responsibility for any possible lax conditions that may have existed at Juvenile Hall, or to determine if there has been any criminal negligence, the county grand jury yesterday began its inquiry into conditions at that institution. The investigation, which was conducted by Dep. Dist.-Atty. Stafford, was handled in strict secrecy.

Dr. Murell D. Cass, who resigned as visiting physician at the institution, was one of the witnesses called. One other witness was a school teacher, whose name was not made public. The inquiry will be resumed on Friday.

PICTURE :: BEHIND :: DIVORCE.

Helps "Sweetie" Notes to Win Decree.

Exhibit: Eleanor Rowe and Vincent McDermott.

A TORN photograph, identified by witnesses as a likeness of Eleanor Rowe posed with Vincent McDermott, an assistant film director well known among automobile race drivers, and letters from "Sweetie" to Mr. McDermott won a divorce for Mrs. Rose McDermott in Judge Taft's court yesterday.

"I'm happy just knowing you love me," says one of the letters offered in evidence, "but it will be much nicer when you can tell me so and show me how much. Oh, lover, how I long to have your arms tight around me, and how glad I am to hear you say there will be no more partings. Write and tell me your plans, darling, and we will see what can be done. Good night, sweetheart, and be good and true."

This was signed "Your wife, Sweetie."

This and other letters were said to have been written by Miss Rowe. The McDermotts were married in 1906 and separated in 1918.

Mrs. McDermott testified that after her husband went to war, she got his civilian clothes to send them to the cleaner. In rummaging through the pockets, she said, she found the letters and the photograph of Miss Rowe and Mr. McDermott.

GRADUATE LARGEST CLASS.

All previous records, according to the Board of Education, were broken yesterday when 3000 eighth-grade and intermediate school pupils received their passing certificates at the Manual Arts High School. Ninety elementary schools and nine intermediate schools were represented in the throng of graduates, and to would-be spectators who tried to squeeze in it appeared that about ninety-nine relatives were there to see each pupil graduated. The auditorium was not nearly large enough for the crowd; what was needed was a farm with a roof over it.

The elementary school orchestra, 120 pupils trained and directed by Miss Jennie Jones, opened the program, and a number of relatives of the musicians were heard offering to bet that the Los Angeles Symphony or the Philharmonic could not have done a bit better. There were no takers. A little later on Miss Kathryn Stone's chorus, made up of 300 eighth-grade pupils from eight schools, was favorably compared to both the Metropolitan and Chicago grand opera companies.

The salute to the flag and the recitation of the American's creed, in which all the pupils took part, were beautiful and impressive proofs of the good Americanism the children are being inspired with in the Los Angeles schools. Other features of the program were orations by Walter Nesbet, Quita Jouffret, Rollin Enfield and Stella Overpeck; songs by the boys' glee club and addresses by Mrs. Susan M. Dorsey, Superintendent of Schools, and Harry M. Shafer, assistant superintendent.

CALL AUTO LEASES FAKES.

Disclosing what is declared by Dep. Dist.-Atty. Hill to be a series of automobile swindles, through the discounting at the Hellman Commercial Trust and Savings Bank of a number of supposed forged lease contracts of sale, Lloyd S. Kelsey yesterday appeared before Justice Brown on several counts of forgery. The case was continued until the 26th inst. for additional testimony.

Kelsey is accused of presenting contracts for discount at the bank for the sale of a car to "Silas L. Kelly" of Conejo. The contract called for cash in the sum of $1100 and a lease contract for $1100, which was said to have been discounted at the bank for $1000. Inquiry disclosed a man named Silas Kelly lived at the address given, but he says he did not purchase a car from Kelsey. Mr. Kelley was a witness yesterday.

It was charged that Kelsey discounted a lease contract on another car he said he had sold to Lewis B. Keeling of Ventura county. Mrs. Keeling testified that he bought a car from Kelsey, but had discounted the note in Ventura county and apparently used his name in a supposed contract.

Investigation failed to disclose that "S. L. Keller," said to live in Santa Monica, had ever lived there, or that he had purchased a car from Kelsey, as claimed. He was not known at the addresses given for him by Kelsey, testimony showed.

Justice Brown will decide whether Kelsey's supposed confession may be admitted in testimony when the hearing is again called.

SHADOW HIS NEMESIS.

Outline on Curtain Shows Burglar at Work; He's Caught.

Paul W. Stewart could not get away from the fact that he had a shadow, testimony showed yesterday at his hearing in Justice Brown's court on a burglary charge. Members of the family of K. G. Kline, 1713 Crenshaw Boulevard, testified that they had been away and on returning saw the shadow of a man on a curtain in the house. They notified the police and an officer saw a man jump from a balcony of the house to one next door. The officer investigated and found Stewart. He had on him articles stolen from the Kline home, testimony presented by Dep. Dist.-Atty. Hill showed. He was held to answer.

SPEAKERS ARE CHOSEN.

Three Addresses Arranged for Society of American Republic.

Supervisor Dodge, chairman of the board, Dr. Glen McWilliams and W. R. Mitchell will be the speakers at the program arranged for tomorrow evening by the Society of American Republics. The society's meeting will be held at the auditorium at Normal Hill Center, Grand avenue and Fifth street. In addition to the set addresses there will be a program of music by Mme. Kay Grey, soprano; Mme. Clothilda Heints, pianist, and Edward Heints, tenor.

Know the joy of Living by eating—
Fruited Wheat or Fruited Oats

"Couldn't Feel Better!"

THOUSANDS of men enjoy the benefits of these super-cereal foods. Scientifically made to retain all the body-building elements of fruit and grain. Besides, the fruit juices and fibres of the grain provide a natural corrective laxative.

UNITED CEREAL MILLS, Ltd. QUINCY, ILLINOIS

Be Sure You Investigate the
2-IN-1 Electric Washer Before You Buy

It is one of the most practical Electric Washers on the market today. Built not for show, but for efficient, labor-saving service. Will do the work and pay for itself in a short time.

IT COSTS LESS!

DON'T FORGET. SEE YOUR DEALER TODAY.

City Dealers

JANTZEN-RAILSBACK CO., 242 S. Broadway.
HONOR FURN. CO., 3947 Stephenson Ave.
RUBIN FURN. CO., 2819 Central Ave.
RAFU FURN. CO., 255 N. San Pedro.
CHAS. A. HOLLAND, 2901 N. Broadway.
R. W. LEWIS & SON, 2640 Dayton Ave.
A. H. WOODWARD, 3729 Pasadena Ave.
ANDREW HARPER, 101 Short Ave., Latin Station.
A. C. SMITH, 207 Eagle Rock Ave.
W. S. LUCAS, 1233 Temple St.
H. KERSLAKE, 1609 Nadeau.
BRODIE SALES CO., 105 S. Broadway.
NOAH'S ARK, 607 E. First.
C. A. MALTBIE & SON, 2230 E. Fourth.
T. O. GILL & CO., 5528-32 Central Ave.
SIEGEL-WEITZMAN CO., 1901 Central Ave.
BRAUN & WALL, Slauson and Main Sts.
WALTER IMBLER, 1901 San Pedro.
CHAS. B. ALLEN, 3003 S. Western Ave.

Out-of-Town Dealers

SANTA BARBARA, CAL. M. Sanders.
VENICE, CAL. A. G. Rogers.
REEDLEY, CAL. Reedley Furn. Co.
SAN GABRIEL, CAL. George Burch.
HYDE PARK, Baldwin & Passmore.
BELL, CAL. John Mitchell.
PASADENA, CAL. F. H. Miller, 247 Olde St. Crown City Wrecking Co.
ARROYO GRANDE, CAL. C. E. Mosher.
CORCORAN, CAL. Perin Furn. Co.
PARLIER, CAL. J. H. Herring.
COALINGA, CAL. W. D. Creager, Inc.
FUENTE, CAL. F. F. Hess.
GLENDALE, CAL. L. & M. Furn. Co.
SAN BERNARDINO, CAL. H. F. Rogers & Co.
PASADENA, CAL. Gay Bros., Inc.
SANTA PAULA, CAL. A. N. Melton.
SAN PEDRO, CAL. Pacific Coast Realty.
LONG BEACH, CAL. Stockwell Furn. Co.
MONTEBELLO, CAL. Harry E. Nolte.
WEST ALHAMBRA, CAL. W. Alhambra Realty.
SAN LUIS OBISPO, CAL. Geo. J. Bush.
HERMOSA BEACH, CAL. Morse & Mann.

If Your Dealer Cannot Supply You Write or Telephone to

STANDARD WOODENWARE CO.
Exclusive Distributors for Southern California
Manufacturers of Brooms and Baskets
Wholesalers of Paper, Paper Bags, Paper Products, Twines, etc.
Main 414 828-30-32 TRACTION AVE., LOS ANGELES

You'll never know until you try—

UNTIL you have tried CUSTOCREME not only for puddings, custards, cream-fillings, but also for omelettes, souffles, for dipping croquettes, egg-plant, oysters and other fried dainties—until you have tried this *golden egg-meal* in practically all the ways you used to use shell eggs—you will never know how wonderful, how convenient, how economical it really is!

And every day that you delay getting acquainted with CUSTOCREME is needless—and needlessly expensive. For CUSTOCREME makes friends quickly, friends to stay.

Get a can at your grocer's today!

NATIONAL EGG PRODUCTS CO.
Manufacturers of *Nego* Products
LOS ANGELES, CALIFORNIA

Write or telephone our office today for a liberal trial package of either Egg-in-It or Custocreme—It's yours for the asking.

Recipes.

Fish Cakes, Meat Cake Cream Soups, Savory Sauce Cream Gravies, Etc.

Dissolve 1 tablespoon of Custocreme in 1 cup of milk, add salt, pepper and seasoning to taste.

Prepare materials for meat cake and add Custocreme. Mix well and shape into small cakes and fry in well-greased pan.

For cream soups, savory sauce, cream gravies, etc., dissolve 1 tablespoon of Custocreme in ½ cup of milk and use as a thickener. Custocreme makes rich, smooth, creamy sauce.

Use Custocreme for making meat loaf, creamed vegetables, etc.

Cheese Omelette

Half cup stale bread crumbs, 1 tablespoonfuls (level) Custocreme, ½ teaspoonful salt, 1 cup grated cheese, 1 cup hot milk.

Mix bread crumbs and Custocreme together and pour on the slowly the hot milk. Add the grated cheese, pour into a buttered dish and bake until set.

Breaded Veal Chops Fried Oysters Fried Egg Plant, Etc.

Dissolve 1 tablespoonful Custocreme in 1 cup of milk and season with salt and pepper. Dip the chops, oysters, egg plant, etc., into this Custocreme and then in corn meal, flour or finely ground cracker or bread crumbs, and fry as usual. This method preserves the juice and makes them more tender.

Custocreme
Made from Real Eggs.

HELPS TO WA

Commerce Board Jo Ordinances Aga

The Chamber of Commerce yesterday took active steps in opposition to the "zoning" ordinances now being put through in large number by the City Council, and as a result of the chamber's action, the move to oust the Los Angeles Brick company and the Simons Brick company plants from long-established locations in Boyle Heights was halted, and the Council referred the matter to the new City Planning commission. The chamber takes the position that the City Council should not be attempting to create isolated districts in cases where complaints have been made regarding long-established industries.

"Los Angeles is on the eve of a great industrial development," John C. Kemp of the Manufacturing committee of the Chamber of Commerce told the Council, "and if the Council is going to hurl these industries out as fast as the chamber persuades them to build here we might as well stop right now trying to make Los Angeles a great city. If it is to be a great industrial center it must appreciate these industries and not brand them as nuisances and forbid them to move on petition of a few residents."

Co-operating with the Chamber of Commerce in its work in opposition to hasty, ill-considered "zoning" legislation is the Merchants' and

The U.
Endorses A

Do you need money

Sum

Save it by trading at

The Pig

Do you need money f

Ne

Get it by buying good

The Pig

Do you need money

savings made at

The Pig

We Don't M

No. 1—219 W. Third St., L. A
No. 2—Grand Central Market
No. 3—632 S. Spring St., L. A
No. 4—143 S. Western Ave., L

PIGGL
ACC

...PS TO WAR ON "ZONES."

...merce Board Joins Forces Battling Ordinances Against Industries.

...Chamber of Commerce yes... took active steps in opposi... the "zoning" ordinances now ... the City Council, and as a ... of the chamber's action, the ... to oust the Los Angeles Brick ... and the Simons Brick ... plants from long-estab... business in Boyle Heights ... and the Council referred ... to the new City Planning ... The chamber takes the ... that the City Council should ... attempting to create isolated ... districts in towns where complaints ... been made regarding long-es... industries.

"Los Angeles is on the eve of a ... industrial development," John ... president of the Manufacturing ... of the Chamber of Com... said the Council, "and if the ... is going to hurl these indus... out as fast as the chamber per... them to build here we might ... to stop right now trying to ... Los Angeles a great city. If ... is to be a great industrial center ... must appreciate these industries ... not brand them as nuisances and ... them to move on petition of a ...

Co-operating with the Chamber ... Commerce in its work in opposi... what, ill-considered "zoning" ... is the Merchants' and Manufacturers' Association, which was represented by President I. H. Rice.

The Council in referring the question to the new City Planning Commission followed the suggestion of the Chamber of Commerce that "zoning" legislation should not be enacted on a piece-meal basis, but should be adopted only on a general plan after a careful study of the entire city.

While the action of the Council in referring the industrial "zoning" problem to the City Planning Commission applied only to industrial "zones," it is considered likely that it will also act to stop further additions to the six "residential" zones created by the Council.

The courts will soon be called upon to test the legality of the "residential" zoning ordinances under which all business establishments now operating inside of the "zones" must move on or before March 1, 1925, and no new concerns may be started.

The new City Planning Commission will hold its first meeting at 7:30 o'clock this evening in the Council chamber at the City Hall.

CARPENTER BANKRUPT.

John L. Moon, a carpenter of this city, filed a petition in bankruptcy in the U. S. District Court yesterday. It gives his debts as $13,887.11, and his assets but $55, all exempt.

The U. S. Government Endorses Arrowhead Water

After many months of investigation the Government acquired the famous Arrowhead Springs Estate as a place for the recuperation of soldiers. *The Government officially endorses Arrowhead Water.* While the Springs are closed to the public, this healthful water is still available to the many thousands of Arrowhead advocates.

Genuine Arrowhead Water

used in the production of

ARROWHEAD GINGER ALE

KWAS and other Arrowhead beverages

By specifying Arrowhead beverages when ordering your summer drinks you are assured of the highest standard of quality. The fact that Arrowhead beverages are produced from this famous spring water certifies their purity and palatableness.

All Unity Stores Handle Arrowhead Beverages. Order a Case of Assorted Drinks.

UNITY STORE

Do you need money for your

Summer Vacation?

Save it by trading at

The Piggly Wiggly Stores

Do you need money for

New Furniture?

Get it by buying good goods at less money at

The Piggly Wiggly Stores

Do you need money for new clothes? You can make it by savings made at

The Piggly Wiggly Stores

We Don't Meet Prices—We Make Them

No. 1—219 W. Third St., L. A.
No. 2—Grand Central Market, L. A.
No. 3—632 S. Spring St., L. A.
No. 4—143 S. Western Ave., L. A.
No. 5—253 6th St., San Pedro, Cal.
No. 6—954 Main St., Riverside, Cal.
No. 7—3423 S. Vermont Ave., L. A.
No. 8—2497 S. Hoover St., L. A.
No. 9—6557 Hollywood Blvd.

PIGGLY WIGGLY All Over the World

SOCIETY

BY VIRGINIA WOODS.

For Three Brides-Elect.

Three brides-elect, Misses Louise Forve, Marie Scheller and Marguerite Orena, are to share honors at a luncheon that Mrs. Alfred J. Bayer has set for Wednesday of next week at her home at 1223 South Alvarado street. There are to be thirty guests. Miss Orena is to marry Frank Casey on June 29, and Miss Scheller and Dr. Richard Francis Morgan are to marry June 30. The wedding of Miss Forve and Mr. Edgar Gale Miller is to be an event of the early autumn.

Told at Tea.

Mrs. E. S. Winder of 1235 West Forty-second street, announced the engagement of her daughter, Miss Louise Winder and Mr. Walter J. Escherich at a tea given at her home. Miss Winder is a graduate of Stanford University and a member of Beta Phi and Delta Gamma Sororities and is a member of the graduating class of the U.S.C. college of music. Mr. Escherich was a member of the graduating class of 1918 at the University of California and belongs to the Sigma Phi Epsilon Fraternity. He was an ensign in the Navy during the war.

Anniversary Dinner.

Mr. and Mrs. A. C. Denman are to preside over a dinner party tomorrow evening, that will mark their twenty-fourth wedding anniversary. After dinner the company will go to the theater.

Mr. and Mrs. Holterhoff.

Mr. and Mrs. Godfrey Holterhoff, Jr., were last evening hosts at a dinner party for a company of twelve.

For Mrs. Fusenot.

A farewell courtesy to Mrs. George L. Fusenot, who with Mr. Fusenot left yesterday for New York, whence they are to sail for France, was the garden tea that Mrs. Pascal Henry Burke gave on Monday. Among her guests were Mmes. Irwin Johnston Muma, Mrs. Tyler Tubbs Henshaw, Mme. Donato, Mrs. Hoyt Mitchell, Mrs. De Roulet, Miss Verna Simmons, Mrs. Palo Del Arena, Miss Marjorie Thompson, Mr. and Mrs. William H. O'Donnell, Mr. Walter Burke, Miss Segnus Mangus, Miss Charlotte Canty and Mrs. L. D. Moore.

And by the way, Mrs. Moore's friends will recognize her as the former Mrs. Alice Mahan. She was married in Houston, Tex., Easter week, and no announcement of the event has been made before. Mr. Moore is an eastern man, whom she had known in her girlhood days. He has large business interests in Houston. Mrs. Moore is at present visiting her son, J. Ross Mahan, and Mr. Moore will join her next month. She has been entertaining as house guest Miss Edith Micheaux of Houston, whose parents are now here and who have taken a cottage at Playa del Rey.

Mrs. Tyler Tubbs Henshaw gave a smart luncheon for Mrs. Fusenot on Monday.

For a Visitor.

Mrs. Charles Moreland Nebeker of El Paso, Tex., who is visiting her parents, Mr. and Mrs. Frank Edward Walsh, is hostess today at a tea given in honor of her cousin, Miss Georgia Richmond of San Francisco. Mrs. Nebeker's aunt, Mrs. Edgar Jones of Oakland, who is also a house guest in the Walsh home, will pour.

Pretty Luncheon.

Mrs. Van Buren Jarvis (Amy Busch) was yesterday hostess at a pretty little luncheon at which were seated Mmes. Robert Monroe, Charles Moreland Nebeker, Donald O'Melveny, Stuart O'Melveny, Wells Morris, Irvin Walker and Sayre Macneil. This was the second of a series of luncheons.

For Miss Scheller.

Miss Mary O'Neil of Manhattan Place is planning a tea in honor of Miss Marie Scheller, a bride-elect, on the afternoon of Tuesday, June 22.

For Southern Girl.

Miss Marcella Penzel of Little Rock, Ark., who is visiting her cousins, Misses Corinne and Agnes Eisenmayer, is to be honor guest at a luncheon that Miss Corinne, is giving on Friday.

Sorority Dance.

Miss Lina McDonald is head of the committee in charge of the Lamba Theta Phi Sorority dance to be given Wednesday evening of next week at the Los Angeles Country Club.

Home Wedding.

At the home of her parents, Mr. and Mrs. James C. Chapman of Northwestern avenue, Hollywood, Miss Ines Pauline Chapman and Mr. Allan Hodgdon Crary were married Monday afternoon by Rev. A. C. Smithers in the presence of the immediate families. Mr. Crary is the son of Mr. and Mrs. Charles Crary of 1025 Arapahoe street. After the ceremony there was a reception. The couple left for a motor trip to Santa Barbara, San Francisco, Lake Tahoe and the Yosemite to be gone three weeks.

In Canada.

Mr. and Mrs. Secondo Guasti, who have been for more than two months touring the East, are now in Montreal, Can., but are soon to go to Thousand Islands. They were in New York four weeks.

Mr. and Mrs. Doheny Returning.

Mr. and Mrs. Edward Laurence Doheny are expected home this morning from Chicago, where they attended the Republican National Convention. Next week they will go to San Francisco for the Democratic National Convention.

For Miss Scheller.

Miss Marie Scheller, who is to marry Dr. Richard Francis Mogan, Jr., was honor guest yesterday at a gay little luncheon that Miss Isyna Kingsley gave at her beach home at Hermosa. After luncheon the guests enjoyed a plunge in the ocean in their new bathing suits.

Personals.

Mr. and Mrs. William S. Hook, Jr., left yesterday for Del Monte, to be gone all summer.

Mr. and Mrs. Charles A. Fellows are expected home from Coronado today after a ten days' visit there.

LEFT FIRES UNCOVERED.

H. P. Guy, of 1329 Lockwood avenue; A. R. Vemper, 2315 Nicholson avenue, Alhambra; Charles W. Chech, 6433 West Eleventh street, and J. F. Van Slooten, 687 Kingsley Drive, charged with leaving their camp fires uncovered in the Arroyo Seco, were arraigned before Justice Strang of Pasadena yesterday. Guy was fined $50 and the other boys dismissed with a reprimand.

DOES DUTY AS JUROR; WEEPS.

Woman Breaks Down and Sobs After Voting to Convict Robber.

Believing that she had conscientiously performed her duty by voting for the conviction of Gaspard M. Marsiglia, Mrs. Grace E. Cave bore up until after the jury had returned a verdict of guilty in Judge Myers's court Monday night. As she left the jury box, her nerves gave way and she wept. Fellow jurywomen led her sobbing from the courtroom.

Mrs. Cave, according to court attaches, showed wonderful courage in voting in the line of duty.

Marsiglia was found guilty of robbery, grand larceny and a statutory offense.

SLAYER OF KNOX IS EXONERATED.

(Continued from First Page.)

from his horse where we met him on the canyon trail.

"He dropped his revolver and appeared to be looking for another. After he had lied to me about not having a gun before, I did not believe him then. Besides, he had a reputation of carrying two guns. So I tried to shoot, but my weapon only snapped.

"I called to William L. Long to 'get him before he gets you!' Long shot five times with a revolver, but missed. Knox then hid behind a rock and we formed a circle around the place. Knox was behind some rocks, facing us, with his back to Novotny, who shot with a rifle and killed him.

"The killing was witnessed by Novotny, R. C. Merriam, Dr. Muriel D. Cass, a visitor at the Coles; Mrs. Cole, Miss Cole, W. L. Long and myself."

Miss Cole told of the finding of two notes threatening her life and the lives of her family. These were left on a table in her cabin and were in Portwood's handwriting. They also bore crude pictures of six coffins marked "cof." These are supposed to have been for Mrs. and Miss Cole, Sadie Johnson, their cook, Mr. Long, Mr. Novotny and William Gealby, the last a business associate.

NAME CHOICES FOR ASSEMBLY.

(Continued from First Page.)

of the city and county were represented at the meeting.

W. A. Barker, chairman of the association, urged the members to take a deeper interest in the government of the State by furthering the election of suitable men to office. He said an active campaign will be made for the men indorsed.

H. M. Haldeman, chairman of the Better America Association, said two years ago the association indorsed sixteen candidates and twelve were elected. He hopes the association will beat that record this year.

After indorsing the candidates, a platform with three planks was adopted. The association will war against "the deadly menace of organized and subsidized propaganda for the overthrow of our present form of government." It declares "the imperative necessity for the reorganization of our State government along lines of economy and efficiency is being recognized more and more and legislators to be elected must be fearless and under no circumstances afraid to incur the enmity of the professional politicians and class lobbyists.

COMMITTEES NAMED.

Appointments on the various committees are: Executive committee, H. M. Haldeman, chairman; W. A. Faris, George Hart, Mrs. O. P. Clark, Mrs. G. M. Swindell, William Henry and Charles Toll; platform and principles, John G. Mott, chairman; Oscar Lawler, M. H. Whittier. Chairman of other committees are: Organization, William Henry; publicity, W. A. Faris; speakers, Mrs. Chester C. Ashley; finance, Frederick Johnson; women's clubs, Mrs. O. P. Clark; wholesale industries, Louis Cole; retail stores, Leo Jacoby; industrial plants, S. L. Weaver; apartment-house, T. C. Smith; precinct workers, Neil Sinclair; registrations, Mrs. Herman S. Darling; picture producers' industries, Frank Garbutt and motion-picture exhibitors, H. H. Bosley.

To one on the outside it looks as though Martin Madsen and Joe Crail have been caught asleep at the switch. They are supposed to be looking out for the administration's welfare in Southern California. Crail is on his way home from the Republican convention and Madsen is in Sacramento. The indorsements include a number of Assemblymen who made a hard fight against the administration's financial program last year.

SEEK JOHNSON WORKER ON BAD-CHECK CHARGE.

LOS ANGELES, LONG BEACH AND CHICAGO POLICE LOOK FOR WOMAN CAMPAIGNER.

Mrs. Maude E. Perry, one of Hiram Johnson's campaign workers during the Presidential preference primary in this State, is being sought by police of three cities as a result of the issuing of a warrant charging her with writing checks upon a bank in which she has no funds. The Sweet Sixteen Company of Los Angeles makes the complaint against Mrs. Perry, who formerly lived at Long Beach, but who may now be in either Los Angeles or Chicago. She stated she was one of the alternates on the California delegation to the Chicago convention, and the co-operation of the Windy City police has been asked.

Seven months ago, Mrs. Perry took up her abode at Long Beach, residing at the Alexander Hotel at First street and Locust avenue. She became so prominent in the Johnson campaign that she was elected one of the vice-presidents of the Long Beach Republican Club. Search of her trunk, still at the Alexander Hotel, which holds an unsatisfied bill of $161, has revealed a quantity of "Johnson" literature," cards and signs indicating that she may have been a Christian Science practitioner at Oakland, and a letter signed "Meyer Lissner," which thanks her for her work "in making the Johnson campaign a success."

When Mrs. Perry first went to Long Beach she said she had been a Red Cross nurse during the war, and she registered at the hotel as having just arrived from France.

JAM AT BENEFIT DANCE.

Thousands Attend Affair Given to Aid Widows of Patrolmen.

More than 5000 policemen and citizens attended the benefit dance given at Solomon's last night for the benefit of the widows and children of the late Patrolmen John Magness and Donald C. Hathaway, according to an announcement made by Capt. R. Lee Heath, in charge of arrangements. Patrolman Magness was killed when the University Station ambulance was wrecked in a collision with a private machine and Patrolman Hathaway was shot by a highway named Collins, who was later captured. Officer Magness was survived by a widow and four children and Officer Hathaway by a widow and two small children. Last night's affair was a huge success and a tidy sum was realized for the bereaved families.

TAX PAYMENTS MOUNT SKYWARD

Revenue Collector Reports Over Two Million Dollars Taken in Here.

It was estimated by Internal Revenue Collector Carter at the close of business last night that a total of more than $2,000,000 had been taken in over the counter during the day on account of the income tax payments for the second quarter. The receipts for Monday were, in round numbers, $427,000, and the figures have averaged more than $300,000 a day for more than a week.

The way in which the taxpayers responded is appreciated by the Collector. Those who did not take advantage of the last day of grace yesterday will have to pay the penalty prescribed by the law.

TEACHERS PLAN WAR FOR CASH.

(Continued from First Page.)

visors to make a tax levy and raise sufficient money to take care of the budget as prepared by the Board of Education. There would be no justification for the Board of Supervisors raising the tax levy above the requirements of this budget. It has been submitted and the Supervisors are prepared to make the levy for which it calls. If the Board of Education requests the Supervisors to increase the tax levy, the request will be granted."

Yesterday afternoon Attorney Oscar Lawler, Sylvester Weaver and Dr. George F. Bovard of the citizens' committee that recently conducted a survey of the schools met with Supt. Keppel, Supervisor Bean, Clinton Miller of the Realty Board and a number of teachers and talked over the statement of the Board of Education. The conferees said they will make a reply within a few days.

State Superintendent of Schools Wood arrived in the city yesterday and it is expected he will address the meeting of teachers today.

COUTS FUNERAL DRAWS HUNDREDS OF FRIENDS.

INVESTIGATION OF MURDER IS RENEWED AFTER SERVICES; ONE NEW CLEW FOUND.

Scores of county and city officials, professional men and women and many members of Southern California's oldest families attended yesterday the funeral of Chalmers Couts, whose body was found last Saturday in Coyote Pass.

The services were held from the parlor of Cunningham & O'Connor, 1031 South Grand avenue. Justice of the Peace Hanby was in charge of the Masonic rites over the body. A large delegation of the dead man's former lodge brothers and business associates were also in attendance. Interment was at Calvary Cemetery.

The funeral caused a temporary suspension of the investigation into the murder, which has been in charge of Deputy Sheriffs R. Lee Couts, the dead man's brother, and Harvey W. Bell, who, with James T. Couts, another brother, have been working on the case without rest or sleep since the body was found under a pile of hay in the little Canyon a mile from the Midwick Country Club, four days ago. A few hours after the interment of his brother, Deputy Sheriff Couts and his partner plunged anew into the investigation and continued their search for the man or men who are believed to be responsible for the crime.

The most important development of the day was a report given to Al Manning, superintendent of the criminal department of the Sheriff's office, that placed Chalmers Couts near Tenth street and Ardmore avenue at noon on Thursday. This report came from W. W. Ware of 1039 South Ardmore, who said Chalmers Couts drove up to his house at noon of the day of the murder, and was making arrangements to store some material there. At that time Couts was in his automobile, and had a loaded trailer with him. This trailer was found in a house at Leeward and Magnolia avenue, where Couts had a plastering contract, but the automobile was located on East First street, in front of a garage where Couts often had repairs made on the car. An unusual feature of this is that the time the garage man said he first noticed the automobile in front of his place did not coincide with the times Couts was known to be alive.

The officers are now concentrating their efforts on eliminating some of the suspects, so that they can trace the movements of John Miranda, the Mexican, who fled from Los Angeles the day of the murder, and others known to them, with the view of learning who brought the dead man's automobile to East First street.

FLYING LAW UP TODAY.

Hearing Arranged on Ordinance Drawn to Curb Reckless Airmen.

A hearing on the aircraft ordinance which fixes a penalty for reckless flying will be had before the Supervisors at 10 o'clock this morning. This early date was obtained yesterday by George Harris, secretary of the Aero Club of Southern California; E. H. Barrett, attorney for the club; David E. Thompson and Hal R. Wells, chief pilots of the Mercury and Chaplin fields.

The ordinance provides that operators of aircraft must obtain licenses from the aircraft examining board, which is created by the measure. Applicants must be at least 18 years old. They must have a minimum of ten hours' actual flying. Violation of any provisions of the ordinance is deemed a misdemeanor. The Aero Club is said to be in favor of the ordinance.

CHARGE BOY KEPT STEED.

Albert Dennis, aged 18, was arrested yesterday by Deputy Sheriffs on a charge of having rented a saddle horse, valued at $40, from the Wilson Livery Stable, 940 Central avenue, and failing to return it. He was lodged in the County Jail.

TREVINO FOR GOVERNOR?

Arturo M. Elias, former Mexican Consul here, is now on his way from Mexico City to Mexicali for the purpose of adjusting the differences between Senor Baldomero Almada and Gov. Esteban Cantu with regard to the Governorship of Lower California, according to Jose Ramos, a prominent Mexican journalist from San Antonio, who is a guest here.

Senor Ramos stated that Mr. Elias is expected to arrive in Mexicali within a week, and that he expects an early adjustment of the dispute over the Lower California Governorship. Senor Elias, who is well known here, is said to be a brother-in-law of Plutarco Elias Calles, the present Mexican Secretary of War, under Provisional President De la Huerta.

From other sources it was learned that prominent politicians in Mexico expect Mauuel Perez Trevino, now Subsecretary of War in Mexico, to succeed Estaban Cantu as Governor of Lower California whenever a change in that office is made by the de facto government.

DISMISS FRAUD CASE; EVERYONE GETS CASH.

CHESTER APARTMENTS SOLD FOR MORE THAN ENOUGH TO PAY BONDHOLDERS.

The dismissal yesterday of indictments charging Wickliffe Matthews, Stanley Matthews, C. B. Lehman, Gustaf R. Tifal, W. F. Tifal and Bertha Tifal with using the mails to defraud put an end to a teapot-tempest which has delayed the completion of the Chester Apartments more than two years, and a few hours later a sale of the property for considerably more than enough to satisfy the bondholders was negotiated. The purchasers are Goldman, Rabinivitch & Lasky, of Detroit.

In April, 1917, Matthews & Matthews underwrote a $100,000 bond issue to erect the Chester Apartments, William F., and Bertha Tifal signing the bonds as owners. When the building was three-fourths completed, the bondholders were informed that the advanced costs of building attributed to the war, and the resulting curtailment of builders' credits, made the amount realized from the bonds insufficient to complete the building. G. A. Barnes, one of the bondholders, shortly afterward began proceedings which in June, 1918, resulted in the returning of the indictments by the Federal grand jury.

Meanwhile, Stanley Matthews had entered the army and was serving at a first lieutenant in the Sanitary Corps, and the Tifals were in Arizona, raising cotton. On their return they asked that the indictments be dismissed, asserting they had been given no chance to appear before the grand jury at the time they were found. The general charges were that Matthews & Matthews were the real owners of the property, not merely underwriters for the Tifals, and had deceived the bondholders in the general plan of procedure. Lehman, who is a clerk in the office of Matthews & Matthews, was included simply as a matter of form, it is said, and was chosen by the bondholders as one of the trustees selected to effect a sale of the property.

On the return of Stanley Matthews and the Tifals, their side of the case was presented to A. M. Palmer, assistant U. S. District Attorney, who last month recommended that the proceeding be dismissed. Approval of that recommendation was received from Washington yesterday.

The sale of the property yesterday for considerably more than $100,000 assures all the bondholders full satisfaction. No work has been done on the property since the contractors left it more than two years ago.

REWARD IS OFFERED FOR GUNMAN PAIR.

LARGE SUM FOR CONVICTION OF MEN WHO SHOT UP WEDDING PARTY.

Through their Kansas City bankers, W. A. and Lincoln Moses, uncle and father, respectively, of Capt. Edward Moses, last night posted a reward of $5000 for the conviction of the two men who invaded the W. A. Moses home at 720 South Oxford street, June 7, and shot Capt. Moses and two members of his wedding party.

Albert E. Holmes, father of Virginia Holmes Moses, bride of a week of Capt. Moses, last night denied reports that the sensational affair was the result of a revenge plot directed against himself, as declared in an anonymous letter to the police.

Everett Holmes, one of the young men wounded by the masked men, has been improving rapidly but is still suffering from the gunshot wound in his back. He has been removed from the Good Samaritan Hospital to his home, 6710 Franklin avenue, Capt. Moses, though not thoroughly recovered from the wound in his neck, has been spending the last few days mirroring with his bride. Robert Lester, the best man, was shot in the hand. He has fully recovered.

WORK IS RECOGNIZED.

In recognition of his work in social economics, Dr. Milbank Johnson was yesterday given the degree of LL.D. by Northwestern University, his alma mater, according to word received last evening from Evanston, Ill. During the war Dr. Johnson was chairman of the southern branch of the Military Welfare Commission.

An Ever-Lasting Memento

of the "eventful" day—to keep and cherish—is the exquisite

Cawston Ostrich Bridal Bouquet

created entirely of ostrich — so deftly transformed as to closely resemble dainty, budding flowers.

—altogether new and exclusive.

—an original Cawston Creation.

CAWSTON OSTRICH FARM

Los Angeles Salesroom 723 Broadway
Pasadena Shop 401 East Colorado
South Pasadena Phone 39113

"SYSTEM" SHOES ARE BETTER SHOES FOR THE MONEY

—all right, if you're skeptical make us prove it!

—if you're satisfied and you need a pair of smart dress shoes of quality leather that will serve you well, mighty comfortable on the feet, too, then try a pair of System at $8.00 and save at least $2.00 a pair.

—anyhow, we'll appreciate showing them to you whether you buy or not.

Style No. 506 "Banker" Straight Last, Tan Calf, Lace.

Mail Orders Filled

Prompt and careful attention given all orders by mail. Send Money Order. Give Style, No. and for size copy markings inside old shoes.

System Shoes for Men
528 So. Spring
855 So. Bdwy.
LOS ANGELES
also SAN FRANCISCO

(51)

...ou Investigate the ...

...IN-1

...ric Washer ...e You Buy

...ectric Washers on ... show, but for effi... do the work and ...

...LESS!

...ALER TODAY.

...t-of-Town Dealers

...BARA, CAL. | FUENTE, CAL. F. F. Reese, GLENDALE, CAL. R. S. & M. Furs Co. SAN BERNARDINO, Cal. E. E. Rogers & Son. PASADENA, CAL. Guy Hardware Co. Pepper and N. Fair Sts. SANTA PAULA, CAL. A. E. Nelson. SAN PEDRO, CAL. Pacific Coast Electric Co. The Magnet Store. LONG BEACH, CAL. Stockwell Furs. Co. MONTEBELLO, CAL. Harry E. Mallo. WEST ALHAMBRA, CAL. W. Alhambra Hdw. Co. SAN LUIS OBISPO, CAL. Gray & Dale. HERMOSA BEACH, CAL. Morse & Morse.

...lie or Telephone to ...

...NWARE CO. ...California ...Baskets ...roducts, Twines, etc. ...NGELES Home 60...

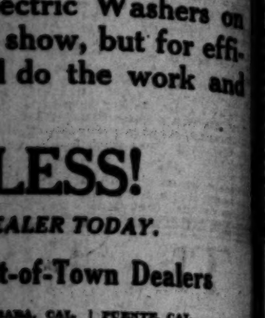

Recipes:

Fish Cakes, Meat Cakes Cream Soups, Savory Sauce Cream Gravies, Etc.

Dissolve 1 tablespoon of Custocreme in 1 cup of milk, add salt, pepper and seasoning to suit.

Prepare materials for meat cakes and add Custocreme. Mix well and shape into small cakes and fry in well-greased pan.

For cream soups, savory sauce, cream gravies, etc., dissolve 1 tablespoon of Custocreme in ½ cup milk and use as a thickener. Custocreme makes rich, smooth, creamy sauce.

Use Custocreme for making meat loaf, creamed vegetables, etc.

Cheese Omelette

Half cup stale bread crumbs, 1 tablespoonfuls (level) Custocreme, ½ teaspoonful salt, 1 cup grated cheese, 1 cup hot milk.

Mix bread crumbs and Custocreme together and pour on very slowly the hot milk. Add salt and grated cheese, pour into a buttered dish and bake until set.

Breaded Veal Chops Fried Oysters Fried Egg Plant, Etc.

Dissolve 1 tablespoonful Custocreme in 1 cup of milk and season with salt and pepper. Dip the chops, oysters, egg plant, etc., into the Custocreme and then at once into flour or finely ground cracker or bread crumbs, and fry as usual. This method preserves flavor and makes them more tender.

...reme

...l Eggs.

PUBLISHERS:
THE TIMES-MIRROR COMPANY
OFFICERS:
HARRY CHANDLER, Pres. and Gen. Mgr.
MARIAN OTIS-CHANDLER, Vice-Pres. and Secy.
F. X. PFAFFINGER, Treasurer.
HARRY E. ANDREWS, Assistant General Manager and Managing Editor.
Harry Chandler, Marian Otis-Chandler, F. X. Pfaffinger, Mabel Otis-Booth, Harry E. Andrews, Directors.

Los Angeles Times

EVERY MORNING IN THE YEAR.

DAILY FOUNDED DEC. 4, 1881—39TH YEAR.
Sworn average circulation for every day of May, 1920.....89,054
Sworn, Sunday only, average circulation for May, 1920.....122,955 copies

OFFICES:
New Times Building, First and Broadway.
Branch Office No. 1, 610 South Spring Street.
Washington Bureau, 310 Riggs Building.
Chicago Office, 111 West Monroe Street.
New York Office, 286 Fifth Avenue.
San Francisco Office, 742 Market Street.
Seattle Office, L. C. Smith Building.

LOS ANGELES (Loce Ahng-hayl-ais)

MEMBER OF THE ASSOCIATED PRESS.

The Associated Press is exclusively entitled to the use for publication of all news credited to it or not otherwise credited in this paper and also the local news published herein.

THE SLOGANS.

Harding and harmony, Coolidge and courage—how about that? Speaking of harmony, it is interesting to remember that it was Judson Harmon who defeated Harding for Governor of Ohio in the election of 1910.

LOUD SILENCES.

The report is denied that Pasadena will have the band out to greet the return of Frank Flint and his conquered heroes. They know how it feels to be chained to the wheels of a chariot engaged in running the other way.

THE RIGHT START.

It is said that the Republican nominee was born in a log cabin near Blooming Grove. One of the former qualifications for the White House was a log cabin ancestry and it is a fine thing to return to first principles.

"AS ITHERS SEE US."

A French writer, summing up general criticism on our drama, declares that it is "laden with aphoristic sententiousness and platitudinousness."

We have decided to accept the compliment graciously.

UNFETTERED.

Anyhow, Herbert Hoover didn't lose any sleep during convention week and is said to have expressed his honest and heartfelt gratitude that he was not drafted. He desired the Presidency less than any man in America, yet could have had it for the asking.

WORTH SEEING.

Five million pictures of Harding and Coolidge have been ordered by the Republican National Committee for immediate distribution. To those who are denied the joy of gazing upon the magnificent scenery of California these engravings will be wholesome refreshment for the eye.

LABOR PLANKS.

Sam Gompers expresses himself as distressingly dissatisfied with the Republican platform. The platform really discourages murder and mayhem on the part of strikers and agitators and doesn't recognize the right of a union to strike against the government or the public service. But the man who is actually willing to work for a good wage and support his family and his country can take no exceptions to a single paragraph in the Republican statement of creed.

EASY COME; EASY GO.

It will take about five carloads of paper to supply California voters with copies of the constitutional amendments to be voted on this fall. Each citizen will receive a booklet of about one hundred pages. It will cost over $100,000 to print and deliver a copy to every voter as required by law. Not one citizen in a hundred will take more than a first glance at the offering. Then it will go into the garbage. We have a most efficient system for spending the people's money, but official saving is a lost art.

NO BOODLE.

After all, money didn't have any weight in making up the Republican ticket. Harding began his career as a country editor and his campaign fund was very light. Coolidge as Governor of Massachusetts has been living in one room of a second-class Boston hotel and going back Saturdays to his home, which was half of a double house in Northampton. The average Los Angeles carpenter has a finer home than either of the nominees on the Republican national ticket. It is a conservative, a safe and sane combination, but no one can say that Wall street or high finance dictated the ticket.

A WHITE MAN.

Gov. Lowden behaved in a way that would commend him to every Republican and patriot. While his vote was still at its high-water mark he personally and voluntarily released his instructed delegates and told them they could vote for Harding or any other candidate they preferred—and he led in the balloting at that time. He had 312 delegates, but he made no effort to use them in bargaining. He released them to make their own combinations or exercise their personal preference. As an example of good sportsmanship the Lowden campaign was in a class by itself and the Illinois executive will be remembered with genuine admiration by all who attended the convention.

"SUFFER THE LITTLE CHILDREN."

The British House of Commons is debating a "bastardy bill" for the protection of "illegitimate children." One member arose to protest against the title of the bill. He insisted it should use the expression "illegitimate parents" and place the responsibility where it belongs, since "nature is inviolate and incorruptible."

The bill is interesting in that it deals with an age-old controversy upon which many classic English novels have been founded—the legitimizing of children born out of wedlock by the subsequent marriage of their parents. Hitherto church and state have set their faces sternly against this "condonation of immorality," but the war has softened many a once-adamant view on the subject and there is no doubt that the measure will now be adopted.

THE TEACHERS' DEMANDS.

Replying to the demands of the public-school teachers of Los Angeles for a $3,000,000 salary increase, with the covert threat that "the schools are in danger of having to be closed," the Board of Education has made the temperate and reasonable reply that the salary schedule for the present year is $1,000,000 in advance of a year ago; that Los Angeles city was paying its teachers higher salaries before that rise was allowed than any other city of its class in the United States, and that the condition of city and county finances will not permit a further increase at this time.

This reply may be disappointing to many of the teachers, for the increase granted is $2,000,000 less than that asked by the teachers' committee; but the school board points out that the teachers who received $744 in 1913 will receive $1700 this year, and that "Los Angeles stands at the top of all the cities in the United States in public education, as shown by the government census report of 1918."

Underpaid teachers means dissatisfied teachers, and any false economy accomplished along that line would be an unjustifiable sacrifice; but the fact that Los Angeles now pays the top salaries for cities of its class and is adding an extra million dollars to that peak does not bear out the assumption that the teachers are underpaid. It is true that teachers are feeling the pinch of the higher cost of living. They are required to dress well; "neat but not gaudy" is the unwritten law; and the cost of food and lodging is 50 per cent higher than five years ago. But they are not the only class to feel that pinch. With the exception of skilled workers in certain mechanical lines, rises in pay have not kept pace with increased living costs. The difference between $1,000,000,000 a year which the Federal government cost in 1914 and $6,000,000,000 this year cannot be equalized by salary adjustment. To attempt to do so would keep us within the vicious circle of higher costs and higher pay. The time has come for all classes to join in a federated movement to check extravagance, increase production and force down the cost of living.

It is well to remember that the world is $200,000,000,000 poorer than it was in 1914. At least one-fifth of the world's wealth was destroyed by the war and by the sabotage and Bolshevism that followed it. A few are richer through luckily speculations, often taking the form of profiteering; but many are poorer. The newly-rich are making a parade of their wealth; but the newly-poor are suffering in silence. When one-fifth of the wealth of the world is destroyed it is no time to set up new and more expensive standards of living. The one thing necessary is to practice thrift and economy until that loss has been made good.

At the present time the assessed value of all real and personal property in the United States foots up about $150,000,000,000; while the total Federal, State county and municipal indebtedness is more than $35,000,000,000. It has increased nearly $33,000,000,000 in the last twenty years. Consider what those figures mean. In twenty years the cost of government in this country has consumed all the taxes paid in that period and has piled up a debt of $33,000,000,000. Any private business in such a condition would be headed straight for the receiver. The annual interest payment on that debt alone is more than twice the total cost of the Federal government twenty years ago. It all has to be met in higher prices of things.

Statistics make dry reading. But one cannot view that increased salary demand made by the teachers without coming to the conclusion that the school board would do well to establish night classes in political economy for the teachers themselves to attend. In 1918 the school-teachers of Los Angeles city received a higher wage than those of any other city of its class in the country; in 1919 they received an increase totaling more than $1,000,000; and this year they have come back with a request for another increase of $3,000,000. The school board has given them an increase of $1,000,000. They are not satisfied and pass resolutions to the effect that "the schools are in danger of having to be closed or otherwise suffer."

To speak frankly, the trail of the agitator is visible. The teachers are ill-advised. They are viewing the public through the small end of the telescope. In Los Angeles there is a greater percentage of home owners than in any other city of its population. Every $1,000,000 tax increase falls heavily on those homes. The taxpayers of Los Angeles will pay more than $7,000,000 this year in salaries to public-school teachers. It is a greater proportional tax than any other city of like population will pay. Yet the cost of living is less in Los Angeles than in any other large city.

If the teachers were following saner counsel they would accept the $1,000,000 increase in good part and not threaten to "hold out" for more. When the teachers organize and make demands they assume a belligerent attitude towards the public that supports them. When they follow the counsel of agitators and become discontented, when they refuse to bear their part of the burden that we all must bear until industry is stabilized and a new administration cuts out government extravagance, they are only conspiring against their own welfare.

Repeated attempts have been made to organize a teachers' union as a unit of the American Federation of Labor. The school board has wisely refused to recognize such an organization. The public will not tolerate it. The Federal government denies the right of employees to strike against it; and a strike of public-school teachers would be equally a strike against the public welfare. Agitators of the unions are at work attempting to foment discord among the teachers; and they know that the vulnerable point is their desire for more pay. That is a very human desire, and it would be too much to expect the teachers to be immune to it. But there is a limit to the burden that the taxpayer can bear, and it must be apparent that it has been reached.

The city that pays the highest wages to its employees must of necessity pay the highest taxes. The relation of wages to taxes in government is the same as that of wages to the cost of things in industry. The Board of Education points out that it could not grant the increases asked without making a radical reduction in the number of teachers, closing some schools and overcrowding others. If the board were to attempt to put such a policy into effect a volume of protest would arise and the teachers would quickly discover that they occupied an untenable position.

By the way, it will be noted that the head agitator of the Teachers' Club is named Miss Wilhelmina Van de Goorberg. The teachers' body of Los Angeles may be in need of Americanization in spots.

TO ELECT THE TICKET.

Appreciating the value of organization and co-ordinated effort, the Republican National Committee has already started its preliminary work for the Harding-Coolidge campaign. Behind this ticket is a reunited and militant Republican party. The only discordant notes are sounded on Democratic bugles. They began viewing with alarm as soon as the ticket was named; and their alarm increases as they see the great Republican States wheeling into line.

Democratic success in this country is always predicated on Republican disunity. During the whole of the last eight years, while the government has been Democratic, the country has been Republican. Dissensions in Republican ranks made Democratic victory possible. Old breaches have now been closed and the prompt action of a united Republican National Committee is the signal of a harmonized party. But organization is necessary to win campaigns. It is one thing to nominate a ticket and another thing to elect it. The Republican National Convention did its work well. The time has now come for the masses of Republican voters throughout the country to get behind the push that is necessary to put the ticket over.

While the signs point to a Republican year, it would be a great mistake to imagine that the ticket will elect itself. Strong and conservative leaders are always feared by the forces of radicalism, sedition and discontent. These forces were beaten at Chicago. They are now concentrating on San Francisco; and, if they can bludgeon or trick the Democratic convention into putting a few radical planks into the platform, they will fight the Republican ticket with the desperate force of one whose life is staked on the issue.

Harding and Coolidge will make no appeal to the meaner emotions. They will promise nothing that they will not be able to perform. The Democratic platform, on the other hand, will be all things to all men. It will be a bait for the unthinking and a trap for the unwary. Excessive confidence on the part of the Republican voters simply courts disaster.

Senator Harding is a clear, forcible and courageous speaker. He never permits idealism to blind him to the duty of the present hour. As the campaign progresses the American people will discover that he is a great leader. Gov. Coolidge is noted for his straight thinking and convincing expression. Both candidates are equipped to meet the enemy on any issue involving American welfare.

Harding is essentially a man of the people. He thinks in the language of the man in the street, in the shop and in the furrow. From his Scotch ancestry he inherited habits of thrift, a legacy that gold cannot replace. He looks out upon the world with an Americanized vision. Honesty and sincerity of purpose are his dominating characteristics. He enjoys the confidence of leaders at what might be termed the opposite poles of Republicanism. On the night of his nomination he received congratulatory telegrams from Mr. Taft and from Senator Johnson.

The Times regrets that the platform on which the Republican candidates will stand is not all that could have been desired. The section referring to international relations is its weakest part. There is a denunciation of the covenant that President Wilson wrote, but no straightforward demand for immediate ratification of the Versailles treaty, with only such reservations as are necessary to protect American rights and American sovereignty. The frailty of that plank weakens the whole platform.

Democratic leaders will not miss the opportunity to confront that evasion with a direct declaration for the League of Nations. President Wilson has succeeded in dragging the treaty into the campaign, and in such a way as to give the Democrats an advantage. The Times is of the opinion that too much was sacrificed for the sake of harmony; but the fault in the platform may be largely corrected by a ringing declaration from Senator Harding of his desire for immediate ratification, with mild reservations, of the peace treaty. Throughout the Senate debate Senator Harding held aloof from the bitter-enders and worked earnestly and sincerely for a compromise which would give to this country membership in the League of Nations. Had he been sitting in the White House last summer the treaty would have been ratified before November.

But this handicap of the Republican party will be light compared to the record of extravagance and failure which the Democratic convention cannot throw off without a total repudiation of the present Democratic administration. Democratic platforms are notoriously tricky. The Democratic party always declaimed, while in opposition, against the high cost of living, which it attributed to Republican extravagance; but the cost of the Federal government for the present year, after deducting necessary repayments and interest on the war debt, is still greater than for any four years of Republican rule, even during the darkest years of the Civil War. Lincoln ran the government and the war on one-third the cost of civil government alone under Wilson.

There are indications that the Democratic convention is preparing to bend the knee to Gompers and the American Federation of Labor, with an intent to permit them to dictate the platform, in return for pledges of radical and labor-union support. Such a surrender would win a few votes and would lose many. For that reason it is both immoral and impolitic.

There is not a line unfriendly to labor, organized or independent, in the Republican platform. And the country will remember that, while Gov. Coolidge was condemned by Gompers for his fearless attitude in the Boston police strike, he received a telegram of commendation and congratulation from President Wilson. The radical labor-union leaders have condemned the Republican platform, not for what it contains, but for what is not written there. To have accepted certain labor-union planks would have been to yield to class dictation; and The Times is fully convinced that the most of the voters of the country desire a government by the whole people, not by any particular class or organization.

ON THE AMERICAN SCREEN. By GALE

McAdoo about nothing!

Jack Dempsey is decorated!

There's another dark cloud down on the Border.

SPRINGTIME MEWSINGS.

The man who can look upon the leafing trees, listen to the gleesome songs of nest-making birds, feel the balm of tempered winds or inhale the perfumes of bursting blossoms without whispering a profound and unalterable gratitude to a superior power is not entitled to standing room on this merry-go-round we call the earth. Man only attunes himself to the scheme of things when new thrills creep up and down his spine while nature decorates the hills and carpets the valleys. The subtle poppy woos the amorous sun, the linnet from the leafy bough pleads his passion, and lovelorn lads and lasses begin to call the creek a rill and clay-banked gulleys become mossy glens. The language of Spain is love. You need not ridicule the rapturous victim of love's sweet pain. You have been there, perhaps, and if you haven't, God have mercy on your soul. There comes a time in every life, let us hope, when the silly season is the biggest, sternest reality encountered on this pilgrimage toward the still shadow. You have met it face to face, surrendered to its allurements, and then, for the one time in your life, you were supremely happy and supremely wretched.—[Arkansaw Thomas Cat.

Sir Thomas Lipton has reached New York and says he expects to lift America's Cup. Sir Tom is a fine sportsman, but he is playing infield too deep to get the prize.

But we should imagine that it would make but little difference with Pancho Villa whether he was ever taken dead or alive, or twelve years."—[Ed Howe's Monthly.

RIPPLING RHYMES.

PLACING THE BLAME.

Of all wild times these are the worst; our divers goats we lose; and sages with an aching thirst blame things to lack of booze. The honest toiler can't get stewed when his day's work is o'er, and so he strikes, in bitter mood, and jumps the useful chore. If he continues at his task, though angry, sad and dry, oh, what, the thirsty sages ask, will that man's wages buy? He cannot buy a crate of gin nor purchase beer or ale; then why toil on for useless tin? And what's the use of kale? He cannot seek the Gilded Hole where large glass schooners clank; he simply has to take his roll and put it in the bank. He has to buy a house and lot or get his children duds; for in the village there's no spot where he can purchase suds. He has to spend for useful things the toil-stained, hard-earned sum that he would gladly see take wings where reigned the Demon Rum. Then who can wonder that he spurns the job with wages fine when he can't buy, with all he earns, a flagon or a stein?

WALT MASON.

The rooms in a certain apartment-house in this city are so small that it is necessary to go out in the hall of mornings to slice the bacon.

THOSE WHO LIVE IN THE SILENCE.

BY FREDERIC J. HASKIN.

WASHINGTON (D. C.) June 11.—One person out of every four has some defect of hearing, and about 90 per cent of deafness is preventable. These two facts show the prevalence of deafness, not generally recognized, and also the need for greater attention to its prevention and cure.

It is safe to say that the great majority of people who have imperfect hearing are not aware of it. The demands on the ear in modern times are not so great as when our ancestors had to guard against wild beasts and stealthy attack by enemies. Today, if an auto horn makes us jump and the bell on the street car is audible enough to get on our nerves, our hearing is considered adequate for safety, and if we have to ask a friend to repeat a question the slovenly speech of the friend is undoubtedly at fault.

People who are only slightly hard of hearing often go through life without ever realizing any defect. Then, again, deafness increases by disease or bad treatment such as putting pins into the ear to clean it or wearing an injurious hearing device. There are about 50,000 people in the United States who are entirely deaf. One-third of these were born deaf and nearly two-thirds lost their hearing through disease, in many cases through careless medical attention.

Because the ear is one of the most mysterious and inaccessible parts of the anatomy treatment is difficult. The inner ear is boxed up in bone which is sometimes proof against even X-rays, so that the saying that to study the ear of a patient you must wait until he is dead still holds good to a considerable degree.

Another difficulty in diagnosing ear troubles is the variety of causes. Meningitis, scarlet fever, measles, catarrh, brain fever are a few of the diseases apt to be followed by deafness. Falls and shocks less often injure the hearing organs. And besides these there are cases in which specialists and surgeons fail to discover the origin of the defect.

Such a case was that of one of the princes of Spain, recently cured in a spectacular manner. The young prince had been examined by numerous court and foreign doctors and all had agreed on two things—the boy was stone deaf and nothing could be done. But a spinal authority happened along and thought he could cure the prince. He paid no particular attention to the boy's ears, but concentrated on his spine. He said that the spine was slightly curved to one side. This is not an unusual defect: in fact, most people's spinal columns incline to one side or the other. But the specialist claimed that this was what affected the hearing of the prince, and he explained to the royal family in convincing and technical language just how the glands and canals were influenced. He was allowed to manipulate the royal spinal column and did, indeed, straighten it. Shortly after the child startled his family by imitating the sounds made by some ducks and by showing in other ways that he could hear.

Another recent method of treating certain kinds of deafness is to apply air pressure to the ear cavities by a kind of pump. Many cases of deafness are due to the fact that the tiny bones of the middle ear do not respond to vibrations. The air pressure treatment, it is said, strengthens the weak muscles and helps restore the efficiency of these bones.

In these days nearly all deaf people learn to speak by studying the motions of lips, tongue and larynx and imitating them. Deaf children start language lessons at kindergarten age and learn to produce correctly words which they never hear. Because they do not hear their own voices they sometimes speak in a guttural, stilted manner, this mannerism being less noticeable when even a very little hearing is developed. Some authorities on speech-reading claim that the throatiness of the deaf is due to the teachers placing too much emphasis on use of the larynx in speech and that the deaf can be taught to speak as naturally as normal-hearing persons.

Speech-reading is said to be similar to learning any foreign language. Diagrams and mirrors are used. A few words and syllables are studied at a time. The student watches himself or his teacher say over and over, "You may, they may, they see." Some letters are easily identified. Others, b, m, p, for instance, are difficult to distinguish because all three are made by closing the lips. B is really made in the throat, but when rapidly spoken the movement of the throat is scarcely noticeable. Whether the person talking says may, bay or pay, therefore, must be decided by the speech-reader largely by the context. Yet on the whole speech-reading is considered no more difficult to master than a foreign tongue—not so difficult as Chinese, perhaps, though harder than Spanish or French.

Education of the deaf has been systematically promoted only in the past century. Before that they were also speechless and were classed with idiots as incapable of learning to read or write. Now there are boarding schools and day schools for deaf children and a few night schools for adults who lost their hearing since childhood or who never before had opportunity to attend a special school.

There is a national college for the deaf at Washington, where both the sign language and lip-reading are used. Many deaf people, however, attend universities all over the country and by sitting near enough to the professors they manage to read the lips. Shut off from the distractions of sound they are capable of unusual power of concentration and, in spite of their handicap, often are graduated with honors.

The Real Favorite.

"If you spend all that money campaigning you can't hope to be a favorite son."

"I know it," answered Senator Sorghum. "But as I recall history, a favorite son never had as much genuine attention as a prodigal son."—[Washington Star.

PEN POINTS

BY THE WAY.

Now for San Francisco slaughter of the...

Not a word from the... Oh, well, we shall...

Democrats don't like the Chicago ticket, ... much.

Another thing, would it be proper for ladies to wear suits in a poolroom?

Col. House has asked for... He proposes taking to... San Francisco...

Front-yard addresses will rule at Marion this summer, the plan pursued by... 1896.

Thomas Riley Marshall announces that he is not a candidate for President. We... much.

Atty.-Gen. Mitchell Palmer is ing a series of conferences... sugar importers. Now we price aviate.

We need both cynics and mists in our business. The... useful in leavening the... age of humanity.

It will be observed that... is taking the tickets at the Constantinople. The... ceipts and pays no...

Georges Carpentier is a great crowds as an athlete... an eastern circus. This... that human nature... fists.

Now if Col. Bryan will folks just what he... candidate a lot of time will... in the preliminary... Francisco.

It is announced that... der is out to start a war... cal poolrooms. Is the... boys get for insisting... or "call" his shots?

With the coming of... and the season of love... stoops, why doesn't... gest an amendment to the... tion abolishing stoops?

A local report of an... accident, in speaking of the... to one of the inmates of... chine, says "he was hit on... trary." That is usually the...

It is reported that Frank... son is about to consult a... cialist. The trouble arises... from keeping the ear to... the ground these days.

The fact that Senator... once worked on a harvest... the Marion Silver Cornet... should not be laid to... He never pretended to read... solo, "The End of a Perfect...

With Mary Miles Minter... ing $127,000 for a year's work... the Cooper light, scouting... contract with the American... Company, it is easy to see... will soon be in the hot-corn... as to wages.

An early riser says that... mornings ago at just the... day he made a tour of the... well-known residence... city and the only bottles... were milk containers on... porches. That means a...

Senator Kenyon's name... nominees for the President... lish the names of their... Cabinet officials thirty days... election time is never... least. It would give the... early information on the... rubber-stamp statesmen... ed States.

That other Ohio man... Garfield, was a member of... from the Nineteenth... Senator and Presidential... same time. He never... Senator. Senator Harding... a member of the Senate... elected President in... Ohio bunch is mighty...

The middle name of the... lican candidate for... Gamaliel, the law-giver... Paul wrote: "I am a... Tarsus of Cilicia, but... up in this city at the feet... lisl, instructed according... strict manner of the law... thers, being zealous for... as ye all are this day." Acts.

If old John Kling, the... banker, could look down... ever he is and see his... Warren Gamaliel Harding... date for President of the... States he would probably... he ever forbade him the... house when he used to call... daughter. And the story... courtship will be told during... campaign and it will show... devotion by a man to the... he had set his heart to win.

IN A HOLLYWOOD GARDEN.

In the night
When I awaken
The music of footsteps
Falls lightly on my ears.

In the nighttime,
The hush time,
Himself walks alone
In the rose garden of my heart.

The crickets make music
For himself;
Sing softly for Him.
Shall He not wander
In my garden,
If it pleaseth His fancy?

The mountains rise
Above His bowed head
And all is still except
His footsteps passing
Passing in the night.
In my garden of the soul
He is pruning away
And casting into...
THE EVERLASTING...
My dream roses
That blossomed but...

MRS. ED...

Cou...
A Sale o...
Best and handso... abroad included in th... at away under half w...
Just a limited nu... 9.75 and $17.95.
All Gi... Coats
In every style, of... ave not a complete r...
The assortment i... quality irreproachable
Polo, Tw... Jersey C...
Garments are finis... ow leather; and nove...
Special— $9.75
For Little Tots—o... loth, serge, Polo; in na... hite checks; silks in... ty collars, linings, et...
Special—$...
All are ma...
A June Sale
Brushes
Brings these household... ities down to a point... is true economy to buy a... of them:
Clothes Brushes, with e... cobola and satinwood b... cial .....
Hair Brushes — alum... es; stiff bristles, only....
Tooth Brushes .....
Nail or Hand Scrubs....
Shampoo Brushes .....
Hair Brushes — with... ks; a style and quality... ill find difficult to duplica... e price .....
Complexion Brushes ....
(Main Floor)
Special Pur...
Comes in just at a time... stocks immediately.
You will instantly reco... for their equals:
At $2.95
Of fine nainsook; careful... ly made and finished with... plain scallop edge.
At $5.95
There is an exceptionally... pretty gown of fine French... lingerie cloth, embroidered... in wild rose design, done in... Philippine lace stitch.
Coulter's—Sev...

PEN POINTS.

BY THE STAFF.

Now for San Francisco and slaughter of the innocents.

Not a word from the White Oh, well, we shall manage somehow.

Democrats don't think much the Chicago ticket. We feared much.

Another thing, would it be at proper for ladies to wear bath suits in a poolroom?

Col. House has sailed for He proposes taking no hand in San Francisco massacre.

Front-yard addresses will be rule at Marion this summer. It the plan pursued by McKinley 1896.

Thomas Riley Marshall announces that he is not in the for President. We suspected much.

Atty.-Gen. Mitchell Palmer is ing a series of conferences with sugar importers. Now watch price aviate.

We need both cynics and mists in our business. They useful in leavening the whole age of humanity.

It will be observed that is taking the tickets at the Constantinople. She counts the ceipts and pays no percentage.

Georges Carpentier is great crowds as an attraction an eastern circus. This is that human nature still fists.

Now if Col. Bryan will tell folks just what he requires candidate a lot of time will be in the preliminary exercises at Francisco.

It is announced that Mayor der is out to start a war on the cal poolrooms. Is that what boys get for insisting that the or "call" his shots?

With the coming on of and the season of love-making stoops, why doesn't somebody gest an amendment to the Constitution abolishing stoops?

A local report of an auto accident, in speaking of the to one of the inmates of the chine, says "he was hit on the trary." That is usually fatal.

It is reported that President son is about to consult an alienist. The trouble arises from keeping the ear too close the ground these conventions

The fact that Senator Harding once worked on a baritone the Marion Silver Cornet should not be laid up against He never pretended to render solo, "The End of a Perfect Day."

With Mary Miles Minter making $127,000 for a year's work the Cooper light, according to contract with the American Company, it is easy to see that will soon be in the hod-carrier as to wages.

An early riser says that mornings ago at just the hour day he made a tour of one well-known residence streets city and the only bottles were milk containers on the porches. That means a dry

Senator Kenyon's suggestion nominees for the Presidency lish the names of their Cabinet officials thirty days election time is novel, to least. It would give the early information on the rubber-stamp statesmen in United States.

That other Ohio man, Garfield, was a member of from the Nineteenth District Senator and President-elect at same time. He never qualified Senator. Senator Harding was a member of the Senate when elected President in November. Ohio bunch is mighty hard to

The middle name of the lican candidate for Vice Gamaliel, the law-giver, of Paul wrote: "I am a Jew, Tarsus of Cilicia, but was up in this city at the feet of liel, instructed according to strict manner of the law of thers, being zealous for God, as ye all are this day." Read Acts.

If old John Kling, the Manila banker, could look down from ever he is and see his son-in-Warren Gamaliel Harding a date for President of the States he would probably regret he ever forbade him the use of house when he used to call on daughter. And the story of courtship will be told during campaign and it will show the devotion by a man to the he had set his heart to win.

IN A HOLLYWOOD GARDEN

In the night
When I awaken
The music of footsteps
Falls lightly on my ears.

In the nighttime,
The hush time,
Himself walks alone
In the rose garden of my heart.

The crickets make music
For himself;
Sing softly for Him.
Shall He not wander
In my garden,
If it pleaseth His fancy?

The mountains rise
Above His bowed head.
And all is still except
His footsteps passing.
Passing in the night.
In my garden of the night.
He is pruning away
And casting into
THE EVERLASTING FIRE
My dream roses
That blossomed but for a
MRS. ED DENNY

Coulter's 15th Annual June Sale

Oldest Dry Goods Store in Los Angeles — Best in Dry Goods Since 1878

Coulter Dry Goods Co.

FOUNDED — 1878

Seventh Street at Olive

Prices Wherever Goods Are Carried in Stock
The Same at Our Branch Store—215 S. Broadway

A Sale of Beaded Bags

Best and handsomest models from America and abroad included in this sample line which we can offer away under half what their duplicates usually cost.

Just a limited number—no duplicates — special, $.75 and $17.95.

(Main Floor)

All Girls' Spring Coats Reduced

In every style, of course, or at every price, we have not a complete range of sizes.

The assortment is diverse, however, and the quality irreproachable.

Polo, Tweed and Serge Jersey Coats Included

Garments are finished with belt of same, or narrow leather; and novelty buttons; sizes 6 to 16.

Special—

$9.75 to $36.50

For Little Tots—of 2 to 6 years, coats in broadcloth, serge, Polo; in navy, brown, tan and black and white checks; silks in rose, blue or black, with novelty collars, linings, etc.

Special—$5.25 to $29.75

All are materially reduced

(Main Floor)

June Sale of Brushes

Hair Ornaments

A Sale

Hundreds of barettes, fancy pins, back combs, side combs, etc., plain or carved, in shell and amber; together with stone-set ornaments of various styles, in a wide range of patterns,

Reduced One-Fourth

(Main Floor)

Brings these household necessities down to a point where it is true economy to buy a number of them:

Clothes Brushes, with ebony, mahogany and satinwood backs, special $1.00

Baby Brushes — aluminum backs, stiff bristles, only.....50c

Tooth Brushes 15c

Nail or Hand Scrubs.....50c

Shampoo Brushes 45c

Hair Brushes — with solid backs, a style and quality you will find difficult to duplicate at the price $2.00

Complexion Brushes ....Half

(Main Floor)

Special Purchase of Philippine Lingerie

Comes in just at a time when heavy retail selling has made it essential that we replenish our stocks immediately.

You will instantly recognize that they are priced away below what is ordinarily asked for their equals:

Philippine Gowns

At $2.95

Of fine nainsook; carefully made and finished with fine scallop edge.

At $5.95

There is an exceptionally pretty gown of fine French batiste cloth, embroidered in wild rose design, done in Philippine lace stitch.

At $4.95

Garments more elaborately embroidered in dainty floral patterns; scalloped top and bottom.

At $5.95

A gown is shown in oak leaves, and lace stitch, which will delight any woman, we know.

At $3.95 to $5.95

Very fine nainsook, mull and sheer India linon are fashioned into garments with round, square or V necks, with wonderful floral patterns and delicate ribbons to make them adorably pretty; all clean, crisp and fresh.

(Fourth Floor)

Coulter's—Seventh Street at Olive

What Is Summer Without a Smart Sports Outfit?

And a smart sports outfit, this summer, consists with the majority of people, of a trig coat of jersey and a skirt to harmonize.

Jersey Coats at $14.75

Are of all-wool jersey of the sort that wears and looks well as long as you wear it.

In the best-liked colors, and in attractive styles, they are on sale during June at less than prevailing prices for similar quality.

Sports Skirts at $12.50

Including rich plaids in wool materials, and many sports silks as well.

Made in a variety of fetching fashions, they are ideal for wearing with the jackets mentioned above, and the complete outfit will be very inexpensive, as well as very fashionable.

(Third Floor)

A June Sale of Silks at $2.50, $2.75, $3.95, $5.95 yd.

"Coulter Silks Set a Quality Standard"

From our own carefully-chosen stocks come these wonderfully attractive groups for Wednesday:

Novelty Georgettes

40 inches wide; some twenty pieces to select from, any at, special, yard, **$2.50.**

Novelty Fiber Silks

40-in. Novelty Pompadour Crepe—

36-in. Novelty Fiber Silks—

40-inch Baronette Satins, special, yard, **$3.95.**

(Second Floor)

Tub Crepe Silks

32 inches wide; white grounds, colored stripes; for men's shirts, women's blouses, etc.; some white grounds with white satin stripes, also; yard, **$2.75.**

Novelty Sports Silks

40 inches wide; plaid and stripe patterns that are all new and all good in color and pattern; special, yard, **$5.95.**

(Second Floor)

Millinery Sale

Ridiculously low prices for immediate clearance of winsome millinery of all sorts, for all purposes.

85 Hats at

$5.00

97 Hats at

$7.50

Notice Regarding This Sale

Because of the special prices at which June Sale merchandise is being sold, all sales must be final.

Please do not ask us to place goods in C.O.D., Will Call desk, for refunds or for approval sales.

Mail Orders will be carefully and promptly filled, but please make second choice in case your first selection should be sold out.

Comfortable, Beautiful Negligees on Sale

A special purchase of negligees was this—styles that the makers have had most success in selling this season.

From these we selected the prettiest, and pass them along to you at surprisingly low prices.

Many, many materials are represented—from cotton chiffon finish crepe to lovely crepe de chines and brocades—in appropriate negligee shades—

$9.75, $12.50, $15.00, $19.75, $22.25 and $29.75

(Third Floor)

Plaid Skirtings, Yard $4.95 and $5.95

Two lots of these—

Lot 1—50 and 54-inch large plaids, block plaids and small checks, in good colors; very special, yard.....**$4.95**

Lot 2—54-inch black and white plaids, sports plaids and checks in a good range of shades, very special, yard...**$5.95**

(Second Floor)

Velour Pillows

Tapestry pillows and velour and tapestry runners — the pillows square, round or oval; the runners, 18x45 and 18x54 inches; excellent values at regular prices,

Reduced One-Fourth

(Fourth Floor)

Tooled Leatherette Runners and Centers

These articles closely resemble real leather, and have the merit of being obtainable at much less cost.

Pillows, 18x26, are.....**$2.00**

Runners, 18x50, are....**$2.00**

Centers, 24 inches round **$2.00**

Mats, 12-inch size **65c**

Shown in tones of brown and olive; no better furnishings for one's piazza can be selected.

(Fourth Floor)

Save Upon All Sorts of Good Linens During the June Sale

Linens of all good sorts, in such quantity that we are prepared to fill all orders, large or small, without delay, and at a saving in price:

Bedspreads

Of fine satin; full size and of beautifully heavy quality; in various good patterns; special.....**$9.65**

Bath Towels

Rib or corduroy weave; they withstand hard wear; and are very exceptionally low-priced at **69c**

Huck Towels

2400 good weight 18x36 huck towels; soft and very absorbent; each, 35c; doz., **$4.00.**

Breakfast Cloths

Beautiful color bordered cloths, 54x54, in yellow or blue finish; special, each, **$4.95.**

Napkins

Extra fine double damask napkins, 22x22-inch size; plain satin circular band; dozen.....**$31.50**

Napkins

26x26; fine double damask, in plain satin and other rich designs, dozen **$39.65**

(Second Floor)

CAMBRIC HANDKERCHIEFS—Plain linen finish cambric handkerchiefs with very narrow (1-16-inch) hems, **6 for $1.00.** (Main Floor)

Seventh Street at Olive—Coulter's

HAD SUFFERED FOR 40 YEARS

"Tanlac Got Me Out of Bed," Says Los Angeles Woman.

Stomach Trouble Now Gone and Health Splendid

Feels It Her Duty to Tell Others

"By the help of Tanlac I have overcome a case of indigestion from which I had suffered for forty years," was the truly remarkable statement made by Mrs. Anna C. Berry, of 1438 Mohawk street, Hollywood, Los Angeles, while discussing the medicine a few days ago.

"I began suffering with this trouble when I was only twenty-three years of age and of late have been almost a confirmed invalid. I often had spells with the gas on my stomach that weakened me until I was prostrated and had to spend the better part of each week in bed. When these spells came on me my family thought I was going to pass out, and so did I. Why, I've seen days when I was never free of sick stomach, and I lost so much weight that I was only a shadow of what I used to be. I had no appetite, and suffered terrible pains in my head and stomach continually. Many times I was up nearly all night long with neuralgia. I tried every medicine I ever heard of and spent hundreds of dollars, but nothing seemed to help me.

"One of my neighbors had such a remarkable recovery from a bad case of stomach trouble by taking Tanlac that I began taking it myself, and it did me so much good that I just kept on taking it until I now feel better than I have in years. My stomach is in splendid shape, the pains are all gone, and I haven't had one of those sick stomach spells since I finished the second bottle. I have such a big appetite that I just eat ravenously, and everything agrees with me perfectly. At nights I sleep like a child, and I'm just feeling fine in every way. Tanlac got me up from a sick bed and restored my health and strength, and I feel like it is my duty to tell others about it."

Tanlac is sold in Los Angeles, Pasadena and San Diego by the Owl Drug Stores.—[Advertisement.

THE
EVENING MEAL

is now added to the pleasures of those discriminating people who have heretofore enjoyed luncheon and afternoon tea at

The Elite

641 South Flower

The service is from 5 to 8. A new kitchen just completed will add many new delights.

The Elite CATERERS AND CONFECTIONERS LOS ANGELES CALIFORNIA

PICO 1573

Los Angeles County News---South of Tehachepi's Top.

WATER SUPPLY FOR PASADENA.

City Officials to Work With Business Men.

Red Cross Installs Wayside First Aid Kits.

Crown City Fights Efforts of P. E. to Raise Fares.

[LOCAL CORRESPONDENCE.]

PASADENA, June 15.—A permanent commission to secure an adequate water supply for Pasadena will be formed by a coalition of City Commissioners and a special committee to be named by the Pasadena Chamber of Commerce and Civic Association.

By unanimous vote today the City Commission accepted the proffer of the Chamber of Commerce to cooperate with the city government in the investigations.

The first step, as decided last week, will be to ask Los Angeles to supply some water to Pasadena, to augment the local supply. Meanwhile an investigation of new water sources for Pasadena will be undertaken.

FIRST-AID BOX.

A first-aid box of the Pasadena chapter of the Red Cross was installed with ceremonies today in Central Park. It is the first of a number of first-aid boxes to be put up by the local chapter for use when accidents occur on the city's streets and highways. The boxes will contain first-aid kits. President W. H. Vedder of the Pasadena chapter presided at the dedication of the first box.

SUMMER SCHOOL TO OPEN.

The regular school session in Pasadena will close on Friday, but on next Monday summer school will be opened in the two principal school plants of the city—the John Muir intermediate building and the Pasadena High School. The summer school will be conducted on the tuition plan as the district has not sufficient funds for free summer schools.

CITY WILL OBJECT.

The city of Pasadena will resist before the State Railroad Commission the efforts of the Pacific Electric Railway to secure increased local fares here. This was made clear at the City Hall today. Pasadena officials will join hands with Long Beach and other cities in the fight.

RIVERSIDE COMMENCEMENT.

[LOCAL CORRESPONDENCE.]

RIVERSIDE, June 15.—One hundred and forty-two students of the two local high schools will be awarded diplomas of graduation on Friday evening, at the Loring Theater, the largest auditorium in the city. Dr. Daniel F. Fox, pastor of the First Congregational Church of Los Angeles, will deliver the commencement address. The graduates of the girls' school number eighty-one, and those of the boys' school, sixty-one.

CARGO OF SUGAR.

[LOCAL CORRESPONDENCE.]

LOS ANGELES HARBOR, June 15.—The arrival of the steamer Mazathan in port this morning loaded with a cargo of refined and crude sugar for Los Angeles and San Francisco, may help break the price of sugar, according to steamship agents. The present is the third shipment of sugar brought here by the motor ship.

The shipment came from the United Sugar Company which has plantations and refineries in the Los Mochis district on the Mexican west coast.

FORMER SERVICE MEN PLAN BIG PLAY DAY.

ONTARIO TO BE HOST TO FORMER SOLDIERS AT ALL-DAY EVENT.

[LOCAL CORRESPONDENCE.]

ONTARIO, June 15.—With more than half a hundred airplanes here from March Field, Riverside, and Mercury Aviation Field, Los Angeles, scheduled to stage the greatest air circus ever witnessed in Southern California, Ontario is busy today perfecting plans for the celebration of American Legion day here Thursday.

From the minute the first airplane lands on the new Ontario field at San Antonio avenue and Main street until the last note of the "Home, Sweet Home" waltz at the street dance, which is to mark the close of the event, it is promised that there will be something doing every minute.

The celebration is being staged under the auspices of the Ontario Chamber of Commerce and participating with Cher Ami Post, Ontario, as special guests of the day will be Legion posts from Pomona, Upland and Claremont.

A dinner for all ex-service men is to be served on the Chaffey High School campus at noon by the Ontario Service Star Legion and a big rodeo, races and contests of various description will vie with the air circus in popularity, while bands will furnish music all day.

Mayor Willard D. Ball is to be the first Ontarian to take an airplane flight Thursday and will be followed by more than 100 other local people in trips into the sky.

A feature of the day is to be a big parade of American Legion and all former service men in uniform and participated in also by the G.A.R., Woman's Relief Corps, Daughters of the American Revolution, high school cadets, Boy Scouts and many other organizations. Paul W. Nichols is to be the grand marshal of the parade.

The big street dance which is to close the festivities, is to be staged in the heart of the business section on the west driveway of Euclid avenue between A and B streets, and music is to be furnished by the Ontario Municipal Band.

Practically every business house in Ontario and Upland is to close all day on account of the celebration, which it is said, will eclipse all former efforts on the part of Ontario.

PROPOSE BOND ISSUE.

Santa Ana May Issue $234,000 in Municipal Securities.

[EXCLUSIVE DISPATCH.]

SANTA ANA, June 15.—Municipal bonds aggregating $234,000 will be voted on in Santa Ana July 20, according to an ordinance just passed by the City Council. The proposed issues are as follows: Water works improvements, $53,000; new fire hall and equipment, $45,000; sewer extensions, $28,000; City Hall remodeling, $12,000; paving on North Main, East First and South Bristol streets, $55,000; paving in front of school properties, $40,000; new street culverts, $50,000. At the same time fifteen free holders will be elected to frame a charter for the city government.

SANTA ANA LICENSES.

[EXCLUSIVE DISPATCH.]

SANTA ANA, June 15.—Marriage licenses here: George H. Johnson, 24, Los Angeles, and Lena Blanche Kling, 23, San Francisco; Ira Cosyns, 33, and Maria Schollaert, 31, both of Los Lamitos; John S. Drew, 44, Utica, N. Y., and Helen Maud Cormick, 42, Hollywood; Fred Ray Kline, 24, and Mae Campbell, 20, both of Barstow; Harry J. Simpson, 30, and Frances Buck, 20, both of Los Angeles.

The Best Investment.

Our Aetna annuities, which are never offered for unsettled, financial conditions. Aetna annuities never shrink. The income is guaranteed. Reduces income tax. Relieves all worry. $1000 invested by male, age 60, produces $80.75 per year; at age 65, $115.21; at age 70, $138.50. Annuities also issued to women. For rates at your own age, write or phone I. J. MUMA, Mgr., Aetna Life Insurance Company, fourth floor, Merchants National Bank Bldg. Main 3005.

IMPLICATES MAYOR.

Plea for Probation Includes Damaging Charges.

[EXCLUSIVE DISPATCH.]

EL CENTRO, June 15—"Confessing all" as he declared this morning before Judge Phil D. Swing, J. H. Shortridge, self-confessed bribegiver, in his plea for probation implicated Charles W. Waite, former Mayor of Imperial, who resigned under peculiar circumstances, and a "go between" by the name of Shafe, who has figured prominently in published statements during the last week.

Shortridge declared that last December he had paid one bribe of $10 direct to Mr. Waite, then Mayor of Imperial, and later called on the Mayor with a second bribe, but Mr. Waite referred him to Shafe who, it was explained, "was taking the money at that time."

He declared that he paid Shafe $25 at one time and $20 another, amikng a total of $55 which he had given for protection.

On cross examination, Dist.-Atty. E. R. Simon attempted to obtain statements which could be used as evidence before a trial jury, but was not successful, and it is said to be doubtful if the State will be in a position to act on the testimony.

Donald Stevenson, who overheard a conversation between J. Roy Adams, then Police Commissioner of Imperial, and a County Supervisor, was called to the witness stand and repeated his declarations made before the grand jury. One statement in particular was verified in which he swore he overheard a conversation, a part of which was: "I know Waite and Hinderks are taking money, but I can't prove it." This morning Mr. Stevenson was certain that he had not misquoted Mr. Adams.

Shortridge was placed on probation for five years, following the hearing.

SCHOOLS TO CLOSE.

[EXCLUSIVE DISPATCH.]

SAN BERNARDINO, June 15.—That the State will lose from 1000 to 1200 of its rural schools during the coming year unless more funds are raised for elementary purposes, was the statement of Will C. Wood, State Superintendent of Public Instruction, in an address to the Rotary Club today. Owing to the decline in the value of the dollar, salaries now paid school-teachers are so unattractive that it will be impossible to secure instructors for some of the more remote districts, he said.

HOSPITAL OPENS.

[EXCLUSIVE DISPATCH.]

SAN BERNARDINO, June 15.—First patients for the newly established public health service hospital at the Arrowhead Hotel by the government, held under a four-year lease, with option to buy, arrived today, according to the announcement of Dr. George Parcher, superintendent of the hospital. Within a few weeks approximately 100 patients will be housed at the Arrowhead.

FINE AND PRISON TERM FOR DRUG SELLER.

Eddie C. Daley, formerly proprietor of an apartment house in Venice, but for some time located at 1958 Bonsallo avenue, was given a year and a day in the Federal penitentiary on McNeil Island, with a fine of $2500, by U. S. District Judge Bledsoe yesterday, following his plea of guilty to the charge of violating the Harrison narcotic law.

At the home of Daley, the Federal officers found enough heroin, morphine and opium to stock a drug store, the value of the confiscated drugs being estimated at $3000. Daley himself is an addict, it is said, and during the past year had done an immense business in the sale of prohibited drugs.

When a Feller Needs a Friend - - - - - - By BRIGGS.

[Copyright, 1920, New York Tribune, Inc.]

THE GUMPS—CARP CAVIAR JUST HOLDING ITS OWN TODAY

That's What Jeff Gets for Sleeping in the Park - - - - - - - - By BUD FISHER.

[Copyright, 1920, by H. C. Fisher. Trade Mark Reg. U. S. Pat. Off.]

High Cost of Liv

NOT KNOWN WHEN US

Good Fairy Pressure Co

There are more than ONE HUNDRED should buy and use one.

In cooking beans, tough meat or old chicken, instead of putting them on the stove at 9 a. m., put them on the Good Fairy at 11 a.m. or later (depending on what it is), and they will be on the table with the rest of the luncheon at noon.

Our GOOD FAIRY will do just as many wonderful things on the stove as the GOOD FAIRY did in the story.

8-Quart	$16.50
10-Quart	$20.00
14-Quart	$25.00
22-Quart	$32.50

The Good Fairy is the greatest fuel, labor and [illegible] device for the home ever patented.

The Good Fairy performs entire cooking [illegible] less time than it takes to heat the discs of a [illegible]

Made of solid cast aluminum.

Will save its cost in 90 days.

The best housemaid; no trouble; always on the [illegible] its duty and always saving money.

Our Annual Lamp S

Table Lamps, Floor L and Silk Shades

SPECIAL SALE

Mahogany Finish Floor Lamps

$9.45

Regular Value Up to $15.00

SPECI SAL

Silk L Shad

SEVERAL AND COL

$14.

Regular Up to

Apartment House Refrigerators

Two Styles Oak and White Enameled

12x17, each	$7.00
13x19, each	$8.50
16x24, each	$10.00

In the home or out in the yard.

Jantzen-Railsback Co

242-246 So. Broadway

A Great Store—Keeping Pace With a Great [illegible]

We Ship Goods to All Parts of the United States and Foreign Countries.

The big 1920 EVEREADY DAYLO contest is on.

One hundred and four prizes—from $3000 the first prize, down to fifty $10 prizes.

Come in and get your contest blanks TODAY—learn all details, how you may win one of these big cash prizes.

The Contest Display is NOW in Our Windows

Do not delay—be one of the first to enter your name in this DAYLO contest. It's a chance for you to make real money.

We carry a complete line of DAYLOS and all Electrical Labor Saving Appliances.

MAIN 1429 - 66497

Electric Lighting Supplies C.F. BAKER

216 WEST THIRD ST. BETWEEN SPRING

CK DEMPSEY A HAPPY MAN

Cleared of Slacker Charge in San Francisco.

Returns Verdict Inside of Ten Minutes.

Cost Government Big Sums to Prosecute.

[EXCLUSIVE DISPATCH.]

FRANCISCO, June 15.—"
happiest boy in the world."
Jack Dempsey a moment after
in Judge Maurice T.
's court returned with the
that cleared him of the
of seeking to evade mili-
by giving false answers
draft questionnaire.
feels good to get out from
charge like that," said the
fighter. "Now, I can start
and not feel that people are
my that I tried to get out of
my duty."

ONLY TEN MINUTES.

minutes after the jury left
courtroom today they returned
their verdict. The end of the
came with startling suddenness
industrial and argument were
and the case given to the
jury on the direct evidence,
witness that witnesses to
testimony regarding the al-
character of the Gibson Hotel
was presented by the govern-
was disappointed when Col.
Thomas, Jr., who conducted
prosecution, announced that the
government waived rebuttal and
closing argument. Attorney John
Quickly followed with an
argument for the defense that ar-
gument would be waived and the
case submitted and Judge Dooling
immediately gave his instructions to
the jury.

Stating the provisions of the
Selective Service Act, particularly
as to the Dempsey case,
Dooling said:

"The question is, in its basic as-
pect, whether or not Jack Dempsey
did evade military service by
answering certain points in
questionaire and whether or
not the statements were made,
if made wilfully and knowingly.
Other points are merely aux-
iliary to this principal issue."

Referring to Dempsey's statement
in the questionnaire, that his wife
had been employed, Judge
Dooling said:

"The fact that Maxine Dempsey had
engaged in practicing prostitu-
tion is to be regarded as proof
that she was working. Prostitution
is to be classed as work."

Judge Dooling also emphasized

OUR TROPICAL CLOT
SUCCESSFULLY MEET
DEMANDS OF BUSI
MEN FOR DISTINCT
STYLE FEATURES
BINED WITH COOL
FORT.

PALM BEACHES, K
KLOTHS, SILKS, MOHA
CABARDINES AND FL
NELS.

SPORT COATS, WH
TROUSERS, PLAIN
STRIPED. ALL
SENTED IN THE TROP
CAL GARDEN ON THE
SECOND FLOOR.

Desmond's

Spring near Sixth

DURING JULY AND AUGUST DESMOND'S WILL CLOSE AT ONE O'CLOCK ON SATURDAYS.

ost of Livi
WN WHEN USING A
Pressure Cook
ONE HUNDRED reasons why
l buy and use one.

The Good Fairy cook the tough chicken you can so that the meat fall from the bone less than one hour.

Anything that the ordinary three hours to cook Good Fairy will in forty minutes, ing of two hours twenty minutes and labor.

$16.50
$20.00
$25.00
$32.50

the greatest fuel, labor and food-
er patented.
performs entire cooking frequent
heat the discs of a fireless cooker
aluminum.
n 90 days.
d; no trouble; always on the job
ing money.

ual Lamp Sa
nps, Floor Lam
Silk Shades
SPECIA
SALE
Silk Lam
Shades
SEVERAL STY
AND COLOR
$14.9
Regular Value
Up to $30.00

in the house
or out in the yard.

Railsback Co.
So. Broadway Next to City Hall

-Keeping Pace With a Great City
Parts of the United States and
Foreign Countries.

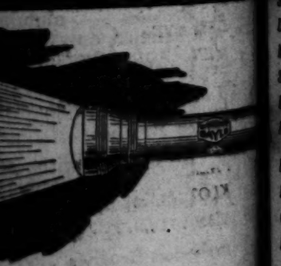

0 EVEREADY DAYLO con-
and four prizes—from $3000,
down to fifty $10 prizes.
l get your contest blanks TO-
all details, how you may win
big cash prizes.

ontest Display is
in Our Windows
—be one of the first to enter
n this DAYLO contest. It's a
ou to make real money.

y a complete line of
S and all Electrical
ving Appliances.

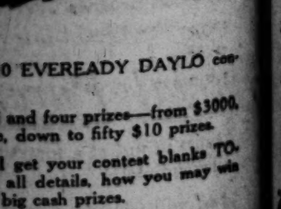

-6429 - 66497
Lighting Supplies
C.F. BAKER
BETWEEN SPRING and BROADWAY

The Los Angeles Times

WEDNESDAY MORNING, JUNE 16, 1920.

SPORTS MOTORING FILMLAND DRAMA

T DEMPSEY A HAPPY MAN

d of Slacker Charge in San Francisco.

Returns Verdict Inside of Ten Minutes.

Court Government Big Fees to Prosecute.

SPECIAL DISPATCH.]
FRANCISCO, June 15.—
greatest boy in the world."
Dempsey a moment after
Judge Maurice T.
court returned with the
that cleared him of the
of seeking to evade mili-
duty by giving false answers
questionnaire.
proceed to get out from
charge like that," said the
ge. "Now, I can start
do not feel that people are
I tried to get out of
duty."
FIFTEEN MINUTES.
minutes after the jury left
room today they returned
verdict. The end of the
was with startling suddenness
the trial and argument were
ded, the case given to the
and in the direct evidence.
ere that witnesses to
testify regarding the al-
ter of the Gibson Hotel
permitted by the govern-
were disappointed when Col.
Thomas, Jr., who conducted
prosecution, announced that the
had waived rebuttal and
argument. Attorney John
quickly followed with an-
for the defense that ar-
could be waived and the
retired and Judge Dooling
to give his instructions to
jury on the provisions of the
Selective Service Act, particularly
relating to the Dempsey case,
which said:
"The question is, in its basic as-
pect, whether or not Jack Dempsey
evaded military service by
ignoring certain points in
questionnaire and whether or
not the statements were made,
if made wilfully and knowingly. The points are merely auxiliary to the principal issue."
In regard to Dempsey's statement
in the questionnaire, that his wife
had been employed, Judge
Dooling said that Maxine Dempsey had
been practicing prostitution
and that she is to be regarded as proof
that she was working. Prostitution
was defined as work."
The court also emphasized

Tickled to Death, Every One of 'Em.

Jack Dempsey, Heavyweight Champion of the World,

With his mother and father at their temporary home in Oakland. Dempsey was acquitted yesterday of charges concerning evasion of the draft and is now starting out with a clean sheet—the happiest guy in the world, he says. It didn't take the jury ten minutes to acquit Jack yesterday. Mr. and Mrs. Dempsey were confident that their son would come out O.K. all during the trial, but the final and definite clearing of his record yesterday makes them a perfectly happy family, and no joke.

the necessity for a careful interpretation of the words "mainly dependent," in considering the support afforded by Dempsey to his family.

There was no demonstration when the verdict was announced, but nearly every person in the courtroom waited to congratulate Dempsey on his victory.

WANT DISMISSAL.

Attorney Gavin McNab, associated with Preston in the defense, announced that he would appear in court tomorrow morning and ask for the dismissal of the conspiracy indictment against Jack Kearns, Dempsey's manager, whose trial on a charge of conspiring with Dempsey to bring about draft evasion was scheduled to follow that of the pugilist. He will also ask for the exoneration of the $1000 bond.

Col. Thomas said that the government would be ready to announce tomorrow morning what its desire were with regard to the Kearns case.

SAN FRANCISCO, June 15.—Whether William Harrison "Jack" Dempsey must face trial tomorrow on a charge of conspiracy to evade the selective draft act will be determined tomorrow morning, Col. Charles W. Thomas, Assistant United States District Attorney, said tonight. Dempsey today was acquitted on a charge of evading the selective service act. Jack Kearns, his manager, is indicted with him on the conspiracy charge, and on conclusion of Dempsey's trial today both were ordered to appear to enter a plea in the second action tomorrow.

Counsel for Dempsey and Kearns announced that dismissal of the conspiracy charge would be asked when it was called up tomorrow.

STANDING OF THE CLUBS

PACIFIC COAST LEAGUE.

	W.	L.	P.c.		W.	L.	P.c.
Salt Lake	41	27	.603	Portland	31	31	.500
S. Francisco	38	30	.559	Sacramento	29	39	.426
Vernon	40	32	.556	Oakland	29	42	.408
Los Angeles	38	31	.551	Seattle	26	40	.394

Yesterday's Results.

Portland, 3; Vernon, 2.
Los Angeles, 14; Salt Lake, 4.
Sacramento, 4; San Francisco, 1.
Seattle, 6; Oakland, 4.

AMERICAN ASSOCIATION.

St. Paul, 5; Columbus, 1.
Milwaukee, 3; Toledo, 5.
Minneapolis, 9; Louisville, 3.
Kansas City, 4; Indianapolis, 6.

SOUTHERN ASSOCIATION.

Atlanta, 6; Memphis, 2.
New Orleans, 5; Nashville, 2.
Birmingham, 9; Little Rock, 8.
Mobile, 6; Chattanooga, 5.

WESTERN LEAGUE.

Wichita, 5; Omaha, 3.
Oklahoma City, 10; Des Moines, 4.
Tulsa, 12; Sioux City, 6.
Joplin, 16; St. Joseph, 12.

INTERNATIONAL LEAGUE.

Toronto, 3; Jersey City, 2.
Baltimore, 7; Buffalo, 2.
Akron, 12; Reading, 9.
Syracuse, 7; Rochester, 6.

WALTER MAILS HAS THE SEALS' NUMBER.

[BY A. P. NIGHT WIRE.]

SACRAMENTO, June 15.—Walter Mails proved too much for San Francisco this afternoon, and Sacramento won the opening game of the series, 4 to 1. Mails struck out twelve batsmen, establishing a league record for this season and also surpassing the record of eleven, made by Pitcher Vance of Sacramento last season. Every Seal in the game during the entire nine innings was retired on strikes at least once today.

The Seals scored their one run in the second when an airplane swooped down over the field, and Mails became momentarily wild. The score:

SAN FRANCISCO.	AB	R	H	O	A
Schick, cf	4	0	1	1	0
Fgerald, rf	3	0	0	1	0
Cavenet, ss	4	0	0	2	3
Walsh, 2b	3	1	0	3	3
Kroner, 1b	2	0	0	12	2
Connolly, lf	3	0	1	1	0
Kamm, 3b	3	0	0	0	0
Yelle, c	2	0	1	5	0
Lewis, p	2	0	1	0	3
M'Quade, p	0	0	0	0	0
Agnew, xx	1	0	0	0	0
Corhan, x	1	0	0	0	0
Totals	27	1	4	24	18

SACRAMENTO.	AB	R	H	O	A
Schang, rf	3	1	0	0	0
Kopp, lf	2	1	0	2	0
Compton, cf	4	1	2	2	0
Sh'han, 2b	3	0	1	2	3
Grover, 3b	4	1	1	1	1
Orr, ss	4	0	1	1	1
W'lams, 1b	2	0	1	8	1
Cady, c	3	0	2	11	3
Mails, p	3	0	0	0	2
Totals	28	4	6	27	10

x—Batted for Lewis in eighth.
xx—Batted for Fitzgerald in ninth.

SCORE BY INNINGS.

	1	2	3	4	5	6	7	8	9	
San Francisco	0	1	0	0	0	0	0	0	0	1
Sacramento	1	0	0	0	0	3	0	0	x	4

SUMMARY.

Errors—Walsh, Yelle, Lewis, Cady. Two-base hit—Connolly. Three-base hit—Compton. Stolen bases—Walsh, 2; Cady, Koerner. Sacrifice hits—Sheehan, Kopp. Bases on balls—Off Mails, 2; off Lewis, 2. Struck out—By Mails, 12; by Lewis, 4; by McQuade, 1. Wild pitches—Lewis, Mails. Double plays—Cavener to Koerner to Kamm; Orr to Sheehan to Williams; Cavener to Koerner; Williams to Grover. Hit by pitcher—Kamm and Koerner by Mails. Charge defeat to Lewis. Umpires—Anderson and Byron.

LOS ANGELES HITS STROUD AND BAUM.

[BY A. P. NIGHT WIRE.]

SALT LAKE CITY, June 15.—Los Angeles hit Stroud and Baum, Salt Lake pitchers, hard today and won, 14 to 4. Sam Crawford, Angel outfielder, got two home runs. The score:

LOS ANGELES.	AB	R	H	O	A
Killefer, cf	6	1	3	2	0
McAuley, ss	4	2	1	1	4
K.C'wf'd, 2b	2	1	2	0	6
Griggs, 1b	6	1	1	10	1
C'wford, rf	6	3	3	2	0
Hasler, c	4	0	1	7	1
Ellis, lf	5	0	2	2	1
Nieboff, 3b	5	1	1	1	2
Brown, p	5	3	4	1	3
Totals	44	14	21	27	18

SALT LAKE.	AB	R	H	O	A
Maggert, cf	4	1	1	1	0
Krug, 2b	4	1	2	5	3
Rumler, rf	4	1	1	0	1
Sheely, 1b	4	1	2	12	0
M'lligan, ss	4	0	0	2	5
Fands, 3b	4	0	0	2	2
Truston, lf	3	0	1	2	0
Worth, lf	1	0	1	1	0
Byler, c	2	0	0	4	3
Stroud, p	2	0	0	0	2
Baum, p	1	0	0	0	3
Jenkins, x	1	0	0	0	0
Totals	36	4	10	27	19

x—Batted for Baum in ninth.

SCORE BY INNINGS.

	1	2	3	4	5	6	7	8	9	
Los Angeles	1	2	3	4	5	0	0	1	0	14
Salt Lake	2	0	0	0	1	0	0	0	0	4

SUMMARY.

Errors—Nieboff, Mulligan, Worth, Byler. Home runs—Crawford, 2; Sheely, Brown. Three-base hit—Thurston. Two-base hits—K. Crandall, Bassler, Maggert, Worth. Sacrifice hits—K. Crandall, 2. Struck out—By Baum, 1; by Brown, 2. Bases on balls—Off Stroud, 1; off Baum, 1. Runs responsible for—Stroud, 10; Baum, 3; Brown, 4.

PALMER, ROBINSON DRAW.

Vernon Main Event Not in It for Interest With the Semi-Windup.

Salinas Jack Robinson may be the darndest looking prize fighter that ever entered a ring, and he may be so fat that he has trouble in keeping his pants on, but—Salinas Jack can fight. Kid Palmer, heralded as the Arizona wildcat, main eyented with the corpulent boy at Vernon last night, and he can furnish Jack with a lot of references. The bout ended in a draw, but Palmer was lucky to have that much of a shade.

Kewpie Jack had plenty to puzzle the rushing guy from our border State. Palmer started out from the bell with the gentle intention of stowing his fast friend for a goal. He looked as though he might succeed the first round, but in the second one of Kewpie's barn door punches landed flush on the kid's stomach, and he dropped a lot of his ambition, by the wayside. Palmer went to his corner breathing hard.

Palmer was going strong in the third round when another of Salinas Jack's swings caught him in the solar plexus, and he looked sorely puzzled. He couldn't fathom the tactics of this fat boy, who kept boring in, crowding him and pummeling away for all he was worth. Doggedly he kept to his task and at the bell was swinging wildly with Robinson.

The fourth was hammer and tongs, with honors about even. The shade, if any, was in Salinas Jack's favor.

The real piece de resistance of the pastiming for the evening was the beautiful brawl put on by Willie Robinson and clever Al Grunan in the semiwind-up. This Grunan person has one of the biggest fighting hearts of any boxer that ever stepped in the Vernon ring. All but out in the fourth round he gamely struggled on, weathering Robinson's rain of blows as best he might, and collapsed on his chair when the bell rang. A right-hand smash on the side of the jaw nearly ended Grunan in the third round, and he was groggy when the bell clanged. Just previously in a mix-up on the ropes Grunan with his back to Robinson whirled and whipped over a back-hand smash that put Robinson under the ropes. It was a clever blow executed faultlessly.

Georgie Macks, the little live wire 116-pounder of Chicago, got the better of the argument after four rounds of fast milling with Harry Mansell, quondam London boy, who has been boxing in Seattle recently.

Gene Watson celebrated his return to the ring after a two-month absence by handing Merton Davis an awful lacing. Jack McLellan of San Francisco got the decision over simple-styled Jack Savage; Tommy O'Brien and Frankie Munroe boxed a draw, and Sailor Young and Bobby Moore opened the program with the same kind of a decision.

SALT LAKE WANTS HOOD.

BY HARRY A. WILLIAMS.

[EXCLUSIVE DISPATCH.]

NEW YORK, June 15.—Wallace Hood, the Whittier High School boy, with Brooklyn, will go to the Salt Lake Club providing he can extricate himself from the complicated baseball procedure of which he finds himself a temporary victim. Hood was drafted last fall by Brooklyn. Having twenty-five men, Ebbets desired to send him to Chattanooga to be recalled later, but Pittsburg refused to waive, and he went to the Pirates.

Then Dreyfus decided to send him to the minors. The Brooklyn refused to waive, so he finds himself back with the Dodgers. Ebbets furnished him with transportation to Chattanooga and Hood refused to accept it. He says if he goes out of the big league, he wants to play with Salt Lake. Portland also wants him.

But there is another angle. Cincinnati wants Hood, as Moran has only one extra outfielder. But Ebbets is opposed to him going to a rival club. He maintains that he secured Waivers on Hood once. But the player says this a new deal, and waivers must be secured again. Ebbets is willing for him to go to Salt Lake instead of Chattanooga. But the latter club claims the player.

FETE AMERICAN GOLFERS.

[BY CABLE AND ASSOCIATED PRESS.]

LONDON, June 15.—A gathering of prominent British golfers, numbering more than two hundred, gave a dinner to the American delegation in the hall of the Royal Institute of Painters tonight. All of the principal English and Scotch clubs were represented. A picturesque features was a group of veterans from the ancient St. Andrew's Club, wearing scarlet coats. Included in this group was Horace Hutchinson, the first British amateur champion, who won the title in 1886.

Lord Forester, the newly appointed governor-general of Australia, presided, with George H. Walker, Cyril Tolley, the British champion, and Robert A. Gardner of Chicago, runner-up in the championships, at the head table.

Gardner and Tolley were the center of attention. The young American got an unusual ovation and much praise from the English speakers. Both made brief and modest speeches and return.

Mr. Walker spoke enthusiastically of the reception and entertainment of the Americans, while Lord Ribblesdale praised the sportsmanship of the Americans.

HAPPY MAN COPS STAKES.

[BY CABLE AND ASSOCIATED PRESS.]

ASCOT HEATH (Eng.) June 15.—The royal procession in semistate was revived today at the second Ascot races since the end of the war, which were attended by a notable gathering of society people. The display of fashionable gowns was unusually brilliant.

King George and Queen Mary, who are entertaining a large party at Windsor Castle during the week, drove upon the grounds in an open landau drawn by four horses, with postilions and outriders. They were attended by other members of the royal family, and the royal household, who followed in seven carriages.

The Ascot stakes was won by Fred Hardy's "Happy Man," with J.P.J. Walen's Front Line second, and W. Singer's Chatter third. A sensational feature was the fact that the owner of Happy Man had been involved in a legal dispute which was settled in court this morning just in time to allow the horse to run.

RESOLUTE WINS EASILY.

[BY A. P. NIGHT WIRE.]

NEWPORT (R. I.) June 15.—The Resolute won the eighth America's cup defense elimination race from the Vanitie, today by the widest margin either yacht has had in the last week. The elapsed time was two minutes, six seconds, and the corrected time three minutes, forty-one seconds.

The race was sailed in an increasing breeze and over a shortened course, which had been expected to give the yachts a beat to the outer mark and a run to the finish. The wind hauled on the last leg, making it a reach.

The Resolute gained twenty-six seconds in the fourteen-mile beat and one minute, fifty seconds on the reach.

After the race Manager Hoyt of the Vanitie asserted that the Resolute's gain on the last leg was due to a jammed center board on the Vanitie which compelled the Gardner boat to drag the board. Divers worked on the center board box tonight in an effort to free the board.

Secretary George A. Cormack of the New York Yacht Club announced that the committee on cup defense had decided to keep the yachts racing until June 26.

Innings pitched—By Stroud, 5 2-3; by Baum, 3 1-3. Losing pitcher—Stroud. Double plays—Mulligan to Krug; Baum to Krug to Sheely. Umpires—Casey and Toman. Time of game—1h. 50m.

SEATTLE DEFEATS OAKS IN OPENER.

[BY A. P. NIGHT WIRE.]

SAN FRANCISCO, June 15.—Seattle defeated Oakland, 6 to 4, in the first clash of the clubs for the cellar championship. R. Arlett was out of form, allowing eleven hits and six runs in the first five innings. Weaver replaced him in the sixth and held Seattle runless. The Oaks bunched four hits and scored three runs in the sixth, but their last chance was killed when Mitze hit into a fast double play in the ninth. The score:

SEATTLE.	AB	R	H	O	A
Mid'ton, lf	5	0	1	3	0
Rohne, 3b	5	0	1	2	3
Murphy, 1b	4	1	3	9	0
Eldred, cf	3	0	1	3	0
Wolter, rf	4	1	2	1	0
Kem'ky, 2b	3	1	1	1	2
Rumpf, ss	3	1	1	1	2
Baldwin, c	3	1	2	6	0
Demaree, p	4	0	1	0	1
Totals	36	6	13	27	9

OAKLAND.	AB	R	H	O	A
Lane, cf	3	1	1	5	1
Wills, rf	4	1	3	1	0
Miller, lf	3	0	0	2	0
Knight, 3b	4	0	0	0	4
Guisto, 1b	4	2	2	12	1
Fitz'mons, ss	2	0	1	2	4
Mitze, c	4	0	0	8	0
A. Arlett, 2b	4	0	0	1	2
R. Arlett, p	2	0	0	0	3
Weaver, p	1	0	0	0	0
Totals	31	4	6	27	16

SCORE BY INNINGS.

	1	2	3	4	5	6	7	8	9	
Seattle	1	2	1	1	0	1	0	0	x	6
Oakland	0	0	0	0	0	4	0	0	0	4

SENIOR ATHLETES GIVEN GOLD FOBS.

Yesterday at the meeting of the associated students of Pomona College three senior athletes were awarded the gold fob for three years service on the college baseball team.

The men who received these fobs were Capt. Bob Judy, Rex Regan, and Stanley Bergstrom. The college has just finished one of the most successful seasons in years, and the gold fob men received a great ovation.

The last athletic event of the Pomona season will be the varsity-alumni baseball game on next Saturday morning. This game always provides much excitement. Last year the alumni won the game, but this year the tables should be turned.

ARGUE WORKS AT BOVARD.

Cliff Argue, Oxnard High School's classy high jumper, worked out at Bovard Field yesterday with Alma Richards, the Olympic champ. Neither was out to break any records, and both had difficulty when the bar reached the 6-foot mark. Richards, however, negotiated the height after several efforts.

TRANS-PACIFIC JAUNT REVIVED.

Many Yachts to Try Los Angeles-Honolulu Trip.

Schooner Hawaii Arrives at the S.C.Y.C. Moorings.

Gossip and Doings of Local Sailing Enthusiasts.

At a large and enthusiastic meeting of the South Coast Yacht Club held recently, the biennial trans-Pacific race from Los Angeles to Honolulu was revived. This big yachting event was held in the past under the auspices of the South Coast Yacht Club and races were sailed in the summer of 1904, 1906, 1910 and 1912.

TWO VETERANS.

Two yachts have joined the S.C.Y.C. fleet, which have taken part in the past Los Angeles-Honolulu races. They are the Hawaii owned by Capt. Melville and the Mollilou owned by Milton Hesselberger and Ben P. Weston.

The Hawaii arrived at the club moorings last Tuesday after a twenty-nine-day trip from Honolulu. She was sailed by Capt. K. G. Piltz, Capt. Melville and ex-Commodore Wood were on board. Capt. Melville is well known in yachting circles and formerly owned the steam yachts Lucero and Virgana, which were sold to the government and served in the auxiliary fleet of the United States Navy during the World War. It is like getting home for Mr. Wood to sail on the Hawaii as he sailed over her in the 1913 trans-Pacific event and traveled two years with her in Hawaiian waters. The trip from the islands was uneventful. The weather was fair and the sea smooth. Contrary light southeast winds were encountered instead of the usual northwest trades which made the trip a slow one.

STRONG DESIRE.

The appearance of this fine schooner which was built by popular subscription among the natives of Hawaii to compete for them in the race to the islands, and the coming of the Mollilou, also a veteran of trans-Pacific racing, has instilled in the members of the South Coast Yacht Club a strong desire to renew and biennial event. It is said the race next season to the islands will be sponsored by a citizen of Los Angeles who is among the most prominent national figures in the West. Other yachts which will

(Continued on Third Page.)

BEAVERS TRAMP ON THE TIGERS.

Sammy Ross, ex-Vernonite, Pitches in Rare Form.

Bengals Throw Away Chance to Tie in the Ninth.

Scout Kinsella Solves Most Intricate Problem.

BY ED O'MALLEY.

It is nearly taking a dip into circular insanity to imagine the Portlands walloping the Tigers, but such was the case yesterday afternoon at Washington Park when the McCredieites downed Bill Essick, 3 to 2. The defeat was referable first, last and all the time to Master Sammy Ross. In the light of Sammy's three diamond special yesterday it looks very much as if Essick, like the base Indian of old, threw away a pearl more precious than his whole tribe.

Sammy should have scored a shut out and would have done so had not his team-mates in the first inning acted as if they were qualifying for the fruit and vegetable handicap. They balled up things most beautifully and committed three errors before the Bengals had been retired. During the mixup, the Vernons scored two runs. Only in the fifth and ninth cantos did the jungle babes threaten to get mussy with the rubber again.

SPRANGER BOOTS IT.

In the fifth, after De Vormer's out, Shellenback singled to right. Mitchell on a hit and run filed to Schaller. Then High shot one to center for a single, but both runners were left when Chadbourne elevated to Cox. Spranger gave the Tigers a chance for their lives in the last half of the ninth when he allowed Fisher's sharp grounder to filter through his legs. Babe Borton nittily sacrificed, Baker to Siglin.

Scotty Alcock, one of the best emergency hitters in the league, was sent in to bat for Morse. For some reason, deeper than the ignorance of a Bolshevik, Scotty elected to bunt and was an easy out, Ross to Blue. Instantly the question circulated in grand stand and bleachers, "Scotty, what 'er you gettin' at?" Dick Kinsella, scout for the New York Giants, cut the Gordian

(Continued on Third Page.)

OUR TROPICAL CLOTHES SUCCESSFULLY MEET THE DEMANDS OF BUSINESS MEN FOR DISTINCTIVE STYLE FEATURES COMBINED WITH COOL COMFORT.

PALM BEACHES, KOOL KLOTHS, SILKS, MOHAIRS, CABARDINES AND FLANNELS.

SPORT COATS, WHITE TROUSERS, PLAIN AND STRIPED. ALL PRESENTED IN THE TROPICAL GARDEN ON THE SECOND FLOOR.

Tropical Clothes!
GENUINE ECONOMY IN SUMMER COMFORT

Desmond's
Spring near Sixth

RING JULY
AUGUST
DESMOND'S WILL
OSE AT ONE
CLOCK ON
TURDAYS.

SERVICE.

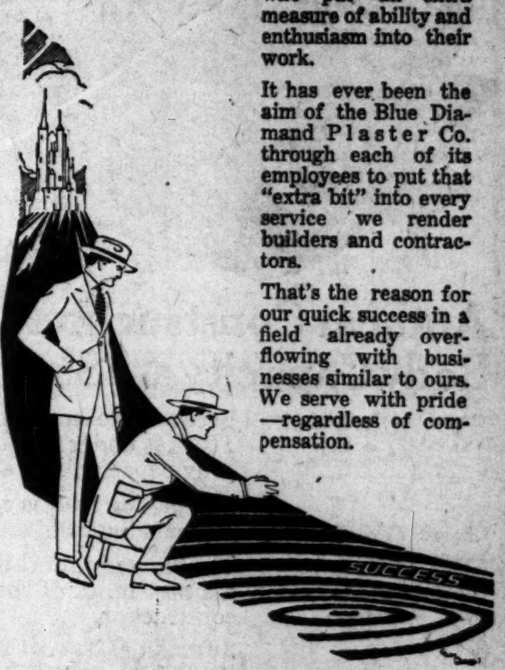

In spite of the noisy clamor of a small minority of work haters, the destiny of the world is controlled as always by the men who put an extra measure of ability and enthusiasm into their work.

It has ever been the aim of the Blue Diamond Plaster Co. through each of its employees to put that "extra bit" into every service we render builders and contractors.

That's the reason for our quick success in a field already overflowing with businesses similar to ours. We serve with pride—regardless of compensation.

Blue Diamond Plaster Co.
2200 East Sixteenth Street
Telephone Private Exchange 10331

Producers of
Blue Diamond Quality Sand, Gravel and Crushed Rock and Marble Flour (For White Coat Finish) Marble Dust White Sand (34)

Manufacturers of
Blue Diamond Quality Lime
Blue Diamond Quality Lime Putty
Blue Diamond Quality Hydrated Lime
Blue Diamond Quality Wet Mortar for Brick, Tile, Stucco and Interior Plaster

Distributors of
"Tyrenesse" Blue Trap Rock Hardwall Plasters
"Metal Lath and Corner Bead"
"Schumacher" Plaster Lath
Wood Lath and Wire
"Medusa" White Cement Netting
"Cornell" Water Proofings

MAJOR LEAGUE RESULTS.

NATIONAL LEAGUE.

	W.	L.	P.c.
Cincinnati	29	21	.580
Brooklyn	28	23	.549
St. Louis	29	23	.558
Pittsburg	23	22	.511
Chicago	26	25	.510
Boston	24	24	.497
New York	21	26	.447
Philadelphia	19	30	.388

Yesterday's Results.

Cincinnati, 10; Brooklyn, 5.
Pittsburg, 7; Philadelphia, 6.
St. Louis, 6; New York, 1.
Chicago-Boston game postponed.

Games Today.

Pittsburg at Philadelphia.
Chicago at Boston.

REDS REGAIN LEAD, BEATING SUPERBAS.

[BY A. P. NIGHT WIRE.]

BROOKLYN, June 15.—Cincinnati used up four of Brooklyn's pitchers in beating the Dodgers, taking the lead in the National League pennant race.

CINCINNATI.	AB	R	H	O	A
Roth,2b	4	1	2	1	0
Fisher,1b	5	1	2	11	0
Groh,3b	4	1	1	1	0
Rousch,cf	4	0	0	1	1
Duncan,lf	4	1	1	2	0
Neale,rf	4	2	2	1	0
Wilson,c	4	2	1	4	0
Ruether,p	4	1	2	0	3
Totals	37	10	17	27	12

BROOKLYN.	AB	R	H	O	A
Olson,ss	4	0	1	2	4
Foster,2b	4	1	2	1	2
Wheat,lf	4	0	0	2	0
Myers,cf	3	0	1	1	1
K'etchy,1b	5	1	2	12	1
Griffin,rf	4	0	0	1	0
Kilduff,2b	3	0	0	1	5
Miller,c	4	0	2	1	0
Taylor,e	0	0	0	0	0
Pfeffer,p	1	0	0	0	3
Mitchell,p	0	0	0	0	0
Mohart,p	0	0	0	0	0
Miljus,p	0	0	0	0	0
Krueger,x	1	0	0	0	0
Totals	36	3	9	27	17

x—Batted for Mohart in eighth.

SCORE BY INNINGS.

	1	2	3	4	5	6	7	8	9	
Cincinnati	3	0	0	5	0	1	0	1	0	—10
Brooklyn	0	0	0	2	1	0	0	0	2	—5

SUMMARY.

Errors—Kopf, Wheat, Myers. Two-base hits—Kopf, Heather, Kilduff. Three-base hits—Wingo, Duncan, Miller. Stolen bases—Rousch. Sacrifice hits—Rath, Dunoch. Double play—Kilduff to Konetchy. Bases on balls—Off Pfeffer, 1; off Heather, 5. Innings pitched—By Pfeffer, 3; by Mitchell, 1-3; by Mohart, 4 2-3; by Miljus, 1. Hit by pitcher—By Mohart, Neale. Struck out—By Heather, 2. Losing pitcher—Pfeffer. Umpires—Klem and Emslie.

CARDS MAKE CLEAN SWEEP IN NEW YORK.

[BY A. P. NIGHT WIRE.]

NEW YORK, June 15.—St. Louis made a clean sweep of the four game series with New York, winning today. The score:

ST. LOUIS.	AB	R	H	O	A
Smith,cf	3	1	3	0	0
M'Henry,rf	1	0	0	0	0
Wheeler,lf	3	1	2	2	0
Stock,3b	4	1	2	1	1
H'ndy,2b	4	1	2	5	3
Janvrin,2b	0	0	0	0	0
Fruler,1b	3	0	1	8	0
Schultz,rf	2	0	0	1	0
Lavan,ss	3	0	0	1	4
Dilhoefer,c	4	0	1	6	0
Goodwin,p	3	0	0	0	0
Tonev,p	0	0	0	0	0
Haines,p	1	0	0	0	0
Totals	39	8	13	26	7

NEW YORK.	AB	R	H	O	A
Burns,lf	5	0	0	2	0
B'croft,ss	3	1	2	1	2
Young,rf	4	1	1	1	0
Dale,2b	5	0	0	2	0
Kauff,cf	4	3	2	4	0
Sicking,3b	4	0	1	1	2
Frisch,3b	2	1	1	1	0
Lear,2b	2	0	1	2	2
Kelly,1b	4	0	0	9	1
Smith,c	4	0	2	4	1
Toney,p	2	0	0	1	0
Benton,p	1	0	0	0	2
Totals	36	7	13	27	11

Young out-for interference in eighth.

SCORE BY INNINGS.

	1	2	3	4	5	6	7	8	9	
St. Louis	0	0	0	0	0	0	0	0	0	—0
New York	0	2	0	0	0	2	3	0	0	—7

SUMMARY.

Errors—Bancroft, 2. Two-base hits—Hornsby, 2; Kauff. Three-base hits—Schultz, Frisch. Home run—Kelly. Stolen base—Fournier. Sacrifice hits—Lavan. Stock. Double play—Hornsby to Fournier. Bases on balls—Off Goodwin, 1; off Jacobs, 1; off Toney, 1. Innings pitched—By Goodwin, 3 1-4; by Jacobs, 1 2-3; by Haines, 2; by Toney, 1; by Benton, 2. Struck out—By Haines, 2; by Toney, 3; by Benton, 1. Winning pitcher—Haines. Losing pitcher—Benton. Umpires—O'Day and Quigley.

PIRATE SWATSMITH THERE IN A PINCH.

[BY A. P. NIGHT WIRE.]

PHILADELPHIA, June 15.—Pinch hitter Nicolson's home-run in the ninth inning with Schmidt on base, tied the score, and a double steal in the tenth counted Whitted with the run that gave Pittsburg its third victory over Philadelphia. The score:

PITTSBURG.	AB	R	H	O	A
Bigbee,lf	5	0	0	1	0
Carey,cf	3	1	0	6	0
S'worth,rf	5	1	1	2	0
Whitted,3b	5	0	2	2	1
Cshaw,2b	5	1	1	4	2
Grimm,1b	5	0	2	12	1
Barbare,ss	5	0	2	2	4
Schmidt,c	3	1	1	3	0
Adams,p	0	0	0	0	1
Watson,p	0	0	0	0	0
H'man,x	1	0	0	0	0
Ham'lton,p	0	0	0	0	1
Nelson,xx	1	1	1	0	0
Ponder,p	0	0	0	0	0
Totals	38	7	10	30	12

PHILADELPHIA.	AB	R	H	O	A
Rilings,2b	4	0	1	1	2
Williams,cf	5	1	1	2	0
Stengel,rf	4	2	2	1	0
Mengel,lf	4	0	1	2	0
Fletcher,ss	5	1	2	2	4
Plette,1b	5	0	0	12	0
R.M'er,3b	3	0	0	0	2
Wilhorw,c	4	0	1	4	2
Smith,p	3	0	0	0	0
Nicolson,x	1	0	0	0	0
Causey,p	0	0	0	0	0
Totals	40	5	8	30	17

x—Batted for Watson in sixth.
xx—Batted for Hamilton in ninth.
z—Batted for Smith in seventh.

SCORE BY INNINGS.

	1	2	3	4	5	6	7	8	9	
Pittsburg	0	0	0	0	0	0	2	0	2	1—5
Philadelphia	0	0	0	0	0	1	0	0	0	0—6

SUMMARY.

Errors—Barbare, 2; Schmidt, Mengel. Two-base hits—Mengel, Stengel, Fletcher. Home runs—Southworth, Nicholson, Stengel. Stolen bases—Whitted, Grimm. Sacrifice hit—R. Miller. Double play—Fletcher to Rawlings to Paulette. Bases on balls—Off Watson, 1; off Smith, 4; off Causey, 1; off Ponder, 1. Innings pitched—By Causey, 1; by Watson, 4; by Hamilton, 3; by Ponder, 2; by Smith, 0. Struck out—By Ponder, 2; by Smith, 3. Passed ball—Schmidt. Winning pitcher—Ponder. Losing pitcher—Causey. Umpires—Bigler and Moran.

AMERICAN LEAGUE.

	W.	L.	P.c.
Cleveland	35	17	.673
New York	34	20	.630
Chicago	29	22	.569
Boston	25	23	.521
Washington	24	25	.490
St. Louis	23	27	.449
Detroit	18	33	.353
Philadelphia	16	37	.302

Yesterday's Results.

Cleveland, 10; New York, 2.
Chicago, 9; Washington, 4.
Detroit, 5; Philadelphia, 2.
St. Louis, 12; Boston, 5.

Games Today.

Philadelphia at St. Louis.
Boston at Detroit.
Washington at Cleveland.
New York at Chicago.

WHOOPS! BAGBY HAS BABE RUTH'S NUMBER.

[BY A. P. NIGHT WIRE.]

CLEVELAND, June 15.—Cleveland made it three out of four from New York. Mays was knocked out in the third, Bagby struck out the side in the seventh, and fanned Babe Ruth in the eighth. The score:

NEW YORK.	AB	R	H	O	A
P'ragh,ss	4	1	2	2	5
Ward,3b	4	0	2	2	1
Pipp,1b	3	0	1	9	0
Ruth,lf	3	0	1	1	0
Meusel,lf	4	0	0	2	0
Bodie,cf	3	0	1	3	0
Walsh,cf	1	0	0	0	0
Pratt,2b	3	1	1	1	4
Hannah,c	3	0	0	4	1
Hoffman,c	1	0	0	0	0
Mays,p	1	0	0	0	0
Collins,p	2	0	0	0	1
McGraw,p	0	0	0	0	0
Totals	32	2	7	24	12

CLEVELAND.	AB	R	H	O	A
Jam'son,lf	3	2	1	2	0
C'man,ss	5	2	2	2	0
Speaker,cf	4	2	2	2	0
Smith,rf	4	1	0	1	0
Gr'ner,1b	4	1	2	9	0
W'gner,2b	4	0	0	3	2
Paston,1b	1	1	0	1	0
V'maker,c	3	1	1	3	0
Bagby,p	3	1	1	0	1
Totals	37	10	10	27	11

SCORE BY INNINGS.

	1	2	3	4	5	6	7	8	9	
New York	0	0	0	0	0	0	0	0	2	—2
Cleveland	0	0	0	2	1	0	0	2	x	—10

SUMMARY.

Errors—Ward, Pratt. Three-base hits—Peckinpaugh, Gardner, Jamieson, Speaker. Two-base hits—Nunamaker, Chapman. Sacrifice hits—Pratt, Jamieson. Double plays—Pratt to Peckinpaugh to Pipp; Chapman to Wambsganss to Johnston. Bases on balls—Off Mays, 4; off Collins, 4; off Bagby, 3; off McGraw, 2. Passed ball—Schang. Mays, 2 2-3; by Collins, 4 1-3; by McGraw, 1. Struck out—By Mays, 1; by Collins, 1; by Bagby, 8. Wild pitch—Collins. Losing pitcher—Mays. Umpires—Hildebrand and Evans.

BROWNS CLEAN UP ON THE RED HOSE.

[BY A. P. NIGHT WIRE.]

ST. LOUIS, June 15.—St. Louis made a sweep of the four-game series with Boston, by winning today, after the visitors had got off to a four-run lead in the third.

BOSTON.	AB	R	H	O	A
Hooper,rf	4	0	1	2	0
M'Nally,2b	4	1	2	1	4
Menosky,lf	3	1	1	0	0
Jones,ss	3	1	0	0	4
Hendrys,cf	4	0	2	0	0
Statz,cf	1	0	0	1	0
M'Innis,1b	4	1	2	10	0
Foster,3b	3	1	1	1	1
Scott,ss	0	1	2	2	3
Walters,c	2	1	0	7	2
Pennock,p	0	1	0	0	2
Karr,x	1	0	0	0	0
Fortune,p	1	0	0	0	0
Eibel,xxx	0	0	0	0	0
Schang,s	1	0	0	0	0
Totals	33	8	11	24	12

ST. LOUIS.	AB	R	H	O	A
Tobin,rf	4	0	1	1	0
Gedeon,2b	3	1	1	4	3
Sisler,1b	4	3	3	12	1
J'ohnson,cf	5	0	1	1	0
Williams,lf	4	2	2	4	0
Austin,3b	5	2	2	1	3
Gerber,ss	4	1	1	1	4
Severeid,c	4	1	1	3	1
V'Gilder,p	0	0	0	0	1
Bursell,p	2	1	1	0	1
Weilman,p	0	0	0	0	0
Totals	36	12	13	27	14

x—Batted for Pennock in fourth.
xx—Ran for Menosky in ninth.
xxx—Batted for Fortune in ninth.
z—Batted for Jones in ninth.

SCORE BY INNINGS.

	1	2	3	4	5	6	7	8	9	
Boston	0	0	4	0	0	0	0	4	0	—8
St. Louis	0	0	0	0	0	1	0	5	0	—12

SUMMARY.

Errors—McNally, Jacobson. Two-base hits—McInnis Austin. Three-base hit—Severeid. Stolen bases—Sisler, Williams. Sacrifice hits—Hooper, Pennock, Eibel. Double plays—Walters to Foster; Gerber to Gedeon to Sisler; Sisler to Gerber to Sisler. Bases on balls—Off Pennock, 2; off Fortune, 4; off Van Gilder, 2; off Burwell, 3. Innings pitched—By Pennock, 5; by Fortune, 3; by Van Gilder, 2 1-3; by Burrell, 6 1-3; by Weilman, 1-3. Hit by pitcher—By Burwell, Walters, 2. Struck out—By Pennock, 2; by Fortune, 1; by Van Gilder, 1; by Burrell, 6. Wild pitch—Burwell. Balk—Fortune. Winning pitcher—Burwell. Losing pitcher—Pennock. Umpires—Nallin and Dineen.

TIGERS GO GREAT AT ATHLETICS' EXPENSE.

[BY A. P. NIGHT WIRE.]

DETROIT, June 15.—Detroit won and made a clean sweep of the series with Philadelphia.

PHILADELPHIA.	AB	R	H	O	A
Dykes,2b	4	0	1	1	2
Thomas,3b	3	0	1	0	1
Strunk,cf	4	0	1	1	0
Walker,lf	3	1	1	4	0
Griffin,1b	2	0	0	5	0
Burrus,1b	1	0	0	3	0
Perkins,c	4	0	0	5	0
Glowas,s	4	0	0	3	3
Walsh,ss	3	0	2	1	0
Naylor,p	3	0	1	0	0
Styles,x	1	0	0	0	0
Totals	32	1	7	24	9

DETROIT.	AB	R	H	O	A
Young,2b	3	1	1	2	2
Bush,ss	3	1	2	2	2
Shorten,cf	3	1	2	2	0
Veach,lf	3	0	1	2	0
H'man,rf	4	0	0	0	0
Ellison,1b	3	0	0	9	0
Pinelli,3b	3	0	0	1	3
Stanage,c	3	0	1	5	1
Leonard,p	2	0	0	0	2
Totals	28	3	7	27	10

x—Batted for Griffin in sixth.

SCORE BY INNINGS.

	1	2	3	4	5	6	7	8	9	
Philadelphia	0	0	0	0	0	0	1	0	0	—1
Detroit	0	0	0	2	1	0	0	0	x	—3

SUMMARY.

Error—Naylor. Two-base hit—Bush. Three-base hit—Perkins. Home run—Shorten. Sacrifice hits—Pinelli, Shorten. Double play—Young to Bush to Ellison; Dykes to Galloway to Griffin. Bases on balls—Off Naylor, 3; off Leonard, 2. Struck out—By Naylor, 3; by Leonard, 2. Passed ball—Perkins. Umpires—Connolly and Moriarity.

ROGER HORNSBY INJURED IN GAME.

[BY A. P. NIGHT WIRE.]

NEW YORK, June 15.—Roger Hornsby, St. Louis second baseman, for whom Branch Rickey said he had refused $200,000, was rendered unconscious today by a ball thrown by Shortstop Lavan of the Cardinals in the contest with New York. The ball hit him on the back of the head. It is believed Hornsby may be out of the game for several days.

Hit by pitcher—By Naylor, Pinelli. Struck out—By Leonard, 3; by Naylor, 3. Umpire—Chill.

SENATORS EASY FOR CHICAGO WHITE SOX.

[BY A. P. NIGHT WIRE.]

CHICAGO, June 15.—Chicago bunched hits, and easily defeated Washington.

WASHINGTON.	AB	R	H	O	A
Judge,1b	5	1	1	11	0
Milan,lf	1	0	1	1	0
Calvo,lf	3	1	0	1	0
Rice,cf	4	1	2	6	0
Roth,rf	2	1	2	2	0
Shanks,3b	4	0	1	1	1
Sh'non,2b	4	1	2	1	2
O'Neill,ss	0	0	0	1	1
Ainsmith,c	4	0	0	8	0
Zachary,p	1	0	0	0	1
Schacht,p	0	0	0	0	0
Carlson,p	2	0	0	0	2
Johnson,z	1	0	0	0	0
Totals	36	5	10	24	12

CHICAGO.	AB	R	H	O	A
Leibold,rf	3	1	1	3	0
Murphy,rf	2	1	2	1	0
E.Cline,2b	3	1	1	2	3
Weaver,ss	4	0	1	2	3
Jackson,lf	5	1	3	0	0
Felsch,cf	4	2	1	3	0
J.C'lins,1b	4	0	2	8	1
M'M'llin,3b	4	1	1	0	3
Schalk,c	4	1	2	5	0
Cicotte,p	2	0	1	0	2
Totals	35	9	15	27	10

x—Batted for Carlson in ninth.

SCORE BY INNINGS.

	1	2	3	4	5	6	7	8	9	
Washington	0	0	0	0	0	0	0	0	5	—5
Chicago	0	0	2	1	2	1	0	0	3	—9

SUMMARY.

Errors—Judge, Cicotte. Two-base hits—Jackson, Leibold, Roth, Shannon, Weaver. Three-base hit—Roth. Home run—Jackson. Sacrifice hits—Roth, Cicotte. Double play—Felsch to J. Collins. Bases on balls—Off Zachary, 3; off Carlson, 2. Innings pitched—By Zachary, 7; by Schacht, 0; by Carlson, 4. Struck out—By Cicotte, 4; by Carlson, 1. Wild pitch—Zachary. Passed ball—Charrity. Losing pitcher—Zachary. Umpires—Connolly and Moriarity.

COAST FIELDING AVERAGES.

The following is the Coast League individual and club fielding averages, including all games played up to Tuesday, June 15:

CLUB FIELDING.

Club—	G.	P.O.	A.	E.	P.c.	L.W. P.c.
Vernon	71	1,948	905	89	.969	.971
Los Angeles	69	1,878	949	107	.963	.963
Sacramento	67	1,792	878	103	.963	.963
Salt Lake	67	1,775	898	104	.963	.962
Portland	61	1,669	808	97	.963	.961
San Francisco	67	1,851	1,086	140	.954	.964
Oakland	70	1,881	936	140	.953	.953
Seattle	65	1,728	876	147	.947	.944

INDIVIDUAL FIELDING.

First baseman—	G.	O.	A.	E.	P.c.	L.W. P.c.
Borton, Vernon	71	688	69	7	.995	.994
Mollwitz, Sac.	69	565	46	5	.992	.990
Bine, Portland	61	497	23	9	.987	.983
Crigo, L. A.	68	745	53	11	.986	.987
Sheely, S. F.	67	670	36	10	.986	.988
Murphy, Seattle	64	505	39	8	.986	.983
Koerner, S. F.	63	667	38	11	.985	.982
Cooper, Oakland	43	427	34	14	.971	.974
Second baseman—						
Fisher, Vernon	71	182	198	11	.972	.974
Caveney, S. F.	66	210	238	16	.966	.968
Sheehan, Sac.	54	94	42	6	.957	.959
K. Cravath, L. A.	60	129	134	9	.967	.969
Siglin, Portland	44	106	148	12	.951	.950
A. Arlett, Oakland	69	128	196	18	.948	.945
Kenworthy, Seattle	60	119	159	13	.956	.957
Krug, S. L.	67	182	166	23	.938	.915
Third baseman—						
Grover, Sac.	29	43	54	2	.980	.960
Wisterzil, Portland	61	94	121	6	.973	.971
Knight, Oakland	71	92	186	16	.945	.948
Mulligan, L. A.	65	85	160	16	.939	.937
Nichol, L. A.	62	99	157	15	.938	.937
Kamm, S. F.	67	87	197	21	.929	.928
Smith, Vernon	68	87	193	21	.959	.912
Bohne, Seattle	61	100	176	31	.899	.887
Shortstops—						
McAuley, L. A.	44	102	173	9	.968	.964
Orr, Sac.	67	125	220	14	.961	.960
Johnson, L. A.	68	125	229	16	.957	.962
Fitzsimmons, Oak.	4	6	14	1	.952	.900
J. Mitchell, Ver.	71	109	193	22	.936	.923
Cerban, S. F.	66	109	219	28	.920	.900
Kingdon, Portland	58	115	177	29	.910	.800
Stumpf, Seattle	49	78	142	23	.903	.909
Outfielders—						
High, Vernon	55	131	12	1	.993	1.000
Meixel, Portland	52	100	5	1	.990	.992
Eldred, Seattle-Sac	62	123	4	1	.992	.991
Ellis, L. A.	55	116	2	1	.992	.990
Chadbourne, Ver.	71	134	7	1	.993	.991
Edington, Vernon	44	73	8	1	.988	.988
Cunningham, Sac.	29	65	4	1	.993	.986
Rumler, S. L.	64	111	6	2	.983	.990
Crawford, L. A.	68	160	10	2	.982	.990
Morse, Vernon	20	25	17	1	.977	1.000
Killefer, L. A.	68	192	5	5	.975	.977
Compton, Sac.	67	137	6	4	.973	.968
Maggert, S. L.	67	159	6	5	.971	.967
Miller, Oakland	70	148	14	5	.970	.978
Schaller, Portland	62	116	10	4	.969	.966
Kopp, Sac.-Seattle	65	184	8	6	.966	.975
Cox, Portland	62	100	12	4	.966	.962
O'Connell, S. F.	40	100	10	5	.956	.966
Schick, S. L.	67	102	4	5	.955	.958
Lane, Oakland	70	197	11	11	.957	.957
Fitzgerald, S. F.	57	71	12	4	.954	.948
Lang, Vernon	43	58	3	3	.952	.952
Mid'ton, Sac.-Sac	67	147	4	8	.950	.945
Wille, Oakland	70	117	13	7	.949	.959
Connolly, L. A.	51	126	7	9	.937	.934
Sands, S. L.	43	70	10	6	.927	.924
Schang, Sac.	38	47	11	4	.935	.925
Walker, Seattle	52	67	7	6	.915	.929
Catchers—						
Alcock, Vernon	31	64	15	0	1.000	1.000
Adams, Seattle	23	118	10	2	.987	.987
Cady, Sac.	39	144	28	3	.984	.981
Detmer, Vernon	39	198	74	5	.982	.981
Ryler, S. L.	46	148	58	5	.976	.970
Baker, Portland	36	53	21	2	.974	.972
Mitze, Oakland	47	161	56	6	.973	.975
Koehler, Portland	57	150	50	7	.972	.975
Bassler, L. A.	55	196	78	8	.972	.969
Agnew, S. F.	49	156	80	9	.960	.960
Yelle, S. F.	18	72	19	4	.958	.941
Cook, Sac.	36	126	25	7	.955	.953
Lapan, L. A.	66	272	59	15	.962	.962
Baldwin, Seattle	21	72	20	5	.948	.941
Jenkins, S. L.	25	99	24	9	.972	.960
Spellman, Oakland	33	79	28	10	.915	.900

PROGRESS REPORTED ON FOOTHILL LINKS.

Much progress is reported at the property of Hollywood Country Club by Secretary Jordan. The grass is well upon the greens and fairways and in the east canyon the grass on several greens has already been cut.

Arrangements are going forward for complete equipment of the club buildings so that opening date can be announced in the near future.

On account of the large number of applications for membership coming from the downtown business men, the club has found it advisable to open offices in the Isaacs Building at 745 South Broadway.

SURPRISES SPRUNG IN GOLF TOURNEY.

[BY A. P. NIGHT WIRE.]

PHILADELPHIA, June 15.—Two surprises featured the first round of match play for the Lynnewood Hall golf trophy at the Huntington Valley course today.

J. Wood Platt of North Hills, a national semifinalist last year, was eliminated by George V. Rotan, the Texas champion, 5 up and 4 to play, while Pat Grant, Pennsylvania State champion, was defeated by Reginald Lewis Greenwich, 5 up to 3 to go.

Keep Them Happy

Gears are just like folks. They can't work well when they're out of sorts.

Dixon's is a regular gear tonic. It keeps 'em fit. It's awfully greasy stuff, but once your gears sink their teeth into it, you'll notice a big improvement right away.

DIXON'S Gear LUBRICANT

Dixon's puts a smooth slippery film of lubricant between your gears that keeps out friction and noise. It's a lasting film too, because Dixon's doesn't "squeeze out" under a load. It can't crawl back in a corner and let your gears run free and dry. Nor is it affected by heat or cold like ordinary lubricants.

In short, Dixon's will do this for you. Give you more miles per gallon of gas—less expense.

Ask for Dixon's 677 for your transmission and differential. Also Dixon's Cup Grease and other famous lubricants.

JOSEPH DIXON CRUCIBLE COMPANY
Established 1827 Jersey City, N. J.

Autocar Construction Combines Big Body Capacity and Short Wheelbase

Because the engine of the Autocar Motor Truck is under the seat, you get a full 2-ton body capacity on a short wheelbase chassis.

The paying load is carried evenly balanced between the front and rear axles.

The thousands of satisfied Autocar users are the best proof of the efficiency of Autocar construction.

Chassis (1½-2 ton)
$2300 97-inch wheelbase
$2400 120-inch wheelbase

AUTOCAR SALES AND SERVICE COMPANY OF CAL.
LOS ANGELES 1901 S. Main St. | SACRAMENTO 1023 "K" Street | SAN FRANCISCO 136 Fremont St. | SAN DIEGO 124 East "G" St.
FRESNO 551 Belvy. | STOCKTON 24 N. Commerce St. | OAKLAND 3781 Broadway | SAN JOSE 280 North First St.
Direct Factory Branches of The Autocar Co., Ardmore, Pa., Established 1897.

Autocar
Wherever there's a road

Small-Car Owners—Get Your Goodyears While You Can

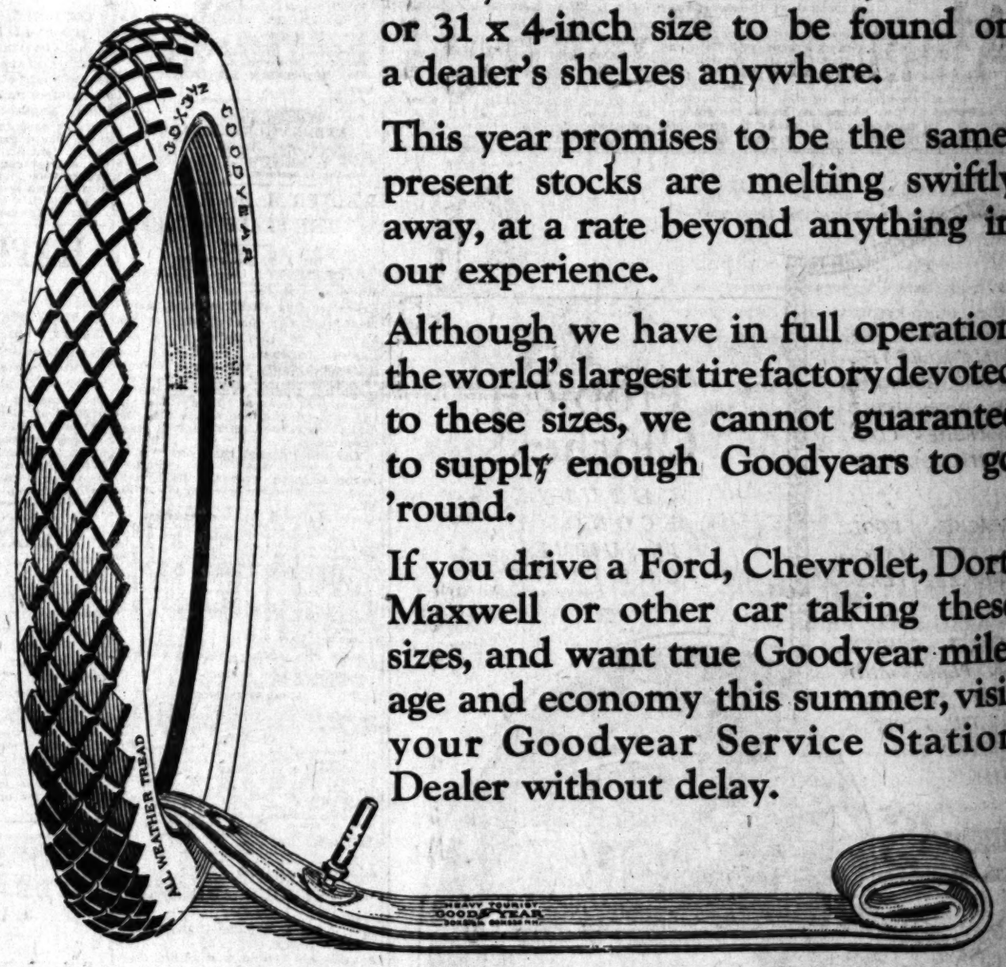

You know what it was last year, and the year before that—scarcely a Goodyear Tire in the 30x3-, 30x3½- or 31 x 4-inch size to be found on a dealer's shelves anywhere.

This year promises to be the same; present stocks are melting swiftly away, at a rate beyond anything in our experience.

Although we have in full operation the world's largest tire factory devoted to these sizes, we cannot guarantee to supply enough Goodyears to go 'round.

If you drive a Ford, Chevrolet, Dort, Maxwell or other car taking these sizes, and want true Goodyear mileage and economy this summer, visit your Goodyear Service Station Dealer without delay.

30 x 3½ Goodyear Double-Cure Fabric, All-Weather Tread $23.50
30 x 3½ Goodyear Single-Cure Fabric, Anti-Skid Tread $21.50

Goodyear Heavy Tourist Tubes cost no more than the price you are asked to pay for tubes of less merit—why risk costly casings when such sure protection is available? 30 x 3½ size *in waterproof bag* $4.50

GOODYEAR

Globe Tires

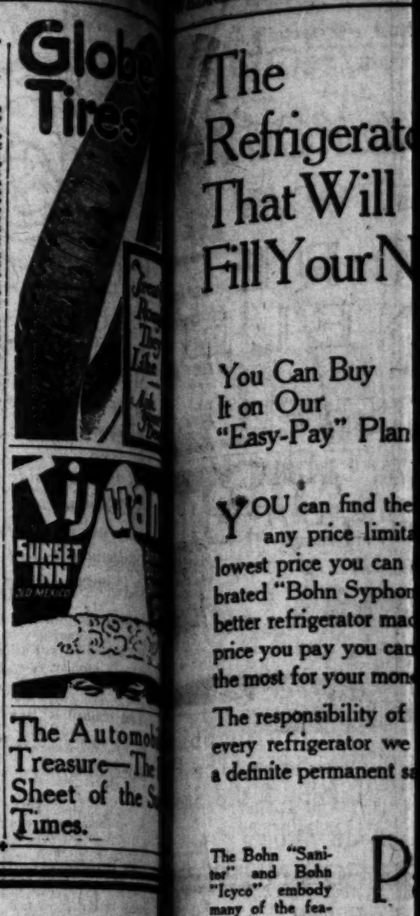

Kiju[illegible]
SUNSET INN
OLD MEXICO

The Automob[illegible] Treasure—The[illegible] Sheet of the S[illegible] Times.

The Refrigerato[illegible] That Will Fill Your N[illegible]

You Can Buy It on Our "Easy-Pay" Plan

YOU can find the any price limit[illegible] lowest price you can brated "Bohn Syphon better refrigerator ma[illegible] price you pay you can the most for your mon[illegible]

The responsibility of every refrigerator we a definite permanent s[illegible]

The Bohn "Sanitor" and Bohn "Icyco" embody many of the features of the Bohn "Syphon" and are l

S.

Globe Tires

Great for Rough Roads They Like — Ask Your Dealer

Tijuana

SUNSET INN

The Automobile Treasure—The Pictorial Sheet of the Sunday Times.

The Refrigerator That Will Best Fill Your Needs

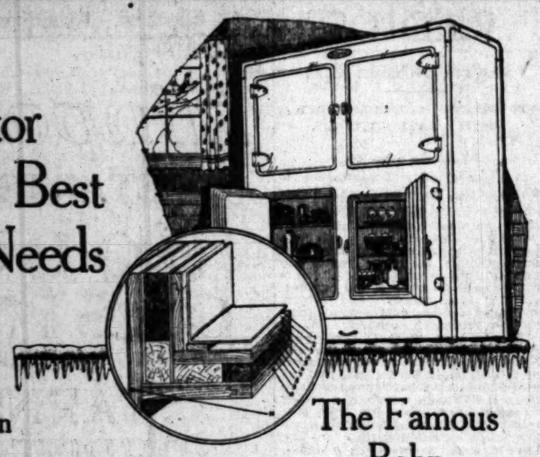

You Can Buy It on Our "Easy-Pay" Plan

YOU can find the refrigerator here to meet any price limitation you name from the lowest price you can afford to pay to the celebrated "Bohn Syphon," than which there is no better refrigerator made. And no matter what price you pay you can rest assured you will get the most for your money in real value.

The responsibility of this house stands back of every refrigerator we sell, and assures to you a definite permanent satisfaction.

The Famous Bohn "Syphon"

Note the eleven thicknesses of wall construction which insure perfect Bohn "Syphon" insulation.

The food compartments have one-piece porcelain lining with all corners rounded.

The patented Bohn "Syphon" system insures perfect air circulation, which means maximum food preservation with minimum ice consumption.

The Bohn "Sanitor" and Bohn "Icyco" embody many of the features of the Bohn "Syphon" and are lesser priced.

Parmelee-Dohrmann Co.
The House of Housewares
436-444 South Broadway

The Advertising in Any Newspaper

is a superstructure which must have beneath it a firm and solid foundation of reader-value. Big value to readers is what makes it possible for THE TIMES to give big value to advertisers.

YANKEES STILL WINNING.

[BY CABLE AND ASSOCIATED PRESS.]

LONDON, June 15.—The American tennis players thus far have had comparatively easy victories in the London championship tournament. The play of all of them has been impressive and they have won their sets with ease.

The fine weather again attracted a great crowd to Queen's Club today. William M. Johnston of San Francisco, the American champion, went into the third round by default of his opponent. Charles F. Garland of Pittsburg, having taken the measure of the South African representative, Sherwell, in the second round, faced R. Turnbull of the Queen's Club in the third round. During the early stages Garland played patchily against the Englishman, who is a scratch player in the handicap, and Turnbull led five to four and forty love. Then Garland steadied down, winning it, and the next two games. He finished the second set 6-3.

R. Norris Williams's win against G. Stoddart, Queen's Club, was conclusive and brilliant. Williams's free stroke was greatly admired.

William T. Tilden beat J. G. Hogan, Anglo-Indian Club, by hard hitting, perfect cross-court volleying and terrific serving, which no English player today is able to reproduce.

In the ladies' championship, Mrs. Mallory, formerly Nella Bjurstedt, had a comfortable margin over the English players in both the first and second rounds.

In the third round, Garland beat F. L. Turnbull of Queens Club, 7-5, 6-3. Richard N. Williams defeated G. Stoddart, Queens Club, 6-3, 6-1. William T. Tilden beat J. G. Hogan, Anglo-Indian Club, 6-1, 6-2. In the second round of the ladies' championship, Mrs. Mallory beat Miss Eddis, 6-2, 6-3.

TRANS-PACIFIC JAUNT REVIVED.

(Continued from First Page.)

probably enter the race are the Trojan, Skidbladner, owned by Frank Garbutt; Winsome, Commodore Mowan; Orion, D. A. Lauberschiemer; Edris, Thomas H. Ince; Yankee Girl, E. Overton; Viking, III, Dr. Soiland, and the La Jolla.

The Mililou will leave San Francisco for this port tomorrow. Hesselberger and Weston are now in San Francisco and will be joined by several other members of the club who will act as crew for them on the trip down the coast. If all goes well the Mollilou, which is a fifty-five-foot schooner, will be at the anchorage of the club in San Pedro Sunday night.

BEING FITTED.

The Trojan, which won the race from Los Angeles to San Francisco in 1915, was purchased in San Diego by Robert Burhans, a manafacturer of Los Angeles. She is being fitted up at Joe Fellow's yard in Wilmington and may be in commission in about ten days.

Another boat on her way south from the Bay region to join the S.C.Y.C. fleet is the Lavengro owned by J. C. Radford. Radford in company with his navigator, Fred Boabyahell, left San Francisco some time ago in the new craft and are spending a pleasant stopover at the resorts around Monterey Bay. They will leave Carmel for home waters some time this week.

With these new additions the fleet of the S.C.Y.C. numbers forty-three yachts and motor boats. In addition to these the club intends to build a number of small one-design cat boats to be used by the junior members in races inside the protection of the breakwater. It is expected that this will train the youngsters in the handling of sailing craft so when they put to sea on the larger craft of the club they will be able to take an active part on the cruise.

BEAVERS TRAMP ON THE TIGERS

(Continued from First Page.)

knot in true Milesian style. Said Dick:

LIVE AND LEARN.

"We all have to live and learn. Don't blame Scotty. The play was all right. He shot 'er to Ross thinking Sam would heave it over the grand stand roof and both would have scored. You see—it required two runs to win." An interested fan who overheard Dick's solution shot back, "I've got to hand it to you mister for pulling the big league stuff around here."

Shellenback was Essick's heavesman. He did fairly well, but was iarruped at opportune moments. His undoing came in the fifth. Biff Schaller started hostilities with a sharp single to right. Baker was hit by a pitched ball. Siglin rifled one to center scoring Schaller and putting Baker on third. Paddy deliberately stole second in the bright glare of the sunlight. Spranger as nervous as a scorched feather, struck out. Ross hit a lazy bounder to Shellenback, who spilled the beans and Baker scored. Blue poled one that just touched the top of Fisher's fingers, Siglin rushing over the rubber. Ross was nabbed off second Chadbourne to Fisher. Blue was out stealing, De Vormer to Fisher.

KINGDON IN BAD.

The Vernons scored their only two runs in the first inning. Mitchell poked a lazy fly back of short to Kingdon, which that worthy ingloriously muffed. High feeling that Kingdon was in for a bad afternoon shot one right at the Beaver shortstop, but as the ball neared him it took a sudden hop to the right throwing the lad out of position for the throw to Blue and Hughie was safe. Chadbourne popped to Siglin.

Fisher as he weaved his way to the rubber taunted Ross with "I'll get three off you today, Sammy" and suiting the action to the word darted a single to center, tallying Mitchell. At this point, High dashed for third and as he did so, Fisher sauntered off first drawing the throw to Blue. The Duck first sacker had Fisher nailed when Bobby slid back into port, but forgot the most necessary thing to bring about Fisher's downfall and that was the pill, which slipped through Blue's hands. Both Fisher at first and High at third were safe. Then Babe Borton almost annihilated Paddy Siglin with machine gun fire. Paddy fumbled things most beautifully during which time High glided home.

TIGHTENS UP.

Morse walked filling the bases. This was enough to discourage the greatest pitcher that ever mounted a crag, but Sammy Ross pulled himself together and lured Smith into a little squib to him. Sammy grabbed the pill, tossed it to Kingdon who rifled it to Blue, compassing a swift double play and the damage was over for the afternoon.

On our way to the game we overheard a conversation between a fan and an Englishman. The bug, growing enthusiastic, was telling how they lean on the old turnip, souse the onion and rifle the apricot. With a baffled brow the Britisher finally cut in with "A bally hodd game eh, what? Nothin' like our cricket, eh? I say, me lad, do you Americans play your game with vegetables, eh, what?" The score:

PORTLAND.	AB	R	H	O	A
Bmo,1b	4	0	2	12	1
Wisl'sll,3b	4	0	0	0	3
Maisel,cf	4	0	0	4	0
Cox,rf	4	0	0	3	0
Schaller,lf	2	1	1	3	0
Baker,c	1	1	0	0	1
Siglin,2b	3	1	1	3	4
Kingdon,ss	0	0	0	0	2
Ross,p	3	0	1	1	4
S'anger,ss	2	0	0	1	2
Totals	27	3	5	27	17

VERNON.	AB	R	H	O	A
J.M'Shellas	4	1	0	1	3
High,lf	4	1	2	2	0
C'ourns,cf	4	0	0	2	1
Fisher,3b	4	0	2	0	4
Borton,1b	3	0	0	10	1
Morse,rf	2	0	0	1	0
Smith,3b	4	0	0	2	4
DeV'mer,c	4	0	0	3	4
S'orback,p	3	0	1	1	1
Alcock,x	3	0	0	0	0
Totals	31	2	5	27	17

x—Batted for Morse in ninth.

SCORE BY INNINGS.

	1	2	3	4	5	6	7	8	9	
Portland	0	0	0	0	1	0	0	0	2	—3
Base hits	1	0	0	0	1	0	0	0	3	—5
Vernon	2	0	0	0	0	0	0	0	0	—2
Base hits	2	0	0	0	2	0	0	1	0	—5

SUMMARY.

Errors—Blue, Siglin, Kingdon, De Vormer. Stolen bases—Blue, High, Siglin. Sacrifice hits—Baker, Borton, Alcock. Struck out—By Shellenback, 2. Bases on balls—Off Shellenback, 2; off Ross, 1. Runs responsible for—Shellenback, 2. Double play—Ross to Kingdon to Siglin to Blue. Hit by pitched ball—Baker. Time of game—1h. 32m. Umpires—Holmes and McGrew.

PREXY WEAVER TALKS ON OLYMPIC TRYOUTS.

President Robert Weaver of the Olympic Games Committee together with Alma Richards the famous high jumper, and Creed Haymond, the Utah sprinter, visited Pomona College yesterday morning in the interest of the western tryouts which are to be held on the 26th inst.

Mr. Weaver spoke before the Student Association on the subject of the Olympic tryouts, and urged the co-operation of every Pomona student. The students were delighted with Mr. Weaver's speech. Coach Nixon introduced Mr. Weaver as the man the south is going to send to Antwerp to get the next Olympic Games for Southern California.

EUGENE NIXON LOSES TO EARL FORESMAN.

Earl Foresman won the championship of the Indian Hill Golf Club yesterday by defeating Eugene Nixon, 7 and 6. Foresman shot a 72 the first round to Nixon's 78, leaving him 6 up for the first eighteen holes. Foresman's putting was the most accurate ever seen on the Indian Hill course. Nixon was last year's champion.

TENDERFOOT-TIM. "It's PACKARDS for him."

By BANG

HAMILTON'S INC. 2 Stores— 502 S. Bdwy. — 223 W. 7TH.

A Very Extraordinary Sale of Aluminum Cooking Utensils

More Than 3000 Pieces

Parmelee-Dohrmann Co. announces this as one of the greatest value-giving events in the store's history. Practically every kind of cooking utensil is included. They are from one of the best-known makers of highest grade aluminum ware in America. The extraordinary values are made possible by the fact that we bought them as seconds, though you would probably never know it if we didn't tell you.

This Is Extra Heavy Aluminum Ware

—not the light, cheap kind that is so often offered at special sales, but heavy high quality ware that will give you real service.

In conformity with the policy of our house we refrain from quoting comparative prices, but you may accept our assurance that

Prices Are Much Less Than Such Utensils Would Ordinarily Command

Picnic Plates
The round style, 9½-inch in diameter 35c

Pie Plates
The deep, straight style,
8½-inch size 35c
9½-inch size 50c

Lipped Sauce Pans
Double-lipped, with smooth round handles.
3-quart size $1.15
5-quart size $1.50

Covered Sauce Pans
3-quart size $1.25
2-quart size $1.00

Bake Pans
Deep style handled, 1½-quart size 65c

Combination Cooker Sets
May be converted into a sauce pan, pie plate, round roaster, cereal cooker, colander, baking pan or steamer. The set $4.50

Preserving Kettles
14-quart size $3.00
18-quart size $4.00
24-quart size $4.85

It will pay you to secure your preserving kettle now ahead of the preserving season.

The few items quoted are merely typical of the hundreds and hundreds of bargains offered.

These prices are presented as typical of the hundreds and hundreds of bargains offered.

It will pay you to anticipate your needs for some time to come, for such values as these are not likely to be offered again in a long while.

Parmelee-Dohrmann Co.
The House of Housewares
436-444 South Broadway

Buy a "Columbia" Grafonola While These "Special Terms" Make Buying Easy

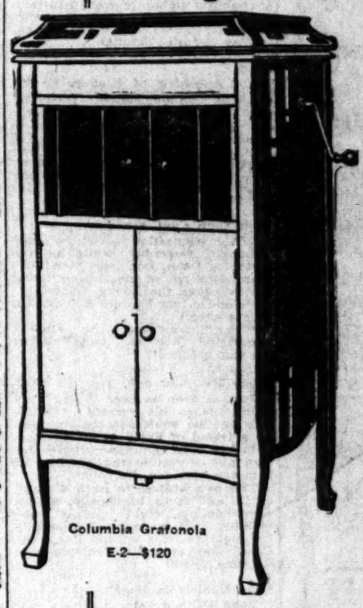

Columbia Grafonola
E-2—$120

For a few more days we offer the following new cabinet model Columbia Grafonolas on most attractive Special Terms.

You may make a small initial payment and enjoy one of these beautiful instruments in your home while paying the balance a few dollars a month.

Model E-2	$120.00	$12.00 Down,	$7.50 per month
Model F-2	$140.00	$14.00 Down,	$8.50 per month
Model G-2	$150.00	$15.00 Down,	$9.00 per month
Model H-2	$165.00	$16.50 Down,	$10.00 per month
Model K-2	$225.00	$22.50 Down,	$13.50 per month
Model L-2	$275.00	$27.50 Down,	$16.50 per month

Period Design (Electric) $350—$35 Down

A Liberal Supply of Columbia Records Included in the Lease

Buy a Standard Columbia Grafonola While These Liberal Terms Prevail.

Liberty Bonds Accepted
Complete Home Furnishers

Complete Library Columbia Records

LYON McKINNEY SMITH CO
737-741 SOUTH HILL

Main Floor Columbia Dept.

DON'T THROW AWAY YOUR TORN SHIRTS

We rebuild the FRONTS, YOKES, CUFFS without patching and double the life of your shirt. Silk shirts a specialty.

REE-BILD-A-SHIRT CO., 313 Mercantile Place.

WHY Throw Away Your Shirt? We Repair Without Patches

CUFFS REVERSED 50c
NEW FRONT $1.00

SHIRT HOSPITAL
Now at 426 So. Spring St., Phone 67341

CHICHESTER S PILLS
THE DIAMOND BRAND
Ladies! Ask your Druggist for Chi-ches-ter S Diamond Brand Pills in Red and Gold metallic boxes, sealed with Blue Ribbon. Take no other. Buy of your Druggist, Ask for CHI-CHES-TER S DIAMOND BRAND PILLS, for 35 years known as Best, Safest, Always Reliable
SOLD BY DRUGGISTS EVERYWHERE

Theaters Amusements—Entertainments

GRAUMAN'S RIALTO— Broadway near 8th

CALIFORNIA THEATRE— Main at Eighth

60 MINUTES OF BUBBLING LAUGHTER
REX BEACH AND SAMUEL GOLDWYN PRESENT
"GOING SOME"
BY Rex Beach
A "Different" Beach Picture. And As Fast As Its Title. It's a Goldwyn Picture.
California Concert Orchestra, Williams conducting. Herbert Kaufman Weekly.
Orpheum Four Singing a Medley of Popular Ballads. Samuel B. Glasse, Tenor.

MILLER'S— Main Near 9th
A ROMANCE OF YOUTH-TIME—DREAM-TIME AND SPRINGTIME.
JESSE D. HAMPTON PRESENTS
Blanche Sweet in "SIMPLE SOULS"
Cast Includes CHARLES MEREDITH and HERBERT STANDING.

KINEMA THEATER— Grand at 7th

SYMPHONY— Broadway Bet. 6th & 7th

TALLY'S BROADWAY 833 S. Broadway

CLUNE'S BROADWAY 528 South Broadway
OWEN MOORE IN "THE DESPERATE HERO"
THE PICTURE WITH A THOUSAND LAUGHS!
TOPICAL NEWS—DAY PICTOGRAPHS
11:00, 12:30, 2:15, 4:00, 5:45, 7:30, 9:15

GARRICK— Broadway at 8th
NOW PLAYING AT POPULAR PRICES
Harold Bell Wright's
OWN PICTURIZATION OF HIS FAMOUS NOVEL
"THE SHEPHERD of the HILLS"
Attend the Matinees Extra show daily, starting at 10 a.m.

ALHAMBRA THEATER 731 So. Hill
Taylor Holmes in "The Very Idea"
AND
AL ST. JOHN in "TROUBLE."

FLASHES.

NEW LASKY STAR.

FORREST STANLEY ENGAGED AS DE MILLE LEAD.

By Grace Kingsley.

It's all happened at last and is off our minds, the selection of a leading man for the forthcoming Cecil De Mille productions, to succeed Thomas Meighan and Elliott Dexter. The palpitating suspense was ended upon the announcement issued from the Lasky offices that Forrest Stanley is the lucky man chosen by De Mille. He yesterday affixed his signature to a five-year contract with the Famous Players company.

The engagement of Mr. Stanley as leading man with De Mille is of peculiar interest, inasmuch as a few seasons ago he was one of the city's favorite matinee idols, holding the position of leading man at the Burbank, after which he went into pictures.

Stanley's film engagement was with the old Morosco Picture Company, since acquired by Lasky. He made a very good impression at once, and has since played star roles with Vitagraph, Hampton and other concerns.

"I believe that in Forrest Stanley I have found a worthy successor to such versatile and talented actors as Thomas Meighan and Elliott Dexter," said Mr. De Mille yesterday in discussing the addition of Stanley to his forces. "He has youth, intelligence, ability and the sort of experience which I am certain will combine to speedily place him in the forefront of screen players."

What picture Mr. De Mille will make next is not yet ascertained. He has two stories, one by Jeanie MacPherson and another by Hector Turnbull, both of which he will film, with the question of precedence the only one now to be determined. One is a satire and the other a spectacle, and it may depend on whether Mr. De Mille is in a satirical or a spectacular mood, which he selects to make first.

Star to Wed.

Another handsome matinee idol is about to succumb to Cupid, none other than Richard Barthelmass, D. W. Griffith's star. According to a letter received a day or two ago by a friend of Mr. Barthelmass living here, that young man is to marry Miss Mary Haye, lovely Follies girl, who has been playing opposite Barthelmass lately in "Way Down East."

Announcement of the engagement was made in this column about a month ago, but it seems the wedding is to take place sooner than had been expected. Miss Haye is to continue her picture work after marriage, but may leave the stage.

Says We're Refreshing.

"Broncho Billy" Anderson, of his own show, "Frivolities of 1920," at the Mason this week, is renewing acquaintance with his former motion picture friends. He says Los Angeles looks good to him—that he hasn't found so many cases since he left New York.

Betty Compson with Kosloff.

Betty Compson is spending her spare hours between pictures in the study of dancing and pantomime with Theodore Kosloff.

Kismet Note.

The filming of "Kismet," with Otis Skinner starred, is to commence July 1. Louis Gasnier will direct. The spectacle, which is to be one of the most elaborate ever picturized, is to be made at the Haworth studio. Rosemary Theby has been engaged to play opposite Skinner.

Ditto.

And speaking of Kismet, an interesting announcement yesterday was to the effect that Olga Steck, the lovely young singer who is pleasing in "Mlle. Modiste," at Philharmonic Auditorium, is to wed Harrington Brown, a wealthy young resident of San Diego. The marriage is to occur in September, according to report.

That Cute Cuss Arbuckle.

Witty inspiration seized Roscoe Arbuckle yesterday, while he was watching Lieut. Locklear, noted airman, do some of his famous flying stunts above the Lasky studio.

"Wonder how he does it?" cried a lady visitor.

"Why," remarked the chubby comedian, "Locklear wasn't born! He was hatched!"

Dusty Has New Job.

Just as soon as ever Dustin Farnum finishes his current picture, he's got his work cut out for him. As a friend of Fatty Arbuckle, Farnum has been commandeered to design and supervise the building of a motor boat for the rotund one.

The new boat is to have a small cabin, and is to be capable of accommodating eight people comfortably. It is designed especially for pleasure trips up and down the Coast and across the channel to Catalina Island.

Bebe Daniels in Hospital.

Bebe Daniels being the very last person in the world whose face would seem to need fixing, her friends were rather startled yesterday to learn that the beautiful young Realart star was in the Methodist Hospital. She has undergone a slight operation on her face. Or rather, to be explicit, on the interior of her face. A number of stitches had to be taken in her cheek. It seems Miss Daniels had some difficulty with a tooth, which affected both gum and cheek, with the result that a lancing operation had to be performed.

The young lady was reported as resting easy last night, and will be home shortly. Happily for her and for her admirers, the slight operation won't affect her looks the least teenty, weenty bit.

Miss Daniels might be considered to be in hard luck, since she was to have commenced her first Realart vehicle last week, but due to her illness could not do so.

Picture Folk in Wreck.

Among the passengers on the Santa Fe train wrecked yesterday morning, in Colorado, were at least three persons famous in filmland. They were Myron Selznick, Owen Moore and Sarah Mason. Friends of the three yesterday received telegrams to the effect that though much shaken up, the above-named celebrities were safe and sound.

Ruth Waits for Sun.

Down at San Diego Ruth Roland is waiting for the sun to appear in order to make some aviation scenes for her current serial, "Ruth of the Rockies," taken from the story, "Broadway Bab." Miss Roland arrived at the southern town on Sunday, and the sun refusing to appear that day, what more natural than that she should take a trip to Tia Juana? Yes, she won.

Miss Roland is to do some daring aerial stunts in the southern city's aviation field, and in order to get the maximum of thrill out of it has engaged the best-looking aviator she could find. Her manager and former husband wanted her to have a double do the stunts, but she answered, "No, sir, I have a good reason for refusing to do as you wish. Look!"

And she pointed to the handsome aviator aforesaid.

Bessie Love to Flit.

Bessie Love is leaving for New York early next week. She has some important business to transact, and will make only a flying trip, returning here in the course of three weeks. Her European tour may be postponed a month later than she had expected, due to difficulty in obtaining steamer accommodations. Lillian Ducey has been engaged to write the titles for Miss Love's last picture, "Bonnie May."

Anna Nilsson Better.

Rapidly recovering from a minor operation recently performed at the California Hospital, Anna Nilsson expects to be well and able to appear once more before the camera in the course of a fortnight.

And by the way, Miss Nilsson is denying the report that she is engaged to wed Freddie Wickersham, the well-known automobile man, though the two have been friends for several months.

Margaret Ettinger Busy.

Margaret Ettinger, former western film editor of the New York Telegraph, now with Bessie Love as title writer, adds to the latter onerous duties the responsible role of partner with Mabel Condon in the Mabel Condon Exchange.

Understudies Kid Walton.

Fishing with all his might and main and meeting with exceptional luck, even for him, is what William Farnum is doing these days, over at Catalina Island. He's going to fish two weeks more before returning to the Fox studio and to the drudgery incident to being a famous picture star.

Honor Note.

Having won the honor through his recent expedition with Eddie Laemmle, taken in the interests of science, William Alder has just been elected to the Fellowship of the Southern California Academy of Sciences.

Among the souvenirs of his journey in South Africa, Alder brought back 200 human skulls. Such souvenirs might be expected to inspire terror and horror in the feminine breast; but no sooner had Edith Roberts, Universal star, spied them, than, instead of fainting, she ups and exclaims:

"I'm going to use those skulls in my picture!"

And she got 'em, too.

England for Washburn.

Concerning Bryant Washburn's prospective trip to Europe, on which he hopes to launch forth from New York about the middle of July, accompanied by his wife and two children, the actor said yesterday that it was likely he would make a portion of his first independent picture in England. This, in the event he obtains the English story for which he is now negotiating.

Butler Ruffles Mickey.

Such a natural and delightful person as Charles Ray wouldn't be expected to have such a thing as a formidable butler on his servant staff, now would he? But he has. Ask Marshall Neilan, the famous director.

It seems that Mr. Neilan and another went out to call on Ray the other night. But instead of there appearing a neat and sweet maid or the genial countenance of the star himself, a cold-mannered, frozen-faced butler opened the door.

"What names?" he inquired, frigidly, when he saw that Neilan and the other were both innocent of cards.

"Just say Mickey Neilan and a friend," answered the director.

"I'll see if he can see you," the butler came back at him.

"See if he can see us. Huh! Go to the devil," roared Mickey, insulted. And off he rushed with his friend.

House Peters's Plans.

House Peters is among those announced as soon to head their own producing companies. Peters recently completed a feature for Louis B. Mayer.

Moliere Play.

Classic French drama will prove an interesting departure for the players of the Pasadena Community Theater beginning next Monday. Preparations are being made to present Moliere's "Tartuffe." Gilmor Brown will direct the play and the cast will include William Reis, Jr., Mrs. Ben Wheatley, Dr. Savery Hibben, Viola House, Dorothy Finer, Mr. and Mrs. M. L. Roberts, Albert Greenstreet and others.

"Shepherd of Hills."

The picturization of "The Shepherd of the Hills," Harold Bell Wright's novel, made by the author himself, is drawing large houses at its reshowing at the Garrick Theater. The picture had its premiere a year ago, and at that time ran locally for five weeks. An extra performance at 10 a.m. is announced during the present engagement.

Principal players are George McDaniel, Cathrine Curtis and others. Scenically the production is alluring.

RADIATES :: WEST'S :: THRILLS.

Scene from "Sand!" at Grauman's.

Bill Hart and Mary Thurman.

HOPE LORING RESIGNS.

Scenario Writer Will Enjoy a Belated Honeymoon.

Hope Loring, for many months head of the serial and short reel department at Universal, announced her resignation to take effect immediately. According to Miss Loring there is no rift in the lute and she is severing connections with Universal with the best of feeling toward General Manager Isadore Bernstein. Her reason for resigning, she states, is that she prefers to write feature scripts rather than supervise serial and two-reel productions. She also feels the need of a rest and will enjoy a belated honeymoon with her recently acquired husband, Louis D. Lighton. After that she plans to do free lance scenario writing.

RETURNS FROM EAST.

Mabel Normand, Goldwyn star, has returned from her New York vacation, and began work yesterday filming the famous Mitzi Hajos play, "Head Over Heels," under direction of Victor Schertzinger. Those so far selected in the supporting cast are Otto Hoffman, Hugh Thompson and Doris Deane.

RADIOS.

ROCK CORNERS RYE.

VITAGRAPH COMEDIAN WILL DISTILL JAZZ SPECIALS.

By Edwin Schallert.

Another comedy organization is just about to "take off" on its flights into the lively atmosphere of slapstick and mere rarified humor. Announcement of this was made yesterday, with the name of Joe Rock mentioned as the chief jester and pilot in the new enterprise. Rock is known as a member of the partnership of Montgomery and Rock, sponsored for the past several years by the Vitagraph company.

As a matter of fact, Rock himself will actually fly into stardom. His company is backed by capitalists of this city and Santa Ana, and arrangements have been made for him to go the Orange county city Friday by airplane to sign his new contract. The Mayor of Santa Ana and business men backing the comedian have arranged a ceremony to signalize the event.

Actual production will be started the 28th inst., it is stated. One and two-reel slapstick comedies and two-reel comedy dramas, announced as "featurettes," will be made on a regular schedule. Other stars besides Rock will be featured in the additional productions. These will shortly be announced as will the releasing organization and the names of the officials. Grover Jones, who directed Rock in his last Vitagraph comedies, will make the star's pictures, and another director will also be engaged.

The team of Montgomery and Rock was at one time directed by Larry Semon, who is now Vitagraph's primary scintillator in laugh specials. The team produced in all about 100 comedies. Before joining Vitagraph, Rock was a physical culture instructor in public schools and in several of the leading athletic clubs of New York City.

"Letty's" Sister Near.

If you have heard any of the song hits from "Linger Longer Letty," which comes to the Mason next week, you know that some captivating music is going to be warbled by the company. Two numbers that are already quite popular are "Did You, My Boy?" and "Climbing the Ladder of Love." The melody part of the show was supplied by Alfred Goodman.

One of the main magnets in this musical play is our old friend, Charlotte Greenwood, who never has any shortcomings as a laugh-getter just so she brings her long-goings.

Charlotte plays a storm kitchen wench in this latest piece of frivolity.

Real Anglo "Saxon."

Despite the fact that he is always seeing his name spelled Jackson, the gentleman of that name, who is appearing in William S. Hart's "Sand" at Grauman's Theater, determinedly holds out for the original "Saxon," just as it occurs after good old "Anglo."

Hugh Saxon has recently achieved prominence for his character impersonations. His portrayal of "Pop Young," the senile father of the girl heroine, is remarkably clear-cut and he has received the high praise of critics.

"Mollycoddle" Next.

"The Man Who Lost Himself," starring William Faversham, is to close its engagement Saturday evening at Grauman's Rialto, to make way for the presentation of Douglas Fairbanks's latest feature, "The Mollycoddle." This is the first photoplay of the athletic star that has shown since "When the Cloud Rolled By." The leading feminine role is played by Ruth Renick, formerly ingenue with the Wilkes Stock Company at the Majestic.

Peace Council?

The birds that twitter gossip say there may be a happy outcome to the domestic difficulties between Blossom Seeley, now appearing at the Orpheum, and Rube Marquard, her "friend husband," now starring in baseball. A few months ago a divorce was pending, but proceedings seem now to be at a standstill. While Blossom won't say she will and will not say she won't, there are reports that the matter will be adjusted amicably. Anyhow she has cancelled her time after her local engagement to jump to Chicago, where husband will be at that particular period.

After Jungle Music.

Music of typical quality is being arranged for the performance of "The Return of Tarzan," which is to play the California Theater next Sunday. The picture is longer than usual, and Rene Williams, leader of the orchestra, has called into counsel Miss G. Barnett, music librarian of the theater, Glenn Knight, his assistant, and A. Barth concert master. Between them they expect to evolve a very unusual score.

Priscilla Orientalizes.

Priscilla Dean has just returned from a trip to San Francisco, where she spent most of her time in Chinatown. The Universal star was not on a slumming tour, but visited the colorful quarter to accumulate data for her coming production, "Outside the Law," so she may properly interpret the leading character.

Murray in Person.

Charlie Murray is announced as the headlight of the program next Friday evening at the Victory Theater. The Mack Sennett comedian is going to appear in person. His picture, "By Golly," is having its premiere at the house. Murray will be on the stage twice during the evening, it is announced.

Opera Star.

Henri Scott, the bass singer of the Metropolitan Operahouse, is to be at the Orpheum next week. Mr. Scott's appearance here has been heralded for several months, because he is one of the most prominent opera stars that has yet played the vaudeville time.

Carries New Plays.

Two very successful stage plays have been purchased for that vivacious comedienne, Constance Talmage, who is now appearing at the Kinema in "The Love Expert." One of these is "Wedding Bells" in which Wallace Eddinger and Margaret Lawrence were seen a week ago at the Mason, and the other is the Morosco prize comedy, "Mama's Affair," which will probably be presented here this summer.

Another story secured for the comedienne is "The Human Chess Board," by Harry Weston. Following the production of the Weston novel the three Talmadge girls will probably start on their co-starring special for First National.

Theaters—Amusements—Entertainments

EGAN LITTLE THEATER— Figueroa and Pico Streets Phone 60371
Don't Miss This LAUGHING, SMASHING Success
"SICK-A-BED"
A Laugh in Every Line
SEE AND HEAR
This Splendid Aggregation of Artists
Wallace Reid, Otis Harlan, King Baggot, Vivian Rich, Ernest Joy, Kathleen Clifford, Charles E. Evans, William Courtleigh, Helena Phillips, George Kuwa, Walter Crowley
SUMMER PRICES, $1.50 and $2.00. Every Night and Saturday Matinee. SPECIAL PERFORMANCE SUNDAY EVE.

PALACE— 7th Street at Broadway
WANDA HAWLEY in "MISS HOBBS"

THEATER DE LUXE— Alvarado, Bet. 6th and 7th Sts. OPPOSITE WESTLAKE PARK
Tuesday and Wednesday, June 15-16
ELAINE HAMMERSTEIN in "THE WOMAN GAME"
ADDED ATTRACTIONS

Theaters—Amusements—Entertainments

HIPPODROME— Main Street at 6th
Hippodrome
STARTS TODAY
DOLORES CASINELLI
IN
"TARNISHED REPUTATIONS"
AND SIX ACTS VAUDEVILLE

VICTORY THEATRE— 838 So. Broadway Opp. Hamburger's

THE COZIEST, COOLEST, CLEANEST THEATER IN TOWN. 11 TO 11 DAILY.
Cecil de Mille's
"OLD WIVES FOR NEW"
With Remarkable Cast of Stars. National Premiere.
MACK SENNETT'S RIOT
"BY GOLLY" Starring CHARLIE MURRAY
NOTE—The famous CHARLIE MURRAY appears in PERSON FRIDAY, 7:40 and 9:20 P.M.

MASON OPERA HOUSE— MATINEE TODAY
G. M. Anderson's FRIVOLITIES OF 1920
Company of 100
Nights, 50c to $2.50. Sat. Mat., 50c to $2. Mat. TODAY, 50c to $1.50
WEEK BEGINNING NEXT MONDAY NIGHT
SEATS TOMORROW
CHARLOTTE GREENWOOD
AND ORIGINAL NEW YORK CAST
IN
"LINGER LONGER LETTY"
Nights, 50c to $2.50; Mat. Sat., 50c to $2.00; Wed. Mat., 50c to $1.50
COMES WEST.

PHILHARMONIC AUDITORIUM— Mat. Today
AUDITORIUM BLDG.—6TH AND OLIVE
L. E. BEHYMER PRESENTS THE
WILBER OPERA COMPANY
With MABEL WILBER and ROGER GRAY.
"MLLE. MODISTE"
VICTOR HERBERT'S GREATEST LIGHT OPERA
25c, 50c, 75c, $1—PHONE FOR SEATS Plce M
NEXT WEEK—FIRST TIME HERE—"FLORA BELLA"

MAJESTIC THEATER— Matinee Today
WILKES STOCK COMPANY in
Second Big Week of the Snappy Musical Comedy
"OH, BOY!"
SHOWING AN AUGMENTED CAST AND THE LATEST "SIX" BEAUTY CHORUS, WITH
EVELYN VARDEN and EDWARD EVERETT HORTON
POPULAR MATINEES: 25c AND 50c. EVENINGS, 50c TO $1.50

MOROSCO THEATER— MATINEE TOMORROW
OLIVER MOROSCO PRESENTS
The "Naughty Wife"
With Eleanor Woodruff and Louis Calhern.
MATS., 10c to 50c; EVES., 10c to 75c.
NEXT ATTRACTION—"THE BIG CHANCE"

WASHINGTON PARK— BASEBALL TODAY
VERNON vs. PORTLAND
Game Called at 2:30 P.M.

PANTAGES— VAUDEVILLE— MATINEE TODAY AT 2:15
TONIGHT AT 7:00 AND 9:15
"MEET ME AT PANTAGES"
PLEASING AND TUNEFUL VAUDEVILLE, with Harry Girard and Company in "THE LUCK OF A TOTEM," a Charming Musical Comedy Dream; JAPANESE AND DYER, Setting the Pace in Songs, Dance and Laughs; ALEXANDER & KELLY, Gorgeous Scenic Novelty, Featuring Peggy Rogers; ALEXANDER & MACK, Car Due; LONNIE NACE, in Songs; KATLAND, With Trained Cats and Dogs; KING BAGGOTT and Company, in "The Hawk's Trail."

ORPHEUM— Orpheum Circuit
BLOSSOM SEELEY, Bennie Fields & Co. in "Miss Syncopation"
THE ROSELLAS, Musical Stew
WILL M. HAMMOND, Classic
CRESSY & DAYNE, "The Village Lawyer"
MARGARET MOKEE, Queen of Whistlers
SYLVESTER SCHAFFER, Who Does Everything
Orchestra Concerts
Every Day at 2, 15c to 75c; Every Night at 8, 15c to $1.50. Phone Main 8920

SUPERBA— BROADWAY AT 57TH
UNDER SENTENCE
JACK FORD'S THRILLING WESTERN
LOCKED LIPS
An Oriental Mystery Starring
TSURU AOKI
the Japanese Bernhardt

ONE OF CITY'S MAKERS RESTS.

Noteworthy Career of Senior Garbutt Closes.

Story of Amazing Activities Throughout West.

Miner, Mining Expert and Broad Constructor.

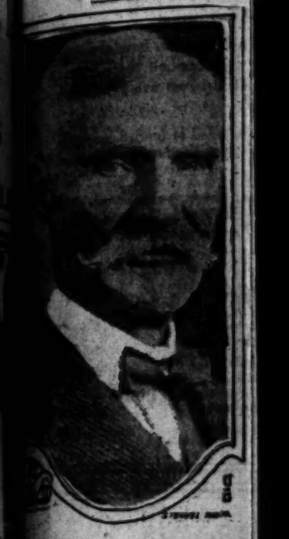

Frank C. Garbutt.

Frank C. Garbutt, mining engineer and pioneer resident of Los Angeles, died Monday night at his residence, 1 Ocean View avenue, at the age of 71. The end which came peacefully was not unexpected. Mr. Garbutt had been gradually failing for several months, and had been unconscious the last twenty-four hours. Thus the close of a versatile and notable career. Nothing short of a book could tell his amazingly full life's story.

Mr. Garbutt was born near Toronto, Can., in 1847, of English parents. He came to the United States at the age of 16, with 34. He learned the trade of harness-making, and followed his way through Harvard, from which he graduated with high honor. He served his country in the Civil War, in which his health was permanently impaired from exposure. He was a member of the Grand Army of the Republic.

In 1857 Mr. Garbutt, although could not swim, singled-handed saved fourteen lives at risk of his own, in a steamboat disaster on the Fort River, when an explosion blew a mass of struggling and injured passengers into the

In 1871 Mr. Garbutt engaged in the pottery manufacturing business in Illinois, where he married Miss E. Alderman, who still lives in Illinois that Frank A. Garbutt, his only child, was born.

COMES WEST.

Following the lure of the West, he moved to Colorado in 1871, where he was one of the founders of the Longmont colony. Afterward he became the first superintendent of schools in Denver. He followed his profession of mining engineer in Colorado amassing a considerable fortune. He built the first smelting works at Salina near Leadville; the Wyndam smelter, which was the first in the Ouray country; the Elkin smelter at Leadville, and the Redcliffe smelter at Red Mountain. He built the first railroad into the San Juan country, himself a considerable engineering feat. When this road was completed a landslide wiped it out, and caused Mr. Garbutt's fortune, which was tied up in the enterprise. Nothing daunted, he raised the money and carried it through a second time. On the eve of success, another slide wiped out the most expensive part of the work.

Especially remarking that this was "two and repeat" he again undertook the herculean task of recruiting his empty exchequer and finished what turned out to be a very successful enterprise. Before the completion of this road, he once rode the 100 miles in three days through mountains and through snow, never leaving the bedside of his sick wife. Abandoning his horse, he waded forty feet of snow toe soft to support him by lying down and crawling for miles. When too dizzy to creep further, he would turn around and revolve in the direction over territory where a new slide was imminent and meet instant death.

HIS CAREER HERE.

In 1882 Mr. Garbutt, with his family, removed to Los Angeles, which at that time had a population of 15,000. He engaged in orange growing and in 1884 entered the real estate business at 44 North Main street, then the center of the city. He was associated with L. T. Garner, R. W. Luitweiler, James Boyle, C. J. Richards, Col. J. B. Lankershim and others. He was interested in many improvements and enterprises including Centinela-Redondo Beach, the Santa Monica Land and Water Company and the Lankershim Land and Water Company, which latter was the first irrigation in San Fernando Valley.

Mr. Garbutt was the first to predict that Hollywood would be a fine residence section, and promoted its subdivision. He built the first road to the top of Mt. Lee in Hollywood. People laughed at him visionary when he predicted that Hollywood would some day become the best home district in the world. He lived to see his prophecy fulfilled.

He helped promote the first steam railway through Hollywood to Santa Monica.

Mr. Garbutt was a member of the California Club, when its quarters were at First and Broadway. He was one of the organizers of the original Chamber of Commerce. He was a life member of the Los Angeles Athletic Club. During his lifetime he figured in many public organizations, social and business, and numbered his friends by thousands. He was a delightful gentleman of the rare old school. His courtesies were high, and he laid down rules to conform to them. He was much interested in mining in all parts of the country, and

PICK TRACTOR SHOW SITE.

An "indoor" tractor show out of doors. It is possible only in Southern California.

A committee of the tractor and implement dealers of Southern California selected Verdugo Park, just north of Glendale, as the site for the National Tractor Show of the West, which is to be held September 11 to 18. This exhibition promises to be the greatest display of power farming machines, and implements that has ever been held in the United States. It is the only show given the sanction of the National Implement and Vehicle Association this year.

Guy R. Hall of Kansas City, manager of the last three national tractor shows, is expected here today to take charge of arrangements for the big event. The blue California sky will be the only tent to cover twenty acres of exhibits in a beautiful setting of oaks.

BANK WANTS TO SELL LONG-HELD SECURITY.

Suit to foreclose a pledge was filed yesterday against H. J. Lelande, former County Clerk, and his wife, Mary Lelande, by the Los Angeles Trust and Savings Bank. The complaint states that August 1, 1917, Mr. Lelande executed his promissory note for $1875, putting up as collateral security stock of the Jefferson-Grand Arena Company, Farm Lands Purchasing Company and Metals Recovery Company. It is asserted that principal and interest have not been paid, and the court is asked to order a sale of the stock.

LIVES HIGH ON LOOT?

Testimony Shows Accused Burglar Dwelt at the Alexandria.

While maintaining expensive apartments at the Alexandria Hotel Donald Eagle spent the evening in carrying out burglaries, it was indicated yesterday by testimony in Justice Summerfield's court. He was held to answer and upon request of Dep. Dist.-Atty. Hill his bail was fixed at $2500.

Eagle asserts that another man gave him the articles he is said to have stolen and that he kept them in his apartments. He is accused of burglarizing the residence of Mrs. A. C. Moses, 142 Ridgewood Place, and stealing valuable jewelry. He is also charged with stealing silverware and jewelry from the residence of Mrs. L. S. Nickel, 833 South Kenmore avenue.

ON THE JUNE DROP.

At the Alhambra Farm Bureau Center's meeting at 7:45 p.m. Friday at the high school auditorium, Farm Advisor Robert W. Hodgson will lecture on the "June Drop of Citrus; Its Causes and Prevention." The public is invited to attend this meeting.

GIVE JOHNSON MORE TIME.

[EXCLUSIVE DISPATCH.]

TIA JUANA (Mex.) June 15.—Jack Johnson, former heavyweight champion pugilist and for eight years a fugitive from the United States on a white-slave charge, does not have to quit Mexico till July 5, it was learned today. El Monitor, the official paper for Baja California, announces the date. This means that the former champion will have an opportunity to seek a port of exit where he may be able to avoid United States Department of Justice officials.

It was reported yesterday that the negro had been given twenty-four hours in which to leave the country. That would have meant that he must have gone across the border into the arms of United States officials awaiting him.

Jack Johnson was indicted at Chicago for violation of the Mann White Slave Act. It was charged that he had transported Belle Schreiber, a white woman, from Pittsburg to Chicago for an immoral purpose. He was convicted and was sentenced to serve a year in prison and to pay a fine of $1000. An appeal was taken in 1913 and the case was returned to the lower court in 1914 for a new trial on certain counts of the indictment, as the Appellate Court found the pugilist had not been guilty of trafficking commercially in vice.

During the time his case was pending on appeal, Johnson was in Paris and there was a brief flare-up of scandal at Chicago because of his reputed relations with certain Federal officials, to whom it was asserted he sent cablegrams.

SIAM MINISTER COMING.

George W. P. Hunt, former Governor of Arizona and recently appointed American Minister to Siam, will arrive here today on his way to his post. He will be a guest of Dr. A. F. Maisch, 392 South Commonwealth avenue, a friend of more than thirty years' standing. Mr. Hunt will sail from San Francisco on the China, on the 22nd inst.

GIVEN HANDBAG.

In appreciation of the work done during the year by Mrs. Sloan-Orcutt, at Lincoln High School, members of the R.O.T.C. band yesterday presented her with a silk handbag.

CAR KILLS SPEED OFFICER.

E. Peter Bradley, of 3927 Wisconsin avenue, one of the best known police department speed motorcycle officers, was instantly killed, shortly after noon yesterday, when he attempted to ride his motorcycle across the Pacific Electric tracks at Ventura Boulevard and Lankershim Road in front of an inbound Pacific Electric train in charge of Motorman R. M. Arnold. The motorcycle officer was hurled from his machine by the street car and dragged almost 400 feet. His skull was crushed, and one leg severed above the knee.

Motorman Arnold says he saw the motorcycle officer before the crash but believed the policeman would not attempt to cross until the car had passed. When he saw that the officer did not intend to yield him the right-of-way, Arnold tried to bring his heavy train to a quick stop, but was unable to come to a standstill in time to avoid the accident.

An investigation was made by Police Detective W. H. Box, who reported that Bradley was driving his motorcycle at about 15 miles an hour when the crush occured. Detective Box says both the bell and the wigwag at the crossing were in operating order. He also talked with several persons who witnessed the accident and they all stated that they did not believe that Officer Bradley would attempt to cross the tracks in front of the street car.

The body of the dead officer was removed to the undertaking establishment of Edwards, Gamash & Heath. Plans for a police funeral will be announced later.

Officer Bradley was 36 years of age and had been a member of the police force for ten years.

SPEED IN COURTSHIP.

Sawtelle Septuagenarian Says Three Months is Long Enough.

Charles H. Bingham, 77 years old, of Sawtelle, does not believe in long courtship. After he obtained a license yesterday to marry Claire E. Shaffer, 72 years old, he remarked to R. S. (Cupid) Sparks:

"Three months is plenty long enough for a courtship for anybody."

The ceremony will be performed by Justice of the Peace Brice of Sawtelle.

Come to Pasadena for Your Home Furnishings

It wouldn't pay us to advertise in Los Angeles papers if we didn't have strong inducements for you to come here.

It's not that we can sell the same goods cheaper so much as it is that we sell better goods for less.

In other words, we think you will be better pleased with what you get here for the money you are prepared to invest.

Come—pay cash and save.

The Reorganization Sale

The special values that we usually offer in our June Clearance Sale are this year included in the Reorganization Sale so that in addition to the general price reductions on our entire furniture stock incident to the Reorganization, you have the opportunity offered by drastic reductions that are customary in the June Clearance, which are in some cases just half price.

Rugs

Quite a number of really good rugs that have been used for display or are slightly imperfect are offered at very special prices in this Sale.

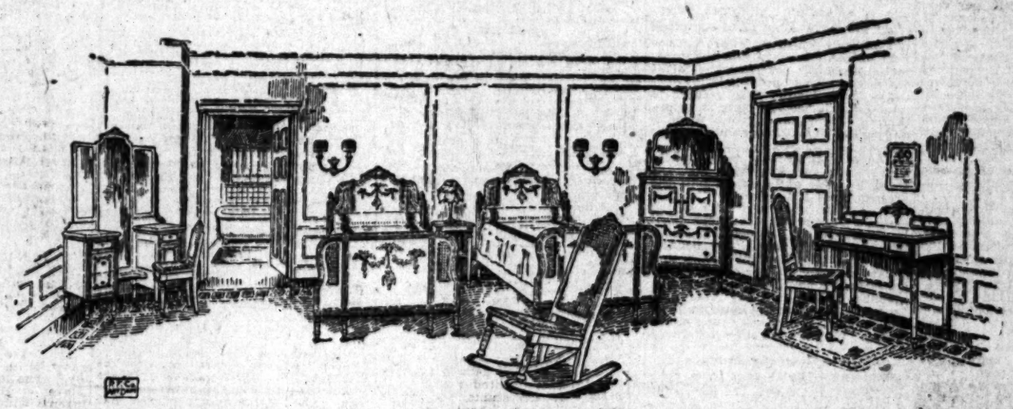

Drapes

The details of making and hanging draperies of every description can be safely entrusted to our Drapery Department and our power-equipped workrooms turn out the largest orders with neatness and dispatch.

Complete Bedroom Suites in Bewildering Variety Occupy an Entire Floor

These complete suites afford a choice of any number of pieces in each. The styles range from the plain, neat straight line effects to the most elaborate Period adaptations, one of which is pictured above.

Nearly all woods are represented and the price on every piece has been reduced substantially for this Reorganization Sale.

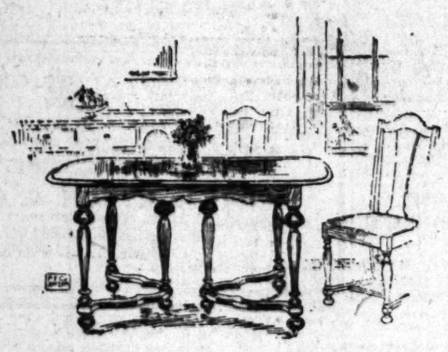

Low Rent—Lower Prices

Ninety per cent of our customers pay cash at time of purchase or within thirty days from date of delivery. This, coupled with our low overhead expense, enables us to offer values that are exceptional.

We invite you to make a comparison of these values. Savings are sure.

Our trucks make daily deliveries to Los Angeles. Mail inquiries receive prompt and careful attention. Write us, we will be glad to hear from you.

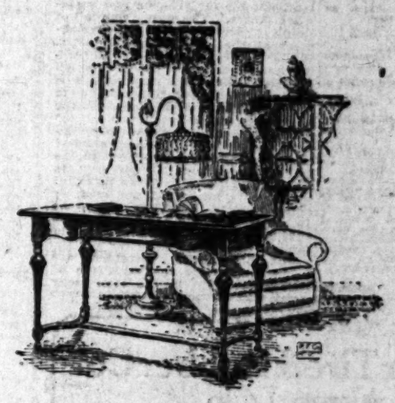

This Dining Table $56.00

Dining tables in quartered oak, Jacobean finish, exactly as pictured with 45x54-inch top that extends to six feet.

Reorganization Sale Price, $56.00.

Dining Chairs at $9.75

Oak with full box, slip seat in genuine leather. Goes nicely with table, $9.75.

Pasadena FURNITURE CO.

83 to 91 N. Raymond, Pasadena

This Library Table $38.50

Library tables in quartered oak, Jacobean finish, exactly as pictured, with 26x44-inch top. Reorganization Sale Price, $38.50.

Living Room Chairs $34.80

Large overstuffed chairs of the "wing" or fireside type in brown leatherette, $34.80.

NEWS ITEM

Eastern dispatch states Standard Tank Car Company built and delivered 750 tank cars during May, and expects to increase the output to 800 during June.

90 RAILWAY BONDS

Market Bulletin 114—NOW READY—gives a tabular analysis of 90 listed, leading railway bonds, showing standard rating, approximate price, yield per annum and to maturity, and price ranges for several years. A copy of this interesting publication will be sent free, upon request.

Private Wire Service With San Francisco, New York and Other Markets

For Information call 60151 Station 8 For Quotations call 60151 Station 6

"Prompt and Efficient Service"

A. W. COOTE

Stock and Bond Broker

Member

Los Angeles Stock Exchange
San Francisco Stock Exchange
624 South Spring Street
Phones: 60151 and Main 4117

Branches:

9710 Hollywood Blvd., Phone 8172810, and 257 E. First St., Long Beach, Cal.

THE GOODYEAR TIRE & RUBBER CO.

Within the last ten years has paid stock dividends totalling 470% besides yearly cash dividends of 12%. We are able to offer:

In blocks of three shares for $300.00 { 2 shares Preferred 7% / 1 share Common

CALL WRITE TELEPHONE for Details

Howard G. Roth Company

Established 1910
INVESTMENT SECURITIES
Members L. A. Stock Exchange
819 Security Bldg., Los Angeles
Telephone 60064.

Investment Securities Deflated

Whatever may be said, generally, of inflation, certainly there is no inflation left in the investment securities market. A dollar will now do a dollar's work in the purchase of highest grade stocks and bonds.

Investment Inquiries Invited.

Jno. O. Knight & Co.

Stocks—Bonds

411-414 Van Nuys Bldg.

Members
Los Angeles Stock Exchange — Telephone 10554

FOREIGN BONDS

Frankfort 4s
Leipzig 4½s
Berlin 4s
Dresden 4½s
Munich 4s
Mannheim 4s
Coblenz 4s
Marks Currency

Quick delivery of the above at the lowest prevailing prices.

BERTRAM D. LACKEY & CO.

Investment Bankers
304 Title Insurance Bldg.
Phone 14719 — Los Angeles

We have several first mortgage

BONDS

of excellent investment value which we can sell, to net you over 7 per cent.

Robert Marsh & Co., Inc.

320 Marsh-Strong Bldg., Los Angeles.
Bond Dept. — Phone 24123

Send for Free Map

Showing Southern California's Greatest Oil Fields.

We are in the line of the big development Stock Now 55c a share—Par Value $1.00.

ORANGE COUNTY PETROLEUM CO.
218 Baker-Detwiler Bldg.
Los Angeles, Cal. Phone 62023.

COMMON LAW COMPANIES

Organized under Declaration of Trust; Many advantages. Legal everywhere. Managed by trustees. Limited liability. No State organization fees, reports or franchise tax. Most of do business anywhere. Better than a corporation or partnership.

MODERN ORGANIZATION COMPANY,
304 South Broadway
Los Angeles, California.

BOND & GOODWIN

Goodyear Tire & Rubber Co. of Akron, Ohio

$2,000,000 7% Cum. Pfd. Stock 100 Par

$10,000,000 Common Stock 100 par

Offered in Blocks (2 shares Preferred, 1 share Common) for $300

This company does 20% of the entire tire business of the United States. In addition produces other important rubber products.

Sales 1919, $168,914,928; 1920, Estimated, $225,000,000

Preferred Stock—exceptionally safeguarded.
Common Stock—Since 1908 has realized regular annual cash dividends at the rate of 12% and in addition a total of 570% in stock dividends.

BOND & GOODWIN

Members New York Stock Exchange

Title Insurance Building

Telephone Broadway 75

Boston — Chicago — Philadelphia — Seattle
New York — San Francisco — Minneapolis — Portland

DAILY TRADE TALK.

Sugar Shortage is Our Own Fault; New Goodyear Issue.

BY CHAPIN HALL.

The announcement today of the financing of a comprehensive beet-sugar enterprise again brings up a subject which has not been far from the surface when food products, scarcity and profiteering have been under discussion during the past few months.

Sugar is very near as well as very dear to the average American. We love our country, but O, you sugar, and since the Volstead Act has become the law of the land affection has been lavished even more generously upon our sweetheart.

In spite of columns of statistics and pages of assurances that this and that is responsible for the sugar shortage, and the high prices which threaten to practically eliminate one of our most popular indoor sports, that of canning good things to eat, a very considerable portion of the public has taken the sugar news with more than a grain of salt.

PLENTY OF EXCUSES.

We have been told that the Cuban growers had cornered the market; that Europe had outbid us, and is getting the crop; that Hawaii laborers had struck; that transportation had fallen down; that consumption had increased beyond ability to meet, and that thousands of tons of saccharine delight is cached in convenient barns within a morning's drive of Seventh and Broadway.

Whatever the reason the price of sugar has mounted, and while there has been no apparent scarcity in the local market the cost has been forbidding. It is really a pit into which we should never have permitted ourselves to fall, for this country can produce all the sugar needed for its own use, and if necessary for the use of the world.

Beet sugar, for all practical purposes, is just as good as cane sugar. The average consumer does not know the difference. Sugar beets will grow almost anywhere, but especially in California is the acreage unlimited.

WORLD SHORTAGE.

The total world production of sugar for this year explained in terms of refined, is approximately 16,500,000 tons of 2000 pounds each. Of this, the United States produced 915,000 tons of which 795,000 tons was beet sugar and 120,000 tons was made from cane. In other words, this country produces 5½ per cent of the world's supply, while over 85 per cent of this country's production is made up of beet sugar. Figures for consumption show that we are consuming one-fourth of the world's production and that we ourselves supply only 23 per cent of our needs. These figures convincingly prove the importance of the beet-sugar industry in the United States and correct an erroneous idea, which many people, especially in the East, have, namely, that the production of beet sugar is a comparably small and unimportant industry.

Before the World War broke out, we held fourth place among the beet sugar producing countries, while today we have taken second place. This is not due to any great amount of increased production on our part, but rather to the devastation of the beet-sugar fields and factories in Europe. Europe, before the war in 1913-1914, produced almost 8,000,000 tons, while in 1919-1920 her production amounted to only 800,000 tons. France, before the war, produced 877,000 tons, while her production decreased to about 165,000 tons in 1919-1920. Prior to the war, Europe had some 1250 beet-sugar factories in operation. The European countries have realized for a long time the importance of the beet-sugar industry and were justified in encouraging it, not only because of the sugar industry proper, but also on account of its allied industries. The United States today has only ninety-nine factories in operation. If we produced what we consumed it would require about 400 more factories, making a total of 500 in operation. If our beet-sugar industry was developed in ratio to the area of the country we would have some 930 factories, or more than ten times what we have today.

CANE SUGAR DECREASES.

The war brought about a big decrease in the production of cane sugar. At the present time the world's sugar requirements are estimated at 21,800,000 tons, while the present production, together with possible increase in cane production would result in a deficit of about 4,500,000 tons. It appears that the expansion of the growing of cane is nearing its limit due to the fact that land suitable for growing it is somewhat scarce. The only source of supply, therefore, is in the development of the beet-sugar industry. While foreign countries will, undoubtedly, bring their production gradually back to normal, there is an opportunity for this country to meet at least part of the domestic demand by home production.

If we figure our sugar consumption at 4,000,000 tons a year, and that 23 per cent is produced in the United States and 24 per cent in Hawaii and Porto Rico, we find that we have to import 53 per cent, or approximately 2,100,000 tons. At 10 cents a pound this represents $420,000,000 spent alone for sugar in foreign countries.

The possibilities, therefore, are much greater for the expansion of beet sugar than in the cane-sugar industry, and it is only through the continuation of our present production, together with additional production, that we can hope to supply, in part, the demand.

MATTER OF CO-OPERATION.

Near Phoenix, Ariz., a few years ago, a splendidly equipped beet-sugar factory was built and equipped, but in spite of every effort on the part of the managers and the proffer of profitable contracts the farmers within a reasonable hauling distance of the factory flatly refused to raise enough beets to keep it in operation. Now those same farmers are paying 30 cents a pound for their sugar.

The only thing that is needed to supply this country with all the sugar it needs at less than half the present price is capital for the factories and cultivation of the required acreage. Sugar will not pour itself into our kitchen cabinets any more than dollars will chase our pocketbooks uphill, but a sugar famine and dependency upon other countries for our supply is no more necessary than a bountiful supply of any other food product. We have the land, we have the money, we have the elbow grease. Why not get them together?

New Goodyear Issue.

A large industrial stock issue, consisting of $20,000,000 7 per cent cumulative preferred and $1,000,000 common stock of the Goodyear Tire and Rubber Company, is being offered to investors by a group of leading investment banking firms. The stock is offered in blocks of three shares in the ration of two shares of preferred to one share of common, at $300 for each block. The Goodyear Tire and Rubber Company is the largest manufacturer of tires in the world, producing about 20 per cent of the automobile tires manufactured in the United States. The net earnings of the company have increased from about $7,000,000 in 1916 to $30,000,000 for 1920 as estimated on the basis of the past seven months' earnings. The preferred stock will be retired by the establishment of a sinking fund, and net assets shall be maintained at the rate of 200 per cent for the preferred stock and 110 per cent for the common. Among local dealers who are distributing the issue are Cyrus Pierce & Co., Banks, Huntley & Co., Frank and Lewis.

(Continued on Next Page.)

LATEST PRICES ON BUTTER AND EGGS.

LOS ANGELES, June 15.—Butter, creamery extras, Produce Exchange closing price, 59 per lb.

Eggs, cases included—Fresh extras, Produce Exchange closing price, 46 per doz.; case count, Produce Exchange closing price, 45 per doz.; pullets, Produce Exchange closing price, 39 per doz.; pewee pullets, Produce Exchange closing price, 30 per doz.

Cheese—California flats, 29 per lb.

SAN FRANCISCO, June 15. Butter, extra grades, 57½; extra firsts, 56½. Eggs, fresh extras, 48½; firsts, 45. Cheese, unchanged.

NEW YORK, June 15. — Butter, firm; creamery, higher than extras, 57½@58; creamery extras, 57; creamery firsts, 52½@56; packing stock, current make, No. 2, 41. Eggs, irregular, unchanged. Cheese, irregular; State, whole milk, flats, current make, white and colored specials, 25@26; do. average run, 24½ State whole milk twins, current make, specials, 25@26.

CHICAGO, June 15. — Butter, higher; creamery, 42@54. Eggs, unsettled; receipts, 40,700 cases; firsts, 39@40; ordinary firsts, 34½@35½; at mark, cases included, 36@38; storage packed extras, 42¾@43; storage packed firsts, 41¾@42¾.

KANSAS CITY, June 15.—Butter unchanged. Eggs, first, 1 cent higher, 39; others unchanged. Poultry, broilers unchanged to 2 cents higher, 43@52; ducks, 26; others unchanged.

LATEST NEWS OF FOOD PRICES.

Los Angeles Paying More for Milk Than Other Cities of the Country.

The Market Reporter, published by the United States Department of Agriculture, contains a comparison of fresh milk prices in the various cities of the United States. This table shows that fresh-bottled milk, delivered at the door, costs about 1 cent per quart more in Los Angeles than in most of the other cities of the country. In New York fresh-bottled milk costs 15 cents per quart, in Chicago, 14 cents per quart, in Kansas City, 15 cents per quart, in Philadelphia, 14 cents per quart, and in Boston, 14.25 cents per quart. Cities of the southern States, including Florida and Alabama, however, are paying as high as 20 to 26 cents per quart for fresh milk.

The prices paid by distributors to the producer at country points are also included; these prices explain, in part, the higher cost of milk locally, since local distributors are paying from 6 to 9 cents per quart for milk at producing points, while in the East and Middle West, where lower retail prices prevail, the prices paid to the producer range from 5 to 8 cents per quart.

FINANCIAL.

OFFICE OF THE TIMES.
Los Angeles June 16, 1920.

Bank clearings yesterday were $13,887,294.48, as compared with corresponding day in 1919.

	1920.	1919.	1918.
Monday	$13,525,717.09	$7,749,114.13	$5,621,741.90
Tuesday	13,887,294.48	7,722,177.49	4,700,279.48

LOCAL STOCK EXCHANGE.

[Following were the closing prices and sales, as posted yesterday at the Stock Exchange, ground floor, I. W. Hellman Building.]

BANK LIST.

	Bid.	Asked.
Citizens' National Bank	$300.00	
Commercial National	190.00	$200.00
Farmers' & Merchants' Nat.	307.00	
First National	465.00	480.00
Guaranty Tr. & Sav.	295.00	
Hibernian Sav. Bank	190.00	220.00
Home Savings Bank		205.00
Merchants' National	190.00	210.00
Security Tr. & Sav. Bank	285.00	295.00
Union Bank & Trust Co.	145.00	155.00
U. S. National Bank	160.00	

BOND LIST.
(With Accrued Interest.)

	Bid.	Asked.
American Petroleum 5s	98	
Associated Oil Co.	98	
Home Telephone Co.	78	85
Home Tel. Co., 1st Refg.	75	
Huasteca Pipe Line	75	
L. A. Pac., 1st Con. Mtge.		85
L. A. Ry., 1st Refg.		67
L. A. Railway Co.	70	
L. A. Inter. R. Corp. 5s	58	65
Mission Trans. & R. Co.	90	
Natomas Co. of California	70	75
Pacific Electric Ry. Co.	65	70
Palmer Union 6s		85
Pasadena Home T. & T. Co.	65	85
Prod. Transportation Co.	98	
Union Oil Co.	87½	
Union Transportation Co.	94½	
U. S. D. T. & T. Co.	60	
Whittier Home T. & T. Co.	60	75

INDUSTRIAL LIST.

	Bid.	Asked.
California Delta Farms	$ 40.00	
California Hospital	60.00	
California Packing com.	69.75	
Consolidated Realty Co.	73.00	
Globe Gr. & Mill Co.	172.50	$175.00
Globe Gr. & Mill pfd.		
Goodyear T. & R. pfd.	94.00	94.50
Goodyear Textile Mills	91.25	92.50
Hawaiian C. & S. Co.	67.50	
Hutchinson Sugar P. Co.	27.00	32.00
L. A. Athletic Club	6.00	12.00
L. A. Brewing Co.	90.00	
L. A. Investment Co.	.75	.80
Occidental Life		139.00
Pacific Mutual Life	800.00	
S. Joaquin L. & P. pfd.	68.50	
S. Joaquin L. & P. com.	9.00	
S. Cal. Edison pfd.		96.00
S. Cal. Edison com.	84.00	85.00
S. Cal. Iron & Steel Co.	95.00	105.00
Sun Drug Co.	2.00	2.50
Title G. & T. pfd.	250.00	
Title I. & Tr. Co.	180.00	
Union Sugar Co.	50.25	55.00

OIL LIST.

	Bid.	Asked.
Amalgamated Oil	$ 76.00	
American Crude Oil	.22	$ .25
Associated Oil	94.87½	95.25
Brookshire Oil		1.00
Central	1.10	
Elco Oil Co.	.10	.13
Fullerton Oil		2.50
Gen. Pet. com.	122.00	125.00
Jade Oil Co.	.18¾	.19½
Maxol Oil	2.25	2.38
Midway Northern	.80	.90
Mt. Diablo	1.60	1.68
Nat. Pac. Oil Co.	.12¾	.13¼
New Penn. P. Co.	.18	
Olinda Land	.21	.22
Palmer Union pfd.	.20	
Palmer Union com.		.08
Premier Oil Co.	.49	.51½
Republic Pet. Co.	93¾	.94
Rice Ranch Co.	.75	1.02
Union	182.00	184.87½
Union Oil of Delaware	27.87½	28.12½
United Oil Co.	.70	.71
Victor Oil Co.	.20	
West Coast Ltd.	100.00	120.00
White Star Oil Co.		.09

MINING LIST.

	Bid.	Asked.
Ontmaa District—		
Arizona Tom Reed	$ .00	$ .05
Adams Mining	.02¾	.03
Argo Mines		.21
Big Jim	.02¾	
Boundary Cone	.01¾	.02
Gold Dust	.13	.24
Gold Ore	.02¾	.03¾
Gold Road Bonanza	.01¾	
Kensington Arizona Mining	.13½	.35
Macky Boy	.02	.04
Nellis Mining	.02	.05
Nelson Mining	.01¾	.04¾
Sunnyside	.04	.04¾
Telluride	.71½	
Tom Reed	1.42	1.55
United American	.43	.50
United Eastern	2.93½	3.05
Other Districts—		
Boss Gold Mining	.08	
Cons. Mines	.01¾	
Gold Reef	.07¾	.08
Ilecia Mining	4.00	4.50
Natomas Co.	5.00	
Oro Amigo	.02	
Richmond		.20
Virginia Louise	.41	.53½
Yellow Pine	1.00	

SALES.

Morning session: 20 Associated Oil at $5.00; 4000 Adams Mining at .02¾; 20 General Petroleum at 132.00; 10 Hoover pfd. at 94.00; 1000 Gold Dust at .25; 1000 Gold Ore Mining at .02; 5 L. A. Investment at .75; 20 do. at .80; $100 1st Liberty Loan 4¼s, 1927, at 91; 2 $100 2nd Liberty Loan 4s, 1927, at 84½; 2 $100 2nd Liberty Loan 4¼s, 1927, at 84¾; 5 $50 do. at 84¾; $500 do. at 85; 10 $100 3rd Liberty Loan 4¼s, 1928, at 85½; 2 $100 do. at 86½; 15 $100 4th Liberty Loan 4¼s at 85½; 2 $50 do. at 85½; 27 $100 do. at 85¾; 4 $100 Victory Bonds at 99; 4 $100 do. at 99.05½; 2 $50 do. at 99¾; 6 $1000 do. at 99; 1000 Midway Northern at .55; 100 Mt. Diablo at 1.68; 2000 National Pacific Oil at .13; 1000 Oatman Mining at .04½; 5000 do. at .04¾; 2000 do. at .10, at .04½; 500 Republic Petroleum at .93; 1 Cal. Edison com., Met., at 85.00; 20 do. at 84.50; 10 Fourth St. & Mt. Lowe Cars at .04¾; 1000 Telluride Mining, B, 20, at .72; 1000 do. at .71; 2000 do. at .72; 100 do. at .73; 50 Union Oil of Delaware at 28.00; 5 do. at 28.25; 20 Union at 183.00; 1000 Virginia Louise at .52½; 1000 do. at .53.

Afternoon session: 2000 Adams Mining at .02¾; 10 $1000 4th Liberty 4¼s at 85¾;

COTTON PRICES CLOSE STEADY AT NEW YORK.

FAVORABLE WEATHER CONDITIONS, SOME PRESSURE WEAKENS MARKET.

[EXCLUSIVE DISPATCH.]

NEW YORK, June 15.—The cotton market was weak in the early trading. Weather map was again almost perfect from an absence of rain reports. The cotton crop was benefited by scattered showers over western Oklahoma and northwestern Texas.

Under the circumstances, most traders who took the bear side of the market early yesterday and maintained it up to the close, when prices left off near the bottom, after a net decline of 45 to 50 points on the day's trading, started selling operations on the opening hour of business at this morning's session. In addition to this pressure, there was scattered liquidation from local and Wall street elements, and also some for southern account.

As there was a poor class of buying supporting the market, prices gave way under this general selling until there had been a maximum decline of 75 to 83 points from yesterday's closing.

This brought July down to 37 5-8 and October to nearly 34½. The market became oversold on this decline and when efforts were made by some of the big shorts to cover, early in the afternoon the market responded to it with an entirely unexpected sharp rally. This continued through the last hour and carried the market up to 15 and 20 points over yesterday's closing.

At this level there was some fresh profit-taking by local traders, who had been the principal supporters of the market during the early break. And that checked any further rise. The close was a few points under the highest and about on a level with the previous finish.

The range:

	Open.	High.	Low.	Close.	Previous close.
July	37.80	38.00	37.60	37.85	38.00
October	34.65	35.15	34.56	34.90	34.97
December	35.58	35.90	35.42	35.78	35.77
January	35.80	35.97	35.70	35.95	35.97
March	32.40	32.75	32.25	32.56	32.52
May	31.90	31.99	31.80	31.99	32.05
New Orleans—					
July	37.75	37.92	37.60	37.90	38.00
October	34.60	34.86	34.35	34.74	34.71
December	35.35	35.78	35.24	35.64	35.80
January	32.84	33.55	32.96	33.30	33.01
March	32.16	32.04	32.10	32.20	32.48
May					31.85 31.78

SPOT COTTON.

[BY A. P. NIGHT WIRE.]

NEW YORK, June 15.—The local market for spot cotton was unchanged at 39.50 for middling upland. Southern spot markets: Galveston, 40; New Orleans, 40.75; Augusta, 42.50; Memphis, 41; Houston, 39.50; Little Rock, 40.50.

PRODUCE RECEIPTS IN SAN FRANCISCO.

[BY A. P. NIGHT WIRE.]

SAN FRANCISCO, June 15—Receipts: Flour 3780 quarters; wheat, 800 centals; barley, 297 centals; oats, 900 centals; beans, 2415 sacks; corn, 1600 centals; oranges, 480 sacks; potatoes, 1079 sacks; onions, 57,210 dozen; hides, 1040 in number; oranges, 1500 boxes; live stock, 600 head.

Oats, 3.00@3.15; corn; yellow, 7.00@75.00.

Strawberries, 12-oz. baskets, 12.00@18.00 chest; cantaloupes, ponies, 2.00; flats, 75@1.00; Honey Dew, 1.00@1.75; cherries, Royal Anne, 10@12c; peaches, 1.50@1.75 crate; plums, fancy varieties, 2.25.

Currants, 6.00@9.50 chest.

Beans, 7@9; chili, 20@22; tomatoes, Southern California, 1.00@2.50; onions, new red, 1.35@1.50; eggplant, 15@27½; corn, 40@60.

CALIFORNIA DRIED FRUIT.

[BY A. P. NIGHT WIRE.]

NEW YORK, June 15.—Evaporated apples neglected. Prunes firm. Apricots steady. Peaches more active. Raisins scarce.

PRODUCE MARKET FIRM UNDER BRISK TRADING.

NEW ONIONS ADVANCE; BLACKBERRIES WEAKEN UNDER HEAVY SUPPLY.

Fruits and vegetables were in active demand during the session on the local produce market yesterday, and the undertone of the market was strong for nearly all lines. Carlot receipts were light, as were also the arrivals by express. Country offerings were in liberal supply, but the farmers were able to move the bulk of their stock during the early part of the session, and at the close prices ruled firm. An outstanding feature of the market was the stronger tone for new onions, which made moderate price advances during the session. Coachella Valley Bermudas moved up 15 cents per lug box, while the Crystal White variety made an advance of 25 cents per crate, best stock selling as high as $1.25 per crate. Poor stock, however, was weak and in dull demand at the low prices of the preceding day.

Receipts of northern asparagus to the local market have been very light during the past few days, and with supplies practically exhausted, the market advanced sharply for the commodity yesterday. Best stock was in ready demand at 12 to 15 cents per pound, as compared with previous quotations of 10 to 12 cents per pound. Local stock remained firm and unchanged. Gooseberries also moved up under an active buying demand, all grades selling about 2 cents per pound higher at the close of the day's trading. Supplies of green peas were moderate and in good demand, at 8 to 10 cents per pound, as compared with 7 to 9 cents per pound of Monday's session. Local apricots were offered on the market yesterday, opening prices for best stock ranging from $1.50 to $2 per lug box.

Blackberries are increasing sharply in supply, particularly as regards the arrivals of local stock, and the market yesterday was slightly weaker for the commodity. Sales ranged mostly from $3.25 to $3.75 per crate, a decline of 25 cents per crate all along the line. Heavy supplies of lettuce from the country created a weaker tone for this commodity, which was down 15 to 25 cents per crate, according to the quality and condition of the offerings. Watermelons also were lower, selling at 2 to 2 cents per pound, as compared with 2 1-3 to 4 cents per pound of the day preceding.

A stronger shipping market was in evidence for new onions, which ruled about 25 cents per lug higher for all grades and varieties. New potatoes, however, were slightly weaker, and the market was unsettled and nervous. Eastern markets, it is reported, are heavily supplied, and offerings are not being absorbed slowly. Apricot prices ruled about 25 cents per hundred lower with dull demand and movement reported. Watermelons were about $5 per ton lower in the shipping market on account of the heavy shipments of the past few days. Cabbage, lettuce and cantaloupes remained firm and unchanged at previous quotations.

DAILY MARKET REPORT.

These are the actual prices obtained yesterday by Los Angeles wholesalers from their sales to retailers, peddlers, hotels, restaurants, cafeterias, etc. Terms—Cash on the walk:

APPLES—No carlot arrivals; market firm. California: Yellow Newtown Pippins, best, 2.75@3.75; Winesaps, fancy, 3.50@4.00; special extra fancy, 4.25@5.00; Arkansas Blacks, best, 2.50@4.00. Northwestern: Winesaps, fancy, 3.50@4.00; Yellow Newtowns, 3.50@4.00.

APRICOTS—4 cars California arrived; 1 car on track; 421 crates arrived by express; market weaker. Northern, 1@10 per lug, according to size and quality. Local, 1.50@2.00 per lug.

ARTICHOKES—Supplies light; market steady; per dozen, best, 1.00@1.50.

ASPARAGUS—No carlot arrivals; 520 crates arrived by express; supplies liberal, market strong. Delta section, best, 12@15 per lb. Local, 17@20 per lb.

BANANAS—No arrivals; supplies liberal; per lb., mostly 10.

BEANS—No arrivals; market firm. Wax, 5@6 per lb.; Kentucky Wonders, mostly 6@8 per lb.

BEETS—Supplies moderate; per dozen bunched, 45@50; sacks, 2.25@2.50.

BLACKBERRIES—Supplies liberal; per crate, mostly 3.25@3.75.

CABBAGE—Supplies moderate; market steady; movement moderate; wide range in quality; best, 1½@2 per lb.; per field crate, best, 1.50@2.00; others, low as 75.

CANTALOUPES—4 cars California arrived; 509 crates arrived by express; market steady; supplies liberal. Imperial Valley: Standards, 3.00@3.25; ponies, 2.75@3.00. Data, 1.10@1.80.

CARROTS — Supplies moderate; per dozen bunches, 40@50; sacks, 2.50@2.75.

CHERRIES—1 car California arrived; 2982 boxes arrived by express; supplies liberal; market steady; various varieties, best mostly 14@20 per lb., few high as 20; poorer, low as 8.

CORN—22 boxes arrived by express; supplies moderate. Local, mostly 1.75@2.00 per box.

CUCUMBERS—Supplies moderate; market steady, local, best, 1.40@1.70 per box.

EGGPLANT—10 crates arrived by express; supplies moderate; best, 15@20 per lb.

GARLIC—10 sacks arrived by express; mostly 40 per lb.

GOOSEBERRIES—153 crates arrived by express; supplies light; best, mostly 12@15 per lb.

GRAPEFRUIT—No carlot arrivals. California: Per box, 4.00@4.50; seedlings, packed, 2.50@3.25; loose, 2.00@2.00.

LEMONS—2 carlot arrivals; market unsettled; wide range in prices. Local stock, packed, 3.50@4.25; loose, 1.25@2.25.

LETTUCE—Supplies moderate. Local stock, market unsettled; crates, best, 60@75.

ONIONS—No carlot arrivals; 3 cars on track; supplies of Walla Walla heavy; Yellow Globe range in quality; some slippery; demand and movement slow; market slightly stronger. New stock: Coachella Valley: Wide range in prices; Bermudas, best, 1.25 per crate; lugs, 75@1.00; Crystal Whites, per crate, mostly 1.25; lugs, mostly 75@85; sunburned and decayed stock at all prices.

ORANGES—No carlot arrivals; 1 car on track; supplies liberal; Valencias, packed, special brands, 100's, 4.50@5.00; 126's, 5.00@5.25; 150's to 176's, 5.25@5.75; local packed, 3.74@4.25.

PARSNIPS — Lugs, 1.00@1.50; sacks, 3.00@3.25.

PEAS—460 sacks arrived by express; supplies moderate. Local stock, market firm; 5@6 per lb.; poorer, low as 3. Northern, 8@10 per lb.

POTATOES—No carlot arrivals; 1 car on track. Old stock: Practically no supplies; too few sales to establish market. New stock. Market unsettled. Local Early and White Rose No. 1's, mostly 2.75. No. 2's, 1.00@1.75 per lug, according to size; 100 lbs. sacked, No. 1's 7.50@8.00; mostly, 7.75.

RASPBERRIES—Supplies liberal; per crate, 3.50@4.00.

RHUBARB—No arrivals. Supplies liberal. Local mostly 1.00@1.25 per box.

SPINACH—Per dozen bunches, 20@30; per lb., 2.

SQUASH—Supplies liberal; 29 lugs arrived by express. Imperial Valley: Market steady. Local: Summer squash, large lugs, mostly 75@1.00; Italy, 60@75.

STRAWBERRIES — No arrivals. Local, market steady; per crate, 3.75@4.00.

TOMATOES—3 cars California arrived; 1 car on track; 1 car diverted; 2697 boxes arrived by express. Imperial Valley and Coachella Valley: Supplies moderate; market steady; per crate, best, 1.50@2.00.

TURNIPS—No arrivals; demand and movement moderate; per dozen bunches, .80@40; per sack, 1.25@1.50.

WATERMELONS—7 cars California arrived; 6 cars on track; supplies liberal; mostly 2@3 per lb., according to size.

POULTRY PRICES TO PRODUCERS.

Hens, 5 lbs. and under, per lb.	.21
Hens, 5 lbs. and up to 6½ lbs.	.25
Hens, 6½ lbs. and up each, per lb.	.26
Hens, colored, 4 lbs. and up each, per lb.	.25
Broilers, 1 to 1½ lbs. each, per lb.	.30
Broilers, 1½ lbs. and up each, per lb.	.34
Fryers, 2½ to 3 lbs. each, per lb.	.34
Roasters, soft bone, over 3 lbs. and up, per lb.	.38
Capons, per lb.	.34
Old cocks, per lb.	.18
Ducklings, Pekins, 3½ lbs. and up, per lb.	.30
Ducklings, other than Pekins, 3½ lbs. and up, per lb.	.17
Old ducks, 3½ lbs. and up each, per lb.	.17
Geese, per lb.	.17
Young tom turkeys, 18 lbs. up, per lb.	.44
Young tom turkeys, dressed, 15 lbs. up, per lb.	.50
Hen turkeys, 8 lbs. and up each, per lb.	.40
Hen turkeys, dressed, 7 lbs. and up, each, per lb.	.41
Old tom turkeys, per lb.	.40
Old tom turkeys, dresser, per lb.	.41
Squabs, 9 lbs. per doz. and under, per lb.	.45
Squabs, over 9 lbs. and up per doz., lb.	.47
Old pigeons, per doz.	1.00
Belgian hare, 3 to 3½ lbs. each, per lb.	.16
Belgian hare, old, per lb.	.00

CORN PRICES CLOSE UP ON HEAVY BUYING.

BULLISH SENTIMENT RULES TRADING; OATS MAKE SHARP ADVANCE.

[EXCLUSIVE DISPATCH.]

CHICAGO, June 15.—Bullish sentiment prevailed in corn and oats among some of the strongest local professionals and commission houses. Prices were somewhat easier after a firm start due to estimates of liberal receipts of corn. Buying, however, was of an excellent class and the surplus was soon taken out of the pits.

Closing trades were at net gains of 3¼@3½ cents on corn and ¾@1¾ cents on oats, while rye was ¼@¾ cents higher and barley ¼ cent lower.

Trade in September oats broadened and while there was considerable selling offerings were quickly absorbed, with strong local professionals leading the buying. July was erratic and fluctuations of ¼@¾ cents between trades were common.

Corn—	Open.	High.	Low.	Close.
July	1.74	1.77¾	1.73	1.77¾
September	1.64¾	1.68¾	1.63	1.67¾
Oats—				
July	1.02¾	1.04	1.02	1.03¾
September	.84½	.85⅞	.83½	.85⅛

NEW YORK GRAIN MARKET.

[BY A. P. NIGHT WIRE.]

NEW YORK, June 15.—Wheat, spot, steady; No. 2 red and No. 2 hard, $.05, and No. 2 mixed Durum, 3.00 c.i.f. track New York, export.

Corn, firm; No. 2 yellow, 2.05¾, c.i.f. New York, tax-day shipment.

Oats, spot, steady; No. 1 white, 1.35@1.36.

SHIP STORES.

[BY A. P. NIGHT WIRE.]

SAVANNAH, June 15.—Turpentine firm, 1.00; sales, 624; receipts, 965; shipments, 279; stock, 3706.

Rosin steady; sales, 493; receipts, 3036; shipments, 1913; stock, 18,688.

Quote: B, 12.25; D, 16.20; E, F, G, H, I, 16.30; K, M, N, WG, WW, 16.65.

A Liberal Privilege of Conversion

Besides the safety of enormous assets and large and increasing earnings, besides a substantial and profitable yield—there is a very liberal privilege of conversion in the

$3,000,000

Carnation Milk Products Company

Five-Year Sinking Fund 7% Convertible Gold Notes

These notes are convertible at option after November 1, 1921, and until ten days prior to maturity or redemption into 7% Cumulative Sinking Fund Preferred Stock on the basis of 100 for these notes and 95 for the stock.

Thus you see that at your option you have either a long-term, high yielding preferred stock or a short-term, high-yielding note. Preferred stock is subject to call at 110 and accrued dividends, and has many features of safety.

This Company is one of the largest and most successful of its kind in America. It does a world business. Gross sales increased over 400% in past five years.

Total assets after deducting all liabilities except this note, amount to more than five times principal of this issue.

Net earnings for past ten years have averaged more than four and one-half times interest charges and during the past five years more than seven times.

There is no other bonded or funded indebtedness and at present no outstanding preferred stock.

You will want to invest your savings and surplus funds in this decidedly good investment. Call, write or phone for Circular T615.

BLYTH, WITTER & CO.

U. S. GOVERNMENT, MUNICIPAL AND CORPORATION BONDS

521 Trust and Savings Bldg. 6th and Spring Sts. Phone Broadway 327 LOS ANGELES

PASADENA 614 Chamber of Commerce Bldg.
SAN DIEGO 624 First National Bank Bldg.
SEATTLE SAN FRANCISCO NEW YORK OAKLAND PORTLAND

Seasoned Security Bargains

In the recent flood of new security offerings of both public service and industrial corporations occasioned by the demand for new capital brought about by expansion of business and increased inventory values, even the experienced bond buyer has, on occasion, lost his bearings. In the maze of financing he has been prone to overlook the fact that the readjusted rental value of money is such as to have materially lowered the prices and proportionately increased the yield of old seasoned issues, as well as those of the newer offerings.

Believing, therefore, that in bringing specifically to the attention of investors certain bonds which rightfully belong under the "seasoned" classification, we are performing a real service we suggest for conservative investment the following:

Issue—	Maturity	Price	Approx. Yield
California Gas & Electric Corp. General Mortgage & Col. Trust 5s	Mar. 1, 1933	91	6.05%
California Gas and Electric Corp. Unifying & Refunding Mtg. 5s	Nov. 1, 1937	83	6.65%
Great Western Power Co. First Mortgage 5s	July 1, 1946	76½	7.05%
Los Angeles Railway Co. First Mortgage 5s	Oct. 1, 1933	72	8.05%
Mt. Whitney Power & Elec. Co. First Mortgage 6s	Oct. 1, 1939	90	7.05%
Pacific Light and Power Corp. 1st & Refunding Mortgage 5s	Sept. 1, 1951	83	6.25%
San Diego Consolidated Gas & Electric Co. First Mortgage 5s	Mar. 1, 1939	81½	6.75%
Southern California Edison Co. General Mortgage 5s	Nov. 1, 1939	81½	6.75%
Union Oil Co. of California, First Lien 5s	Jan. 2, 1931	89	6.85%
Western States Gas & Elec. Co. 1st & Refunding Mortgage 5s	June 1, 1941	80	6.85%

Available bonds of the foregoing issues are not plentiful, but may be obtained through us in limited am

Bond Market

BY C. F. SEIDEL,
...ager Bond Department, Los Angeles Trust and Savings Bank.

Is the investment of money in stocks and bonds gambling?

Is there any difference between investing, speculating and gambling in stocks and bonds?

As one writer expressed it: "Planting good seed in fertile soil is investment; betting on how many potatoes the seed will produce to a hill is speculation."

Another writer distinguishes "speculation" from "gambling" by stating that the former is a venture based upon calculation, and the latter a venture without calculation, which distinction the law recognizes, sustaining one and condemning the other.

* * * * * * * * *

Investment is the purchase of real property, stocks or some evidence of indebtedness, such as ... the purpose of obtaining an interest return upon the money ... Any increase in value of the principal is a secondary consid... The safety of the principal is a first consideration. ...duction in the discounting of future events. This differs from ...ment because it has as the direct object buying in expectation ...to it value, or of selling expecting to buy again at a lower price ...to make delivery, having no regard for the income-producing ...

* * * * * * * * *

...ur investment in carefully selected stocks and bonds, it must ...be apparent, means simply the upbuilding of the industries of ...munity, of our State and of our nation—indeed, from opportunities ...it means the playing of a part in the rehabilitation of the world ...No one man possesses enough money to furnish the necessary ...needed to enlarge any one type of industry. All must help. ...much aid there can be no progress. More and more money is ...as a business grows. Plant extensions must be made. It is sim...porting out of the law of supply and demand. Investment in ...nishes the money, and results, through the expansion made pos...greater and greater earnings. Bond investments therefore not ...highest returns, but also make possible greater earnings and ...portant of all, safeguard the principal capital.

* * * * * * * * *

...Suitability of stocks and bonds as investments depends not ...the financial condition of the body issuing them, but upon its ...business, its service demand, its possibilities of enlargement and ...and prospective physical properties. As an instance there is ...city in our own community—the Southern California Edison Com...This organization operates in a territory covering more than 55,000 ...miles with a population of over 1,000,000. Both the gross and ...earnings of the Edison system have more than quadrupled during the ...past five years. For the year ending March 31, this year, the gross ...earnings were $10,956,803.98 and the net earnings were $6,037,598.36.

* * * * * * * * *

...The Edison system includes generating plants with a present total ...capacity of 302,430 horsepower, of which 158,920 is hydro-electric. ...Company is energetically pushing the construction of its Kern River ...No. 1, and the increase of the size of its Big Creek Plant No. 2, ...to 60,000 and 21,000 horsepower, respectively, generating capacity are ...being added. Power from these additions will be available the latter ...part of this year. Preliminary work is being prosecuted in connection ...with additional projects on Big Creek and for the new Shaver Lake Res...ervoir. These new plants, on which the company has expended more ...than $2,000,000, will generate with normal water conditions 413,000,000 ...kilowatt hours a year, the equivalent of 1,800,000 barrels of fuel oil of a ...market value of about $3,800,000.

* * * * * * * * *

...Edison, must be a splendid investment opportunity. The Los ...Angeles Trust and Savings Bank has on sale a portion of the Southern ...California Edison Company's General and Refunding Mortgage 25-year ...5½ per cent Gold Bonds. "Series of 1919," at 89½ and interest, yielding 7 ...per cent. Think it over and come in and see the writer.

Bond Department
Los Angeles Trust and Savings Bank

$2,000,000

PROVINCE OF BRITISH COLUMBIA

6% 5-Year Gold Bonds

...d June 4, 1920 — Due June 4, 1925

...Interest payable semi-annually June and December. ...Principal and interest payable in New York City in gold.

...British Columbia has an area of 353,416 square miles, and ...fifth, in population, among the Provinces. The estimated ...population was 450,000 in 1913. The Province of British Columbia ...showed an increase in value of manufactured products of over ...$30,000,000, or 171% from 1900 to 1915. This Province ranks first ...in the increase in the value of fisheries, fourth in the value of ...lumber and second in the value of mineral products. All of these ...industries are capable of enormous expansion.

Price 92.85 to Yield 7¾%

We Buy and Sell All Issues of U. S. Government Bonds.
BOND DEPARTMENT
CITIZENS NATIONAL BANK
of Los Angeles, Cal.
...Main Office: Fifth and Spring Sts. Telephone 10489

H. M. FERNALD & COMPANY
STOCKS, BONDS & FOREIGN SECURITIES
1020 Citizens National Bank Bldg.
...Los Angeles. 67571.

...Huntley & Co.
BONDS — INVESTMENTS SECURITIES
...200 HIBERNIAN BLDG.
...61836 TELEPHONES BDWY. 20

BLANKENHORN-HUNTER-DULIN CO.
INVESTMENT SECURITIES
...Van Nuys Bldg. Los Angeles Main 6801 — 210 E. Colorado St. Pasadena

---

...BROTHERS
STREET IMPROVEMENT BONDS
INCOME TAX EXEMPT
The Street Improvement Bond House
...201 Hibernian Bldg., Los Angeles, Cal. — 310 Watts Bldg., San Diego, Cal.

R. Staats Co. DEALERS IN GOVERNMENT and CORPORATION BONDS
...EXECUTES COMMISSION ORDERS IN LISTED SECURITIES
...Los Angeles, 105 W. Fourth St. PASADENA

McCORMACK & CO., BROKERS
...Investment, Municipal & Corporation Bonds
...Executed in all markets. 410 Van Nuys Bldg. Phone Pico 650.

H. MOULTON & COMPANY
...Specialize in Government and Municipal Bonds.
...Prepared to buy and sell all Liberty Loan and Victory Issues.
...Loan Issues.
...606 Title Insurance Bldg. Main 208.

Conversion
...d increasing earnings, besides ...l privilege of conversion in the

...cts Company
...ertible Gold Notes
...sets after deducting all indebtedness, ...his note, amount to more than four ...ncipal of this issue.
...ings for past ten years have averaged ...n four and one-half times interest, ...and during the past five years more ...n times.
...no other bonded or funded indebted... ...at present no outstanding preferred
...ll want to invest your savings and ...funds in this decidedly good invest... ...Call, write or phone for Circular

& CO.
...PORATION BONDS
...Broadway 327
...ANGELES
SAN DIEGO — 834 First National Bank Bldg.
OAKLAND — PORTLAND

Bargains
...service and industrial corporations, ...expansion of business and increased ...occasion, lost his bearings. In this ...that the readjusted rental value of ...proportionately increased the yields ...

...attention of investors certain bonds ...we are performing a real service.

Maturity	Price	Approx. Yield
...t 15 Mar. 1, 1933	91	8.50%
...Nov. 1, 1937	83	8.50%
...July 1, 1946	76¼	7.00%
...Oct. 1, 1932	72	8.50%
...Oct. 1, 1939	80	7.50%
...Sept. 1, 1951	82	6.30%
...Mar. 1, 1939	81½	6.75%
...Nov. 1, 1939	81½	6.75%
...Jan. 2, 1931	89	6.50%
...June 1, 1941	80	6.80%

...but may be obtained through us in ...ase their favorable investment posi... ...a part of those having funds avail...

...Stock Exchange.
...THOMAS
PASADENA
Central Bldg.
Colo. 315

...overnment.
...ctory Notes
...present prices.

Maturity	Approx. Prices	Approx. Yield
...Feb. 15, 1947	91.00	5.90
...June 15, 1947	88.30	5.80
...June 15, 1947	85.80	5.94
...Nov. 15, 1941	94.60	5.16
...Nov. 15, 1942	88.04	5.41
...Sept. 15, 1922	98.82	5.50
...May 20, 1923	96.80	5.51
...May 20, 1923	96.70	5.52
...May 20, 1923	96.70	6.32

...Stock Exchange.
...n of Liberty Bonds.
...ER-DULIN CO.
...1.
PASADENA
210 East Colorado Street

You-Can-Buy
Berlin 4s
Bremen 4½s
Cologne 4s
Coblenz 4s
Dresden 4s
Dusseldorf 4s
Frankfort 4s
Hamburg 4s
Leipsig 4½s
Mainz 4s
Mannheim 4s
Munich 4s
Nuremburg 4s
Stuttgart 4s
Vienna 4s
On our partial payment plan
¼ Deposit
Balance payable in 10 equal monthly payments.

EDWIN KENNEDY & CO.
Members Los Angeles Stock Exchange
San Francisco Stock Exchange
720 S. SPRING ST. BIX ANGELES
GROUND FLOOR

Buy Home Service Company Preferred Stock Paying 8% Has Never Missed a Dividend
R. B. MORRIS
...Central Bldg. ...Phone

NEW YORK STOCK EXCHANGE

[BY A. P. NIGHT WIRE.]

NEW YORK, June 15.—Almost the only noteworthy feature of today's somnolent stock market session was the relative ease of money. Call loans ruled at 8 per cent, regardless of the enormous transfers of cash incidental to payments of income and excess profits taxes.

Time money was quotably unaltered but a canvass of leading banks and other lending institutions failed to disclose more than meager offerings. These again were mainly in the form of mid-year renewals for thirty and sixty days.

Stock derived their sole support and occasional upward impetus from pools, the professional element being unusually active in specialties, embracing the chemical division, where gains attained substantial proportions.

Higher quotations for independent steels and kindred equipments were traceable to the same influences. Their purchasers proceeded in part from the belief that the result of the Chicago convention favors the steel industry.

Crucible steel was a conspicuous exception to the general industrial list, at one time showing a loss of about 10 points under constant hammering but recovering almost half its loss when pressure relaxed.

Better advices respecting the Mexican situation restored part of yesterday's loss in that branch of the oil group, motors also making moderate gains with shippings. Rails owed their perfunctory rally to favorable crop prospects and unofficial denial of recent adverse dividend rumors. Sales amounted to 335,000 shares.

There was a marked decline of dealings in the bond market, prices in general easing. Liberty Bonds and Victory notes were partially recovered. International issues, including Anglo-Franch 5s, were comparatively steady. Total sales, par value, aggregated $11,650,000. Old United States bonds were unchanged on call.

STOCK QUOTATIONS IN NEW YORK CITY.

[Furnished by Logan & Bryan, Members New York and Boston Stock Exchanges, Van Nuys Bldg., Los Angeles.]

NEW YORK, June 15.—Following are the closing prices, sales, and high and low quotations today:

Sales.	Stocks—	High.	Low.	Closing bid.
200	Ajax Tire	...	...	66½
400	Alaska	1½	1½	1½
900	Allis Chalmers	37	36¾	36¾
200	Am. Agr. Chemical	85¾	85	85¾
700	*Am. Car & Fdy. Co.	138¾	137	138½
1,500	Am. Can Co.	39¾	39½	39¾
800	Am. Can Co. pfd.	102	101¾	102
1,500	Am. Cotton Oil	45¾	45	45¾
100	Am. Drug Syndicate	11¾	11¾	11¾
100	Am. Ice Sec. com.	43	43	43¾
100	Am. Ice Sec. pfd.	50	50	50½
200	Am. Int'l Corp.	85	84½	85
2,400	Am. Locomotive	97¾	96¾	97
1,500	Am. Ship. & Com.	23¾	23½	23¾
500	Am. Smelt. & Ref. Co.	61¾	60¾	61¾
200	Am. Sugar pfd.	107¼	107	107
2,400	Am. Sumatra Tobacco	91¾	90¾	91¾
400	Am. Tel. & Tel Co.	94¾	94½	94½
600	Am. Tobacco Sec.	55¾	55½	55½
100	Am. W. Paper pfd.	60½	60½	60½
1,100	Am. Woolen	99¾	98¾	99½
100	Associated Oil	90	90	90
600	Atchison	86¾	86	86¾
200	A. T. & Santa Fe	79	78¾	78¾
200	A. T. & Santa Fe pfd.	73¾	73¾	73¾
13,600	Baldwin Locomotive	117¾	116	116½
400	Baltimore & Ohio	30¾	30¾	30¾
400	Balt. & Ohio pfd.	41	40¾	41½
600	Bethlehem Steel "B"	82	80½	81½
200	Chandler Motor	100	98¾	98¾
500	Chesapeake & Ohio	...	...	53
600	Chile Copper	15¾	15½	15¾
200	Chino Copper	31	30¾	30¾
100	C. F. & I.	25	25	25
100	C. G. W.	70	70	69¾
1,100	C. M. & St. Paul	31½	31	31½
1,000	C. M. & St. Paul pfd.	40¾	40¾	40
400	Coca Cola	34	34	33½
1,200	Colo. Fuel & Iron	34	33¾	33¾
500	Columbia Gas	57¾	57¼	57¾
8,100	Columbia Graphophone	32½	31¾	31¾
600	Cont'l Candy	12¾	12½	12½
100	Cont'l Can	49¾	49¾	49¾
1,000	Corn Products	93¼	92¾	93
31,500	Crucible Steel com.	151	144¾	146¾
100	Cuba Cane Sugar	11¼	11¼	11¼
1,500	Delaware & Hudson	85¾	85	85
100	Dome Mines	9¾	9¾	9¾
200	D. S. S. & A.	...	...	40
200	D. & R. G. pfd.	9¾	9¾	9¾
1,100	Emerson Johnson	58	58	58
300	Erie	11¾	11¾	11¾
200	Federal M. & S. pfd.	...	...	35
2,800	Gen. Elec.	152½	151¾	152
800	Industrial Alcohol	89	87¾	88
1,000	Int'l Harvester com.	125¾	122	122
700	Int'l Nickel	17¾	17¾	17¾
2,000	Int'l Paper	76	74	76
200	Int'l Paper Cons. Co.	8¾	8¾	8¾
100	Int'l Marine	22½	21¾	21¾
2,100	Int'l Marine pfd.	89½	88	88
300	Kennecott Copper	33¾	33¼	33¼
400	Lee Tire & Rubber	16¾	16¾	16¾
100	Loft Candy	16¾	16¾	16¾
100	Keystone Tire Co.	27¾	27¾	28¼
100	Lackawanna Steel	71	71	71
200	Lehigh Valley	42¾	42	42
200	Loftland Tob. Co.	150	150	137
3,300	Mex. Petroleum Co.	178	176½	176¾
100	Miami Copper Co.	...	...	30¾
2,500	Middle States Oil	28½	28	28¼
900	Midvale Steel	43¾	43¾	43¾
200	M., K. & Texas	5¾	5¾	5¾
1,000	M., K. & Texas pfd.	9	9	9
400	Missouri Pacific	24¾	24	24¾
900	Missouri Pacific pfd.	40½	40¼	40¾
100	National Enamel	...	...	97½
100	Nevada Con.	12¾	12¾	12¾
100	N. Y. Air Brake	98	98	98
100	N. Y. Central	67¾	67¼	67¼
100	Ohio Cities Gas	30	30	30
100	Owens Bottle Mach.	...	...	54½
1,000	Oklahoma Producers	4¾	4¾	4¾
100	Otis Steel	24¾	24¾	25¼
100	Pacific Gas & Electric	47¾	47¾	47¾
5,100	Pan-American com.	102½	101¾	102
300	Pan-American	97¾	96¾	96¾
5,100	Penn. R. R. Co.	39¾	38	38¾
200	Pere Marquette com.	...	22¾	22¾
100	Philadelphia Co	56½	56¼	56¼
1,200	Pierce-Arrow com.	16¾	16¼	16¼
100	Pierce Oil com.	16¾	16½	16
200	Pierce Oil pfd.	83¾	83¾	83¾
400	Pressed Steel Car	99	98½	99
200	Prairie Allegre Pupr.	101¾	101¾	101¾
300	Ray Consolidated	16¾	16¾	16¾
1,000	Reading	85¾	85¼	85¼
2,000	Republic I. & S.	69¾	69¼	69¾
1,000	Republic Truck	53	52¾	52¾
1,000	Rock Island com.	15¾	15¾	15¾
6,400	Rock Island pfd.	73¾	73¼	73¾
6,400	Royal Dutch, N. Y.	117¾	116¾	117¾
200	Sears-Roebuck Co.	208	208¼	208
7,000	Sinclair Oil	31¾	30¾	31¾
1,000	Southern Pacific	91¾	91	91¾
400	Southern Railway	22½	22¾	22¾
200	Southern Ry. pfd.	55¾	55¾	55¾
100	Stromberg Carburetor	75	75	75
5,400	Studebaker com.	69	68	68¾
200	Stewart-Warner	40	40	40
200	Tennessee Copper	10¾	10	10
200	Republic Steel	86½	85	86½
2,100	Texas Oil	47¾	47¼	47¾
700	Texas Pacific	23¾	23¾	23¾
100	Tobacco Products	69	68¾	68¾
300	Transcontinental Oil	14½	14½	14½
100	Union Oil of Delaware	27¾	27¾	27¾
1,700	Union Pacific	113¾	111¾	112¾
200	Union Pacific pfd.	82¾	82¾	82¾
100	Utah Copper	67¾	67¼	67¾
100	Utah Securities	...	...	4¾
1,200	United Food Products	84¾	84¼	84¾
100	United Fruit	106	106	105
1,000	United Retail Stores	77¾	76¾	77¾
6,000	U. S. Realty & Cons.	60¾	57	57½
3,000	U. S. Rubber	94¾	93¾	94¼
17,800	U. S. Steel Cor.	93¾	93	93¾
1,000	U. S. Steel Cor. pfd.	106	104¾	104¾
100	U. S. Smelting pfd.	...	...	41½
2,000	Va.-Car. Chemical Co.	75¾	74¾	75
28,300	Vanadium Steel	62	57	62½
100	Wabash	7¾	7¾	7¾
600	Wabash "A"	23¼	22¾	23¼
1,000	Western Union	93¾	93¼	93¼
200	Westinghouse	40¾	40	40
2,500	Willys Overland	19¼	18¾	19
100	Willys Overland pfd.	92¾	92¾	92¾
100	Wilson Co. pfd.	85	85	85
100	Remington Typewriter	69¾	69¾	69¾

*Ex-dividend.
Total sales of stocks—990,600 shares.
Total sales of bonds—$11,802,000.
Money—Opened at 7 per cent; closed, 7 per cent; ruling rate, 7 per cent; last loan, 7 per cent; highest, 7 per cent; lowest, 7 per cent.

NEW YORK CURB CLOSE.

[Furnished by Logan & Bryan, Members New York and Boston Stock Exchanges, Van Nuys Bldg.

NEW YORK, June 15.—Closing quotations:

	Close— Bid.	Ask.
Industrials—		
Alf Motor	37	42
Arkan. Exp.	9¾	10¼
Chevrolet	250	500
Hudson	90	95
Do. pfd.	100	100
Lake Tor.	2	3
Rob. Int.	12	15
United M.	50	60
U. S. Ship.	2¼	2½
Wright-M.	3	5
Perfect	33	36
G. Asphalt	73	74
City Serv.	220	225
Do. pfd.	64¼	64¾
Bankers	85¾	85¾
R. Candy	14¾	15¼
Tob. Exp.	15	16
Goldwyn	17	20
Oils—		
Barnett	2	4
Boss Wyo.	15-16	1
Ceadon	5	6
Elk Basin	8	8¼
Fed. Oil	7	7¼
Glenrock	2¾	2¾
Met. Pet.	5¾	5¾
Merritt	15¾	16¼
Midwest Ref.	145	147
Midwest Oil	1¾	2
Northwest	25	35
Olympic	¼	⅜
Sapulpa	5	5¼
Sequoyah	...	¼
Island Oil	6¾	6¾
Marland	49	50
Simms	17¾	18¼
White Oil	20¾	21
Prod. & Ref	7¾	7¾
Ryan	3¼	3¾
Simms	3¼	3¾
Boone	3¾	3¾
Mines—		
Butte N. Y.	¼	⅜
Caledonia	29	29
Cal. Cop.	1	1¼
Cash Boy	¼	⅜
Kerr Lake	3¾	4
Magma Cop.	29	32
Mason Val.	2	2¼
Motherlode, old pf.	57	62
Do. new	5¾	6
Nipissing	8¾	9¼
Ohio Cop.	¼	⅜
Stewart	12	18
Success	...	4
Tono. Ex.	1¾	2
Terrington	...	4
Con. Cop.	3¼	3¼

NEW YORK METAL MARKET.

[BY A. P. NIGHT WIRE.]

NEW YORK, June 15.—Copper dull; electrolytic spot and June, 19; July and August, 19¼. Iron steady and unchanged. Tin easier; spot and June, 45.75; July, 45.50. Antimony, 8.50. Lead steady; spot and June offered at 6.90. Zinc easier; East St. Louis delivery, spot, 7.60 bid, 7.80 asked.

LATEST NEW YORK BOND QUOTATIONS.

[Furnished by Logan & Bryan, Members New York and Boston Stock Exchanges, Van Nuys Bldg., Los Angeles.]

NEW YORK, June 15.—Following are quotations listed on the New York Stock Exchange:

	Close— Bid.	Asked.
Amer. Smelt. & Ref. 5s	77½	78½
Amer. Tel. Col. 5s, 1946	73¾	74½
Armour 4½s, 1939	75¾	76
A. T. & S. F. 4s, 1960	79¾	80
B. & O. Conv. 4½s, 1933	79½	80
Cal. Gas Unifying 5s, 1937	81¾	82¾
C. M. & St. P. Conv. 4½s, 1932	66	66
C. M. & S. P. Gen. & Ref. 4½s, 2014	57	57¾
C. R. I. & P. Ref. 4s, 1934	62¾	62¾
D. & R. G. Col. 5s, 1949	61¾	62¾
Great Northern 4½s, 1961	74	77¾
Illinois Central Joint 5s, 1953	72	73¾
Missouri Pacific 5s, 1965	65	67
Missouri Pacific Ref. 5s, 1926	80	82
Missouri Pacific Gen. 5s, 1975	52¾	53
Rio Grande Western 1st 4s, 1939	62¾	63¼
St. L. & I. M. & S. Gen. 5s, 1950	53¾	54¼
St. L. & S. F. Ref. 4s, 1951	46	47
St. L. & S. F. Inc. 6s, 1960	46¾	47¾
St. L. & S. F. Inter. 5s, 1952	52	53½
W. U. Tel. Col. Tr. 5s, 1938	75¾	76
Wilson 6s, 1941	87¼	88¼
Kansas City Sou. 5s, 1950	66	66¾
Seaboard Air Line 4s, 1950	32	32¾
Colo. Sou. 4½s, 1935	41	41¾
Erie, Ref. 4½s, 1965	53¾	54¼
Inter. Rapid Transit 5s	74¾	75¼
Hudson & Manhattan Ref. 5s	58¾	59¼

OIL STOCKS.

[Furnished by A. E. Cray & Co., 119 West Fourth street, Los Angeles.]

NEW YORK, June 15.—Closing quotations:

	Close— Bid.	Ask.
Anglo	19¼	20¼
Borne S.	440	450
Buckeye	35	37
Cosden	290	295
Do. pfd.	101	106
Continental	115	120
Crescent	13	15
Cum'land	120	140
Eureka	98	100
Galena	90	95
Old. pfd.	90	95
New pfd.	90	95
Ill. Pipe	135	140
Ind. Pipe	89	93
Int. Pet.	23	25
N. Y. Tran.	135	140
N. Pipe	93	96
Ohio Oil	300	305
Int. Pet.	23	25
Penn. Mex.	42	45
Prairie Oil	507	510
Prairie P.	211	211
Solar Refg.	325	350
S. Pipe	110	118
S. P. Oil	200	202
S. W. P. Oil	65	70
S. Oil Cal.	315	325
S. Oil Ind.	665	675
S. Oil Kan.	740	760
S. Oil La.	380	385
S. Oil N. Y.	382	385
S. Oil Ohio	425	460
Do. pfd.	95	98
Swan & F.	80	90
Union T.	107	111
Do. pfd.	90	99
Vanuum	270	280
Wash'tong	90	97
S. Oil Neb.	425	475

FOREIGN BOND LIST: LATEST QUOTATIONS.

[Furnished by Logan & Bryan, Members New York and Boston Stock Exchanges, Van Nuys Bldg., Los Angeles.]

NEW YORK, June 15.—Following are quotations on foreign bonds today:

Bonds—	Close— Bid.	Asked.
Anglo-French 5s, Oct., 1920	99¾	99¾
U. K. 5½s Nov., 1921	97¾	98¼
Republic of France 5s, 1931	90¼	90¾
Italian 6s, 1925	92	92¼
Marseilles 6s	91	92
Russian Ext. 5½s, 1921	28	31
Russian Int'l 5½s, 1926	28	33
Dominion of Canada Ext. 8s, 1921	99¾	100
Dominion of Canada Ext. 5s, 1931	87	87½
Dominion of Canada Ext. 5s, 1926	88¼	89
Dominion of Can. 5s, March, 1937	83	86
United Kingdom 5½s, 1937	84¼	84¾

FINANCIAL AND TRADE REVIEW

(Continued from Preceding Page.)

(Continued from Preceding Page.)

Howard G. Rath Company and Stevens, Page and Sterling.

Wilmington Transportation.

An issue consisting of $600,000 Wilmington Transportation Company 7 per cent serial gold notes, maturing in blocks of $200,000 annually during the three-year period ending May 1, 1923, is being offered by Blankenhorn-Hunter-Dulin Company. The bonds are being offered at prices to yield 8 per cent. The issuing corporation is a public utility which operates freight and passenger service between Wilmington, Los Angeles Harbor, and Avalon at Catalina Island. The notes are secured by a first mortgage or deed of trust covering the present properties of the company and all properties hereafter acquired, including the new steel S.S. Avalon, the S.S. Cabrillo, the S.S. Hermosa, and tugs, lighters and barges to an appraised valuation of $1,856,000. During the year 1919 the two steamships Cabrillo and Hermosa earned a net revenue of $126,127.99, or more than three times the interest charges on this issue. The capital stock of the Wilmington Transportation Company is owned by William Wrigley, Jr., owner of the Santa Catalina Island Company, which is valued at $4,000,000.

A. Miller Lux Offering.

Cyrus Pierce & Co., and Blyth, Witter Company are at the head of a syndicate which is offering a $12,000,000 issue of Miller & Lux, Incorporated, first mortgage 7 per cent ten-year gold bonds, selling at par. The bonds are tax exempt in California and will be made legal for California savings banks. They are secured by approximately 1,000,000 acres of land which, with improvements, is valued at more than $50,000,000. In addition to the land, the company has quick assets consisting of cattle, sheep, hogs and horses, amounting in value approximately to $15,000,000. The two outstanding bond issues of the company will be retired from the proceeds of this issue. In view of the security and equity behind the issue, it is considered one of the premier investments of California.

Los Angeles Stocks.

There was only one session yesterday, but that was sufficiently long to accommodate all the business offered. Prices were weak and volume very light. A few shares of General Petroleum changed hands at $132 and Union Oil at $185. Union of Delaware registered sales at $28. There was little doing in the lower-priced oils. Republic Petroleum registered 33 cents; Associated $95; Midway Northern 55 cents; Mt. Diablo, $1.68; National Pacific, 12 cents. Industrials were very quiet with sagging prices. Goodyear, preferred, $94; California Edison, $84.50; Los Angeles Investment 50 cents. Telluride was the most active of the mines, opening at 71; closing sales at 73 cents with a reaction to 71½ cents as the final bid. Virginia Louise opened at 22½ cents and closed at 21. Ten shares of Security Trust and Savings Bank brought $290 per share. There was little change in Liberty Bonds, and few transactions. In New York the market was decidedly thin, twenty industrials recording an average decline of 1.45 per cent. Political sentiment is mixed, and it appears now that the market will not develop much stability until the issue is joined at San Francisco, the week after next.

Prudential Dividend.

The Prudential Petroleum Company, which recently applied for listing on the Los Angeles stock exchange, yesterday declared a quarterly dividend of 1¾ per cent, payable July 10 to stockholders of record July 1, at which time the books will be closed.

New Exchange Hours.

The new working schedule for the Los Angeles stock exchange went into effect yesterday, and was popularly received. During the summer, and until September 1, there will be but one call a day, running from 10 o'clock in the morning until noon. The actual trading time is just as long as it was before, but it is merged into one session. Since New York, Boston and Chicago adopted the daylight saving all returns from eastern markets are in by noon, and during the vacation season it was decided that the business on the home board could be cared for more efficiently in one morning session.

Moreland Melon.

A 100 per cent stock dividend is predicted soon for the Moreland Motor Truck Company, of Los Angeles, to shareholders of record, to come in the distribution of the company's surplus accumulated during the past few years. At about the same time, it is said, a new stock issue will be offered the general public, the proceeds to be used for additional expansion. The new issue will probably be on an equal basis of participation with the earlier holders.

Pacific Gas Dividend.

The Pacific Gas and Electric Company has declared its usual quarterly dividend of 1¼ per cent on common stock of record June 30, payable July 15.

Banker's Convention.

Los Angeles banks will be well represented at the annual convention of the American Banker's Association which meets this year in Washington, October 18 to 22, and which promises to be the most interesting and important ever held. It is probable that this city will be a contender for the 1921 convention. Among the speakers will be Secretary of the Treasury David F. Houston; Secretary of Agriculture E. T. Meredith; Homer L. Ferguson, F. W. Ellsworth, and Fred I. Kent.

CLOSING PRICES OF GOVERNMENT BONDS.

LOS ANGELES

	Bid.
1st Liberty 3½s	91.00
1st Liberty 4s	84.60
2nd Liberty 4s	85.00
3rd Liberty 4s	85.25
2nd Liberty 4¼s	84.50
1st Liberty 4¼s	84.25
4th Liberty 4¼s	85.20
4th Victory 4¼s	95.07½

NEW YORK.

	Bid.
1st Liberty 3½s	92.00
1st Liberty 4s	85.20
2nd Liberty 4s	84.80
1st Liberty 4¼s	85.00
2nd Liberty 4¼s	85.08
3rd Liberty 4¼s	88.82
4th Liberty 4¼s	85.00
Victory 3¾s	95.14
Victory 4¾s	95.76

SUGAR QUOTATIONS.

[BY A. P. NIGHT WIRE.]

NEW YORK, June 15.—Raw sugar quiet; centrifugal, 20.06; refined steady; fine to granulated, 22.00@22.60.

New Issue

$600,000

WILMINGTON TRANSPORTATION CO.

7% Serial Secured Gold Notes

Dated May 1, 1920 — **Denomination $1000**

Due $200,000 May 1, 1921
Due $200,000 May 1, 1922
Due $200,000 May 1, 1923

Redeemable in whole or in part on any interest payment date at 102 and accrued interest upon thirty days' notice.

Interest payable quarterly (May 1, August 1, November 1, February 1)
Principal and interest payable at the Security Trust & Savings Bank, Los Angeles, Trustee

EXEMPT FROM PERSONAL PROPERTY TAXES IN CALIFORNIA
NORMAL FEDERAL INCOME TAX UP TO 2% PAID BY THE COMPANY

UNCONDITIONALLY GUARANTEED AS TO PAYMENT OF BOTH PRINCIPAL AND INTEREST BY WM. WRIGLEY, JR.,
President of the Wm. Wrigley, Jr., Company

All legal matters pertaining to the drawing of the Trust Deed and issuance of these notes approved by Messrs. Gibson, Dunn & Crutcher, Attorneys, Los Angeles, Cal.

CAPITALIZATION

Capital Stock	**$302,500**
Funded Debt (this issue)	**$600,000**

The Company is a public utility corporation, operating passenger and freight service between Wilmington, Los Angeles Harbor, and Avalon, Santa Catalina Island. The Company also maintains and operates tug and lighter service in the Los Angeles Harbor district. Efficient and adequate terminal facilities are provided by a lease from the City of Los Angeles, which does not expire for approximately thirty years.

William Wrigley, Jr., owns all the stock of the Wilmington Transportation Company and the Santa Catalina Island Company (except qualifying directors' shares.) These corporations operate in conjunction and through the ownership of the terminal at Avalon, the possibility of competition is precluded.

**These notes are secured by a First Mortgage or Deed of Trust, covering the present properties of the Company and all proper

Province of

BRITISH COLUMBIA

Guaranty Bank Offering

6% Five-Year Gold Bonds

To Yield **7.75%**

Dated June 4, 1920. Due June 4, 1925.

This Province ranks first in the Dominion in the value of fisheries, fourth in the value of lumber, and second in the value of mineral products. The increase in value of manufactured products amounted to $52,000,000, or 271%, from 1900 to 1915. All of the industries of the Province are capable of enormous expansion.

FINANCIAL STATEMENT

Assessable Property	$579,726,000
Total Bonded Debt	36,021,000
(Including this issue.)	
Less Sinking Fund	5,867,000
Net Debt	30,154,000

Interest payable semi-annually, June 4 and December 4. Both principal and interest payable in gold in New York City.

[Established 1890]

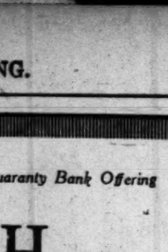

PRICE 92.85 and interest

BOND DEPARTMENT

Howard N. Martin, Mgr.
J. W. Gaskill, Asst. Mgr.

Member Federal Reserve System

Guaranty TRUST & SAVINGS Bank

SAVINGS, TRUST, COMMERCIAL

SPRING AND SEVENTH STS., N.W. Corner

Harbor Branch at San Pedro

Local Preferred Stocks

Free from California Taxes and Federal Normal Tax

Dividends Payable Every Three Months

	Yield about
Goodyear Textile Mills Company 7% Cumulative	7¾%
B. H. Dyas Company (Ville de Paris) 8% Cumulative	8%
Barker Brothers, Inc. 8% Cumulative	8%
Goodyear Tire and Rubber Company 7% Cumulative	7¼%

Send for Circular

STEVENS, PAGE & STERLING

T. C. STEVENS
JAMES R. PAGE
E. C. STERLING

609-611 Van Nuys Building
210 West Seventh Street
LOS ANGELES, CAL.

Phones: 61979 Pico 3076

TO CANADIANS IN SOUTHERN CALIFORNIA

Why not get a good income from your money until such time as the rate of exchange will permit you to turn it into American Dollars at the normal figure.

It will be of interest to those who have Canadian Funds lying idle in Canadian Banks to know that we are accepting checks at par in the purchase of securities. Through our service many Canadians here have bought Canadian Government and Provincial Bonds to yield as high as 6½%.

Let us help you to increase your income. Our service is cordially rendered gratis.

ORTON, WOLFF & Co

INVESTMENT BONDS

GOVERNMENT — MUNICIPAL — CORPORATION

616-17-18 H. W. HELLMAN BUILDING

Phone 14219

Last Day In which to buy —KINNER— AIRPLANE Stock at **$1.00**

This price advances to $2.00 per share upon close of business Wednesday, June 16, 1920, should any remain unsold.

Write, write, phone or call and make your reservation today.

OFFICE OPEN UNTIL 9 P.M. WEDNESDAY to accommodate those unable to come during business hours.

PERRY, CALKINS & CO.

715 Story Bldg., Phone 66874

KLINK, BEAN & COMPANY

PUBLIC ACCOUNTANTS

1020 Title Insurance Building, Los Angeles

San Francisco 60865—Main 3205 Los Angeles

DAILY EASTERN CITRUS MARKETS

CITRUS FRUIT SHIPMENTS.
SOUTHERN CALIFORNIA.

	Oranges.	Lemons.
June 14	80	57
Total cars to date this season	21,500	5,130
Total cars to same date last season	25,078	6,514

CENTRAL CALIFORNIA.

June 12, 13	4	0
Total cars to date this season	5,850	280
Total cars to same date last season	8,068	251

[EXCLUSIVE DISPATCHES.]

NEW YORK, June 15.—Thirteen cars of Valencias, two cars of navels, two cars of sweets, four mixed cars and four cars of lemons sold. Market is steady on Valencias and navels, easier on poor Valencias. Lemon market is dull and lower. Weather fair.

VALENCIAS—	Avge.	VALENCIAS—	Avge.	NAVELS—	Avge.	SWEETS—	Avge.
Lion Head, LLx	$4.90	Gladolia, Ovz	5.75	Royal, Qz	2.70	Basketball, SAx	2.70
Arnold, Stz	5.30	Iben, STx	4.90	Parrot, SAx	4.80	Airship, FTx	4.35
Sunkist, Strt	2.50	Ranchito, STx	4.50	Quality, STx	4.45	Alamo, FUx	3.00
Maxima, Strt	2.50	Redshield, OCx	4.25	LEMONS—	Avge.	SEEDLINGS—	Avge.
Vandalia, TCx	5.95	Redlands Best, RIt	4.75	LOx, Selected, VCx	3.75	Victoria, AHx	3.75
Red Bird, TCx	4.70	Mercury, RHt	4.25	LOx, Loma, VCx	2.90	Golden Rula, Rivz	4.60
Drip-o-Nite, LMx	4.60	Bling W, STx	4.40	Rosamar, STx	2.90	Golden, Rivz	3.15
Paul & Vir, LMx	4.00	Quality, STx	4.45	Sunland, STx	2.00	GRAPEFRUIT—	Avge.
La Habra, NOx	6.25	Campfire, STx	5.45	Homer, Qz	1.90	Silver Gate, ECUx	2.20
Redlands, NOx	6.55	Carnival, NOx	4.40	Camel, Qz	1.90	Guarantee, ECUx	1.40
Wm. Tell, ORz	7.50	Silver Gate, ECUx	4.35	Bridal Veil, VCx	1.75	ST. MICHAELS—Avge.	
Bowman, ORz	6.05	Cuyamaca, ECUx	3.70	White Cross, VCx	2.10	Golden Rula, Rivz	6.10
Esmeralda, NOz	6.05	NAVELS—	Avge.	SWEETS—	Avge.	Redlands Best, RIt	5.90
Daisy, Covx	4.75	Queen Bee, Qz	3.75	Athlete, SAx	4.35	Mercury, RHt	4.80

BOSTON, June 15.—Fifteen cars of oranges and nine cars of lemons sold. Market is higher on oranges. Market is unchanged on lemons and grapefruit.

VALENCIAS—	Avge.	VALENCIAS—	Avge.	NAVELS—	Avge.	LEMONS—	Avge.
Blue Goose, AFG	$6.05	R. of Ramona, ST	6.05	Hobo, AHx	5.25	Wireless, LGz	1.90
Partridge, AOD	5.05	Flyn, STx	4.80	LEMONS—	Avge.	Temptation, LGz	2.45
Pet, AOD	4.60	Daisy, Dovx	5.70	Lotus, OKx	2.10	Pride of Corona, Qz	2.05
Mustang, AFG	4.00	Red Shield, ACGz	5.75	Monogram, OKx	1.95	Cor. Beauty, Qz	1.95
Colombo, NOx	4.50	Green Crown, ACGz	4.60	Highlander, RHt	1.65	Domestic, Qz	1.90
Las Palmas, NOx	6.75	Homer, Qz	5.45	Cactus, RHt	1.45	GRAPEFRUIT—	Avge.
Veritop, STx	5.15	Camel, Qz	4.65	Bear, ORx	3.75	Morning Smile, TCx	1.80
Juicy-O, STx	4.45	Family, Qz	3.50	Cub, ORx	2.25	Morning Star, TCx	2.50
Gillette, LMx	5.00	Alta Crest, AHx	4.20	Wonderland, EUx	2.05	GRAPEFRUIT—	Avge.
Liberty Maid, LMx	3.80	Robusta, AHx	2.05	Hiddendale, ECUx	1.70	(Seedlings)	
Tunnel, STx	5.35			Excelsior, SPx	4.70	Homer, Qz	2.05
Dos Palmas, STx	4.95	NAVELS—	Avge.	Sunside, STx	4.90	Camel, Qz	1.90
El Molino, STx	4.00	Kenilworth, AHx	5.95	Quail, OKx	2.05	SWEETS—	Avge.
El Toreador, STx	5.50	Pleasant, AHx	5.00	Coyote, OKx	1.65	Kenilworth, AHx	4.45
Bird Rocks, ORz	5.90	Alta Cresta, AHx	6.10	Radio, LGz	2.15	Pleasant, AHx	3.90
		Robusta, AHx	6.00	On Honor, LGz	2.25	Prairie Belle, AHx	4.00

PITTSBURGH, June 15.—Six cars of oranges and three cars of lemons sold. Market is steady on oranges and lemons.

VALENCIAS—	Avge.	VALENCIAS—	Avge.	VALENCIAS—	Avge.	LEMONS—	Avge.
Blue Goose, AFG	$6.80	Superior, SFCo	4.90	Buttskin, LMx	3.15	Lake, OKz	3.05
Mustang, AFG	5.15	Good	5.75	Pony, Rivz	4.95	Minnehaha, SBx	1.75
Tecoro Blue	5.65	VALENCIAS—	Avge.	Morning Star, Rivz	4.05	Arab, SDx	3.00
Tulare Red	5.10	Ate-to-One, LMx	5.85	LEMONS—	Avge.	Pup, SDx	3.05
Red Band	4.75	Ate Good, LMx	4.50	Cluster, OKz	2.50	Twin Peaks, AFG	2.50

PHILADELPHIA, June 15.—Nine cars of oranges and two cars of lemons sold. Market is higher on oranges. Lemon market is lower.

VALENCIAS—	Avge.	VALENCIAS—	Avge.	VALENCIAS—	Avge.	LEMONS—	Avge.
Sunflower, MOD	$6.10	Vacation, CCz	4.90	Gen. Wash., ORz	6.40	Shamrock, NOx	2.80
S. A. Blue	5.45	Caledonia, NOx	4.70	Advance, ORz	5.75	Caledonia, NOx	2.10
Redbreast	5.30	Caledonia, NOx	4.70	Transcontl., ORz	6.55	La Habra, NOx	4.20
S. A. Red	4.85	Albion, NOx	5.70	Goldfinch, ORz	5.35	Two Crown, STx	2.50
Merit, CCx	4.15	Epicure, ORz	6.85	El Modena, ORz	4.25	One Star, STx	3.50
Waukeet, CCx	3.60	Scepter, ORz	5.85				

LIVE-STOCK MARKETS AT VARIOUS CENTERS.

[BY A. P. NIGHT WIRE.]

LOS ANGELES, June 15.—Hogs (hard grain-fed,) 125 to 175 lbs., 15.50@16.00; 175 to 225 lbs., 16.00.

Cattle (on foot, gross weight:) Steers, good, 11.00@11.50; medium, 10.50@11.00; cows, good, 9.00@9.50; medium, 8.50@9.00; bulls and stags, 6.00. Calves, 125 to 150 lbs., 12.00; 175 to 225 lbs., 11.50.

Sheep—Ewes, 8.50@9.00; lambs, 14.50@15.00.

CHICAGO, June 15.—Cattle, receipts, 12,000; best steers heavy; prime yearling steers sold at 17.00; few lands prime heavy bullocks held higher; bulk all weight, 14.00@16.55; good choice fat she stock steady; medium and low grades very dull; bulls and calves steady; stockers and feeders quiet, about steady.

Hogs, receipts, 40,000; fully 25 cents lower; top, 15.30; heavy hogs dull; bulk light and light butchers, 15.00@15.25; bulk 250 pounds and over, 14.25@15.00; pigs, 25 cents lower.

Sheep, receipts, 9000; steady to strong; best native spring lambs here 17.75; others 15.50@17.50; bulk short lambs, 10.00; choice ewes, 8.00@8.50; culls down to 4.00.

KANSAS CITY, June 15.—Cattle, receipts, 14,300; best steers steady to 25 cents lower. Top, heavy, 17.00; best yearlings, 16.75; grassers, 11.50@13.00; she stock mostly 25 cents lower, quality plain; bulls and feeders steady; calves 25 to 50 cents lower; bulk vealers, 12.50@13.50; few sales 11.75@14.50.

Hogs, receipts, 15,000; uneven; 10 to 15 cents lower. Top, 15.60; bulk heavy and medium, 14.45@15.50; bulk light, 14.50@15.75.

Sheep, receipts, 8000; uneven; best native spring lambs steady. Top, 17.10; bulk, 15.50@16.50; sheep steady; ten decks 75-pound Texas yearlings, 10.25; very few native sheep on sale.

SOUTH ST. PAUL, June 15.—Hogs, receipts, 7700; mostly 10 to 15 cents lower; range, 14.00@14.15; bulk, 14.15@14.20.

Cattle, receipts, 3600; killers best, steady; others weak. Fat steers, 7.50@16.00; cows and heifers, 7.00@13.00; calves steady, 8.00@13.75; stockers and feeders slow, 5.00@14.00.

Sheep, receipts, 100; 25 cents higher. Lambs, 6.00@16.00; wethers, 5.00@8.00; ewes, 2.00@9.50.

ST. JOSEPH, June 15.—Hogs, receipts, 7000; market 25 cents lower. Top, bulk, 14.40@14.50.

Cattle, receipts, 2500; market 25 cents lower. Steers, 10.00@16.25; cows and heifers, 6.00@12.75; calves, 7.00@14.00.

Sheep, receipts, 3500; market 25 cents lower. Ewes, 8.00@8.75; lambs, 16.00@17.00.

OMAHA, June 15.—Hogs, receipts, 11,000; market steady to 15 cents lower. Top, 14.85; bulk, 14.00@14.50.

Cattle, receipts, 5500; good and choice beef steers steady; top heavy beef, 16.00; others and she stock, 25@25 cents lower; bulk steady; veals 50 cents higher; top, 14.50; stockers and feeders mostly 25 cents lower.

Sheep, receipts, 9000; lambs mostly 25 cents lower. Spring lambs, 15.00@17.25; clipped, 13.75@16.00; sheep and feeders steady.

KANSAS CITY, June 15.—Cattle steady; receipts, 36. Grain and pulp-fed steers, 11.00@11.50; choice grass, 10.00@11.00; good to choice, 9.50@10.00; medium and good, 8.50@9.50; fair to good, 7.50@8.50; common to fair, 7.00@7.50; choice cows and heifers, 9.50@10.50; good to choice, 8.50@9.50; medium to good, 7.50@8.50; fair to medium, 6.50@7.50; canners, 4.00@5.50; bulls, 6.00@8.50; prime light calves, 12.00@12.50; heavy, 8.00@14.00; heavy, 6.00@8.50.

Hogs steady; receipts, 800. Prime mixed, 15.50@16.00; medium, 15.00@15.50; smooth heavy, 11.00@12.50; rough, 10.50@11.50; pigs, 11.00@13.50.

Sheep steady; no receipts. Lambs, 11.50@12.00; culls, 8.00@10.00; ewes, 3.00@7.00; yearlings, 7.00@8.00; wethers, 6.00@6.75.

BARLEY FUTURES MAKE MODERATE ADVANCES.

Although buying interest was limited during the call on the local grain exchange yesterday, and little support was offered by traders to either near-by or future barley, the undertone of the market was stronger, and moderate advances were made by some of the deliveries of barley during the day. Continued light receipts and the sharp advances in the outside markets were the principal factors to lend strength to the local market. Near-by deliveries of barley were unchanged to 50 cents per ton higher at the close. In the futures, June barley declined about 25 cents per ton, but all other months were unchanged or higher, with all July delivery moving up 50 cents per ton during the call. A car of barley for fifteen days delivery was sold at $2.27½, a car of milo in warehouse was sold at $3.21½, and two cars of mixed milo and kafir in bulk brought $2.83½.

DAILY BOARD QUOTATIONS.

Arrivals—Wheat, 9; oats, 1; milo maize, 1; flour, 6; miscellaneous, 31 tons; 13 May, 20.

	Bid.	Asked.
Milo maize, car lots	$3.23½	$3.25½
10-day shipment	$3.23½	$3.25½
No. 3 M. & K. nom.	2.80	2.84½
Barley—		
15-day shipment	2.75	2.78½
20-day shipment	2.70	2.74½

FUTURE DELIVERY—100-TON LOTS.

Milo maize—		
All July	$3.27½	$3.47½
Barley—		
All June	2.69¾	2.85
All July	2.72¼	2.75½
All August	2.72	2.80
All September	2.72½	2.80
All December	2.85	2.90

YESTERDAY'S SALES.

Milo maize and kafir—	
2 cars bulk	$3.23½
Milo maize—	
1 car in wholesale with trace weevil	3.21¼
Barley—	
1 car 15-day	2.77½

FOREIGN EXCHANGE: NOMINAL BANK RATES.

Following are the foreign exchange rates upon which local business was transacted yesterday, as corrected by the foreign exchange department of the Farmers' and Merchants' National Bank:

	Exchange rate.
London, per pound sterling	3.97
France, per 100 francs	7.88
Germany, per 100 marks	1.53
Italy, per 100 lire	5.85
Holland, per 100 guilders	36.20
Sweden, per 100 kronor	21.05
Norway, per 100 kroner	17.85
Spain, per 100 pesetas	16.72
Czecho-Slovakia, per 100 kronen	1.40
Greece, per 100 drachmas	12.15
Bulgaria, per 100 leva	1.89
Rumania, per 100 lei	2.94
Belgium, per 100 francs	8.16
Jugo-Slavia, per 100 kronen	1.20
Switzerland, per 100 francs	14.55
Serbia, per 100 dinars	4.78
Denmark, per 100 kroner	19.95
Finland, per 100 finmarks	4.78
Hongkong, per 100 local currency	71.50

Buying rates—Great Britain, sight, 3.91; Canadian, sight, 16¼ per cent discount.

ARGENTINE REPUBLIC MAKES GOLD BALANCE.

[BY CABLE AND ASSOCIATED PRESS.]

BUENOS AIRES, June 15.—Additional sums of gold released today from the deposits of the Argentine embassy at Washington bring the total amount released in this movement to $19,000,000 equivalent to the exportation of that sum in gold from Argentina.

The official figures place the balance in the account of the embassy at $52,938,000.

MONEY MARKET.

[BY A. P. NIGHT WIRE.]

NEW YORK, June 15.—Mercantile paper, 7@8. Exchange irregular; sterling, sixty-day bills, 3.89¾; commercial, sixty-day bills on banks, 3.80¾; commercial, sixty-day bills, 3.89¼; demand, 3.94¼; cables, 3.95.

Government bonds easy; railroad bonds easy.

Time loans strong; all dates, 8½.

Call money steady high, 7; low, 7; ruling rate, 7; closing bid, 7; offered at 7; last loan, 7; bank acceptances, 6½.

Bar silver, 82; Mexican dollars, 64¾.

LONDON, June 15.—Bar silver, 44d per ounce. Money, 4½ per cent.

STOCKS AND BONDS IN SAN FRANCISCO.

[BY A. P. NIGHT WIRE.]

SAN FRANCISCO, June 15.—Following are today's closing quotations and sales on the San Francisco Stock and Bond Exchange:

Bonds—	Bid.	Asked.
Liberty Loan 3½s	91½	92½
Associated Oil Co. 1st 5s, 1923	94½	95½
Cal. Gas & Electric Unif. & Ref. Mtg. 5s, 1937	82	....
City Elec. Co. 1st Mtg. 5s, 1937	79	83½
First Federal Trust Co. 1st Mtg. 5s, 1948	....	101
Gen. Pipe Line 1st Mtg. 6s, 1925	90	98½
Great Western Power Co. 1st Mtg. 5s, 1946	72¼	73¾
Los Angeles Electric Co. 5s, 1928	90	....
L. A. Gas & Elec. Corp. 1st Mtg. 6s, 1939	74	....
L. A. Railway 1st Mtg. 5s, 1958	69¼	....
L. A. Railway Corp. 1st & Ref. 5s, 1940	87¼	....
Northern Cal. Power Co. Con. Mtg. 5s, 1949	70	....
Pacific Gas & Electric Co. Gen. & Ref. 5s, 1942	74¼	74½
Pacific Electric Ry. 5s, 1942	95¾	....
Pacific Tel. & Tel. Co. 1st Mtg. Col. Trust 5s, 1937	80	....
San Joaquin L. & P. 5s, 1945	92¼	92½
S. P. R. R. 1st Ref. 4s pfd., 1955	69¼	....
Union Oil Co. 1st Lien 5s, 1931	....	99¾
Valley Co. Power Co. 1st 5s, 1950	80	....
Western Pacific Ry. Co. 5s, 1946	78¾	79

SALES.

Morning session — Bonds: 1000 United States 4½s at 92; 32,000 do. at 92½; 3500 do. 1st 4½s at 80; 12,000 do. 2nd 4½s at 85½; 10,000 do. 2nd 4½s at 89½; 2000 do. 4th 4½s at 82¾; 50,000 do. at 83; 8000 do. 5th 4½s at 90¾; 32,000 do. at 90¾; 1000 Natomas 6s at 99¾; 1000 Northern Power 5s at 79; 2000 Pacific Tel. & Tel. 5s at 80; 3000 do. at 80½; 2000 Western Pacific Ry. 5s at 79. Stocks: 15 Bank of California at 345; 25 Hutchinson Sugar at 19; 80 do. at 19¼; 225 Pioneer Mill at 40; 50 Amalgamated Oil at 70; 100 Associated Oil at 95¾; 25 do. at 96; 100 Union Oil of Delaware at 28; 80 General Petroleum common at 132; 550 North American Oil at 2.27½; 5 Pacific Tel. & Tel. pfd. at 80.

Afternoon session.—Bonds: 2000 U. S. Government 2nd 4s of 1942 at 85¾; 2000 do. 2d 4¼s of 1928 at 89½; 3000 do. 4th 4¼s of 1928 at 89¾; 10 000 do. 5th 4¼s of 1923 at 89¾; 2000 Pacific Gas & Electric Co. 5s at 74¼; 9000 Pacific Tel. & Tel. 5s at 80; 1000 Western Pacific R. R. Co. 1st Mtg. 5s at 79. Stocks: 25 Associated Oil Co. at 95½; 50 do. at 95¾; 25 General Petroleum pfd. at 94; 5 Hawaiian Commercial & Sugar at 68; 25 do. at 67½; 260 North American Oil at 2.26; 50 Oahu Sugar at 44¾; 35 do. at 44¾; 5 Pacific Gas & Electric 1st pfd. at 82; 110 Union Oil of Delaware at 28.

MINING STOCKS IN SAN FRANCISCO.

SAN FRANCISCO, June 15.—Following are today's closing quotations and sales on the San Francisco Stock Exchange, furnished by A. M. Coote, 614 South Spring street, member Los Angeles and San Francisco Stock Exchanges:

Sales.	Divide District—	Bid.	Asked.
1,000	Alta Divide	.05	.06
1,500	Belcher Extension	.05	.06
3,000	Ben Hur	.01	.02
1,000	Broughter Divide	.04	.05
800	Divide Extension	.26	.27
8,000	Florence Divide	.11	.12
3,000	Gold Zone Divide	.10	.11
700	Tonopah Divide	1.42½	1.45
5,000	Tonopah Dividend	.06	.07
6,000	Victory Divide	.06	.07
800	Prince	1.15	....
	Goldfield District—		
3,000	Crackerjack	.09	.10
21,000	Goldfield Development	.08	.09
1,000	Spearhead Gold	.03	.04
1,000	Yellow Tiger	.01	.02
	Tonopah District—		
5,000	North Star	.06	.08
1,000	Rescue Eula	.15	.16
	Comstock District—		
100	Con. Virginia	1.70	1.80
1,000	Mexican	.20	.23
600	Ophir	.87	.89
1,000	Sierra Nevada	.06	.07
100	Jacket	.40	.42
	Other Districts—		
4,100	Grass	.08	.07
400	Holly	.90	.99

BOSTON COPPER MARKET

[Furnished by A. H. Crary & Co., 119 West Fourth street, Los Angeles.]

BOSTON, June 15.—Closing quotations:

	Close— Bid.	Ask.		Close— Bid.	Ask.
Ahmeek	62	64	Keweenah	1¾	2
Adventure	80	82	Lake Cop.	3¼	3¾
Batipolis	124	125	La Rose	25	50
Allouez	39	39½	Libby, McN. & L.	13	13¼
Algoma	25	30	Mason Val.	2	2¼
Am. Pneu.	1¾	2	Mass. Con.	2¾	3
Do. pfd.	7	8	Majestic	15	20
Arcadian	2¾	3¼	Mex. Metals	7	10
Ariz. Com.	10½	11¼	Michigan	¼	5
Barnes K.	50	100	McK. Dar.	40	50
B. S. Gas.	5	9	Mohawk	61¼	61½
Boston Ely	60	80	Mayflower	....	....
Baltic	2	4	O. Colony	8¼	8
Bingle	50	100	Nipissing	8¾	9
Boston Blev	62	63	Nixon	15	16
Belmont	1¾	2	N. Butte	16¾	17
Bingham	9	9¼	New Corn.	19	19¼
Big Hearst.	10¾	11	N. Lake	50	100
B. Hawk	60	65	Oilbway	1¼	1¾
Bohemia	1	1¼	Old Dom.	20¾	20¾
Booth F.	8¼	9	Oneco	20	30
B. & Maine	33	34	Onondaga	29	40
Butte & B.	6	6¼	Osceola	15¾	16
Butte & L.	10	11	Pond Creek	16	17
B. & Mont.	71	73	Quincy	50	52
B. & N.	50	100	Ray Hero.	23	23¼
Carson Hill	23	28¼	Seneca	13	14
Cayade	45	50	Seven M.	10	12
Cal. & A.	59	59½	Shannon	13¾	14¼
Cal. & H.	103	220	Shattuck	8½	10
Centennial	12¾	13	Stewart M'g. Co.	40	41
Cherokee	50	100	St. Mary.	38	41¼
Chief Cons.	3-16	¼	S. Lake	14	15
Cons. Ariz.	25	75	Sup. & P.	4¼	5
C. C. Mines	3	3¼	Sup. Cop.	4¼	5
Copper R.	38	38½	Swift Int.	89¾	89½
Crown R.	20	50	S. F. Co.	107	109
Crystal	27	30	S. W. Miami.	....	....
Davis Daly	9⅝	9¼	Full	2¼	3
Denbigh	15	20	Do. part	2¼	3
E. Butte	13¼	13½	Trinity	1¼	1⅝
First Nat.	90	100	Utah Apex	1¼	1⅝
Fortuna	4	5	Utah Cons.	6¼	7¼
Franklin	5	5¾	Utah Metals	1¼	1¾
Gadsden	50	75	Ut. Fruit	201	202½
Gerton Pue.	13	15	U. V. Ex.	21¼	22½
Granby	35	37	Shoe Mach.	41	41¾
Gray Davis	21¼	22	Do. pfd.	24¼	24¾
Gild. Cons.	7	12	Ventura	15¾	16
Hancock	4	4½	Victoria	2¼	2⅝
Helvetia	2⅝	3	Waldorf	21	21¼
Houghton	40	60	Walker	5	6
Indiana	75	100	Winona	49	50
Iron Blos.	20	50	Wolverine	16	17
Iron Cap	9¼	10½			
Isle Royale	80	81			
Kerr Lake	8¾	8¾			

HOME AND FOREIGN BOND QUOTATIONS.

[Furnished by the National City Co. of California, 107 South Spring street.]

LOS ANGELES, June 15.—Following are today's quotations on foreign and domestic bonds held in this city:

Security and Maturity—	Close— Bid.	Asked.
Am. T. & T. Co. Feb. 15, 1924	92½	93
Am. T. & T. Cv. 6s, Aug. 1, 1925	93¾	94¼
Am. Tobacco 7s, Nov. 1, 1922	99¼	99⅝
Anaconda 6s, Jan. 1, 1929	87	88
Anglo-French 5½, Oct. 15, 1929	90¾	91¼
Bethlehem Steel 7s, July 15, 1923	97	97½
British 5½s, Nov. 1, 1921	98¾	99¼
British 5½s, Nov. 1, 1937	84⅝	85
Canadian 5½s, Aug. 1, 1921	98⅝	97½
Canadian 5½s, Aug. 1, 1929	91	91½
City of Paris 6s, Oct. 15, 1921	92	92½
Cudahy 7s, July 15, 1923	93¾	93¼
Federal Farm 5½s, 1938	92	92
Federal Farm 5s, May 1, 1938	88	88
Illinois Central 5½s, Jan. 1, 1934	84½	85¼
Inter. R. T. 7s, Sept. 1, 1921	71	73
Liggett & M. 6s, Dec. 1, 1921	96¾	97¼
Moline Plow 7s, Sept. 1, 1925	95½	95⅞
Penn. R. R. 6s, Dec. 1, 1936	82¾	82¾
Procter & G. 7s, March 1, 1922	99¼	100
So. Cal. Ed. 7s, Jan. 15, 1921-28	100	99
Swedish, Gvt. 6s, June 15, 1939	85	89½
Swift 6s, Aug. 15, 1921	97½	98
U. S. Rubber 7s, Dec. 1, 1925	99¼	100¼

CHICAGO EXCHANGE: PRICE RANGE, SALES.

[EXCLUSIVE DISPATCH.]

CHICAGO, June 15.—Range and sales on the Chicago Stock Exchange today:

Sales.	Stocks—	High.	Low.	Close.	Previous close.
10	Albert Pick	40	40	40	40
950	Armour Leather	15¾	15¾	15¾	15¾
100	*Do. pfd	90½	90½	90	90
155	*Armour pfd	95½	94¾	94½	96
200	C. C. & C. Rys.	⅞	⅞	⅞	⅞
100	Do. pfd	8	8	8	7
572	Chi. El. Rys. pfd	5½	5	5	6
25	Com. Edison	102¾	102¾	102¾	102¾
80	Cont'l Motors	10¾	10¼	10½	10¼
20	Deere pfd	95	94	94	95½
10	Diamond Match	106	106	106	205
25	Holland Sugar	15¾	15¼	15⅜	16¼
25	Great Lakes	68	68	68	67
55	J. I. Case Plow	16¾	16	16	19
1,310	Libby-McN.	13¾	13¼	13⅜	13¼
5,000	Libby rights	1⅝	1⅜	1⅜	1⅝
205	Mont. Ward	53¾	53¼	53½	53¼
75	Do. pfd	102	102	102	103
1,250	Nat'l Leather	11½	11¼	11¼	11⅜
10	Public Service	98¾	98¾	98¾	98¾
80	Q. Oats pfd	90	90	90	90
100	Reo Motors	21¾	21¾	21¾	21¾
50	Sears Roebuck	209	205	205	1.12
205	Shaw	75	73¾	74	74
455	Stewart-W.	40¾	40¼	40¾	40¾
10	Swift Int'l	86	86	86	86¼
645	Swift & Co.	108	107	107⅞	108
164	Union Carbide	64¾	64¼	64½	64¾
415	Un. Paperboard	23½	23¼	23⅛	23
450	United Iron	29	28	29	28
28	Western Stone	18	18	18	18
40	Wilson pfd	91	90	90	92

*Ex-dividend.

FLAXSEED MARKETS IN THE NORTHWEST.

[EXCLUSIVE DISPATCH.]

DULUTH, June 15.—The market in flaxseed was slow and dragy today, July closing ¾ cent off at 3.97¼. October 1 cent off at 4.06.

Minneapolis flaxseed demand slow; No. 1 seed on spot quoted at 3.86@3.92; receipts, 35 cars; last year, 67 cars; shipments, 14 cars; last year, 4 cars.

12% AND SAFETY

GOING INDUSTRIAL CONCERN BEGINNING JULY 1ST. PAYS 1% MONTHLY DIVIDENDS.

FUTURE PROMISES MUCH GREATER PROFITS. INVESTIGATION INVITED. LIMITED AMOUNT OF STOCK AT PAR.

Correspondence confidential.

Write Suite 18, Marine Bk. Bldg. Ocean Park, Cal.

Guaranty TRUST & SAVINGS Bank

SAVINGS — TRUST — COMMERCIAL

BONDS Phone 10312

SPRING and SEVENTH

USE YOUR OWN JUDGMENT

When you deal with First Mortgages you can use your own judgment and be sure of your ground. It is not necessary to take any other person's opinion. You can look at the property and tell for yourself—especially so when the mortgages cover homes, new homes built within the year, occupied largely by their owners. They are good, medium priced homes, costing from $4000 to $8000 each. The kind you all know about. It makes no difference where you came from, or how long you have been here, you can tell when you look at these homes whether or not they are good for the mortgages. We offer a First Mortgage security covering just that kind of homes. It is worth while investigating. Besides every individual mortgage is guaranteed by a strong company. Interest is payable quarterly by coupon. Phone or write for particulars if you cannot come in.

Elliott & Horne Company

Bond Dealers Since 1904.

Mezz. Floor, Cit. Nat. Bank Bldg. 10208 Main 7255

ARIZONA COTTON LANDS

And Mining Properties

D. W. HALL

604

...MARKET:
...WAUKEE PRICES.

...Per Cent

...ions have resulted in a ...rt-term financing because ...nts, municipalities and ...ding funds are unwilling ...gh rates of interest over ...ther than issue bonds ma... to thirty years, they sel... nature in one to five years.

...nvestor who has money ...ort period an exceptional ...t sound security coupled ...of interest.

...cial list of "short-time" ...g from 7 to 8 per cent ...mmend for conservative ... shall be glad to send ...u are interested.

...t No. 189-B

...PARTMENT
...'s Savings Bank
...t Co. 1889. Incorporated 1907
...ILDING, CHICAGO
Harris, Forbes & Co., Inc.
Boston

Perry Seeley and Frnak B. Bad...
...dg. Telephone 63405.

...ER SECURITIES
...IC SECURITIES
...ISON SECURITIE...
...WER SECURITIE...
...rket may be purchased through ...l." Leaflet on request.
... Pasadena, Cali...

$1650
Will, Today, Buy
50,000 Germ... Marks
$3300
will buy 100,00... Marks

We offer for immediate d... ery, and without delay, ... German money in amount... to 200,000 marks.

Due to the steady appr... tion of the Exchange ... foreign moneys, partic... German moneys, are at ... ent unusually attractive ... vestments.

Wm. Cheadle Borch...
Bonds and Investments
608 Trust and Savings ...
Los Angeles
Broadway 101.

AMERICAN CAR & FOUNDRY

Pays 12% and has a separate ... serve of $10,000,000 with which ... dividends on the common stock ... Company at 10% or better for ... 5 years. This is illustrative of ... strong financial position of ... equipment stocks and the pros... road situation forecasts a very ... itable era for a period of ... will be impossible for the ... finance the purchase of new ... equipment at the present ... money and this insures avail... of consistent buying.

An interesting analysis of the ... portunities existing in ... equipment stocks at present ... will be forwarded upon request ... of these stocks may be ... us on a marginal basis under ... terms of the "MONTHLY PAY... PLAN."

RAYMOND & C...
Investment Securities
Colo. 8500, 19 S. Marengo ...
Pasadena, Cal.

You cannot call back ... portunity. Take time by ... forelock and play safe on ... biggest opportunity you ... had — TAMPICO-TE... DEEDED OIL LANDS ... $32.50 Per Acre.

Black, Rowland and Co...
Suite 305 Merchants Nat. Bank ...
Los Angeles, Cal.
Phones: 13042; 61128.

No. 1 runner, 15@18; No. 2, 14½@16; dry flint sacks, 90@97; dry salted sacks, 24@34.

SAN FRANCISCO OIL STOCKS.

[BY A. P. NIGHT WIRE.]

SAN FRANCISCO, June 15.—Oil stocks: Carbon, 1.75 asked; Claremont, 3.25 bid; Del Rey, 29 bid; Illinois Crude, 25 bid; Junction, 1.00 bid; McKittrick, 10 bid; Midway Oil Company, 1.00 bid; Palmer Union, 5@6; Palmer Union preferred, 19 bid; Premier, 25 bid; San Francisco and McKittrick, 18.00 bid; Section No. 25, 14.00 bid; Lucile, 3.50 bid.

VETERAN SUES FILM DIRECTOR FOR BALM.

CHARGES RIVAL WEANED AWAY WIFE'S LOVE WHILE HE FOUGHT IN FRANCE.

The story of an overseas soldier who did not contest his wife's divorce suit, believing she was tired of him, but discovered after he had been divorced, that while he was fighting in France, another man had entered the wife's life, is told in the $25,000 lost love suit, filed yesterday by Howard Greaswell Brown against C. E. (Ted) Covey, a motion-picture director.

The complaint states that Mr. Brown enlisted April 1, 1918, for overseas duty; that while he was absent, his wife met Mr. Covey and that the latter by persuasion, gifts and promises of money, enticed her love away.

Mr. Brown returned and was discharged from the service March 3, 1919. He obtained employment as a traveling salesman and was absent from home a great deal of the time. He says that Mr. Covey during this time enticed Mrs. Brown to his house at Hermosa Beach. It is also charged that Mr. Covey induced Mrs. Brown to sue for divorce. The decree was granted January 19, last. Attorney L. M. Comegys represented Mr. Brown.

How to Get Rid of Your Rheumatism.

If it is chronic or muscular rheumatism all you need is to massage the affected parts with Chamberlain's Liniment. You are certain to be pleased with the relief which it affords.—[Advertisement.

SHIPPING.

LOS ANGELES HARBOR.

ARRIVED—TUESDAY, JUNE 15.

Steamer Phyllis, from Everett.
Steamer El Segundo, from Seattle.
Steamer Bertie M. Hanlon, from Albion.
Steamer Tamalpais, from Gray's Harbor.
Steamer Capt. A. F. Lucas, from Seattle with barge No. 93 in tow.
Motorship Manatlan, from Manatlan.
Steamer Pravel, from Portland.
Steamer Admiral Schley, from San Diego.
Steamer Dilworth, from Honolulu.

SAILED—TUESDAY, JUNE 15.

Steamer Ortilo, for San Diego.
Steamer Wahkeena, for Redondo Beach.
Steamer Asuncion, for Hueneme.
Steamer Admiral Schley, for Seattle.

PASSENGER SCHEDULE.

TO ARRIVE.

June 16—Governor, San Francisco, 11 a.m.
June 17—Humboldt, San Francisco, 7 p.m.
June 17—Admiral Dewey, San Diego, 7 a.m.
June 18—Governor, Seattle, 3 p.m.
June 20—Admiral Farragut, Seattle, 4 p.m.
June 22—Queen, Seattle, 4 p.m.
June 22—Admiral Farragut, San Diego, 10 a.m.

TO DEPART.

June 16—Admiral Dewey, San Diego, 10 a.m.
June 17—Humboldt, San Francisco, 9 p.m.
June 18—Governor, Seattle, 10 a.m.
June 20—Governor, Seattle, 10 a.m.
June 21—Admiral Farragut, San Diego, 10 a.m.
June 22—Admiral Farragut, San Diego, 7 a.m.

IN PORT.

Steamer Phyllis, L. W. Blinn dock.
Steamer Dilworth, Standard Oil dock.
Steamer El Segundo, Standard Oil dock.
Steamer Multnomah, McCormick dock.
Steamer Capt. A. F. Lucas, Standard Oil dock.
Barge No. 93, Standard Oil dock.
Steamer Tamalpais, E. K. Wood dock.
Steamer Bertie M. Hanlon, S. P. slip.
Steamer Pravel, Hammond dock.
Motorship Manatlan, G. H. D. & W. Co.
Steamer Sancon, at anchor.
Steamer Tena Tuna, L. A. S. & D. Co.
Steamer Santiam, Hammond dock.
Steamer Multiflco, Consolidated dock.
British steamer Sadima, Southwestern slip.
Steamer Multnomah, S. P. wharf.
Steamer Santa Rosa, S. P. slip.
Steamer Daisy Gadsby, McCormick dock.
Steamer Arctic, Natl. Eng. Corp.
Steamer Crown City, L. A. S. & D. Co.
Schooner Ocosia Vance, Consolidated dock.
Steamer West Holbrook, L. A. S. & D. Co.
Steamer West Norwood, W. W. & R. Co.
Steamer West Notus, W. W. & R. Co.

COASTWISE CARGO CARRIERS.

Steamer Dilworth, Honolulu, June 6.
Steamer Willamette, Portland, June 10.
Steamer Anne Rauffy, Gray's Harbor.
Steamer Daisy Putnam, Portland.
Steamer Shasta, Gray's Harbor, June 11.
Steamer Claremont, Raymond.
Steamer A. A. Medbo, Seattle.
Steamer Trinidad, Columbia River.
Steamer Hartwood, Gray's Harbor.
Steamer Hoquiam, Willapa, June 10.
Steamer Idaho, Gray's Harbor, June 10.
Steamer Port Angeles, Mukilteo, June 8.
Steamer Santa Barbara, Willapa, June 9.
Steamer Santiam, Astoria, June 7.
Steamer Gleun, Portland, June 12.
Steamer Trinidad Columbia River, June 11.
Steamer J. A. Moffett, Seattle, June 11.

OFF-SHORE.

Steamer Buxton, Tacoma.

FIREWATER IN EXTINGUISHER.

"Dry" Squad Reports Capture of Novelty in Still Line; Arraign Owner?

A prohibition enforcement squad headed by Officer Blakely made a raid on 1918 West Seventh street yesterday afternoon and captured a contraband still that it is said is the property of Menard Johnson, who was arraigned before United States Commissioner Long and held in a bond of $1000 for violation of the Volstead Act.

A second-hand fire extinguished had been utilized in the making of the still, and it was some time after the officers got into the place before they located the coil running into the machine. A quantity of corn whisky was found and confiscated. It is reported.

Steamer Eastern Belle, Boston.
Steamer Eastern Queen, New York, June 10.
Steamer Senator, La Libertad, June 2.
Steamer Reed Trader, New York.
Steamer Balcatta, Seattle.
Steamer Eastern Crown, Baltimore.
Steamer Harvard, Philadelphia.
Steamer Point Adams, Baltimore.
Steamer West Hasseltine, Pearl Harbor, May 29.
Steamer Westward Ho, Baltimore.
Steamer Yale, Philadelphia.
Japanese steamer Seiyo Maru, Hongkong, May 9.
Steamer Point Benita, Baltimore.
Steamer Point Judith, Baltimore.
Steamer Eastern Glade, Baltimore.
Steamer West Payne, Baltimore.
Steamer Hawarden, Boston.
Steamer Orion, U.S.N.T., New York, via Balboa, May 27.
Steamer Eastern Pilot, New York, May 29.
Steamer Hopkins, U.S.N.T., New York.
Steamer Vulcan, U.S.N.T., New York, via Balboa, May 24.
British steamer Crown of Toledo, Glasgow.
Steamer Effingham, Hamburg, via Cristobal, June 3.
Steamer Statesman, Liverpool, May 22.
Steamer West Coyote, London, via Liverpool, May 23.
Steamer Santa Ines, Antofagasta.
Steamer Santa Alicia, Valparaiso.
Steamer Visita, Shanghai.
Steamer West Rika, Singapore.
Steamer West Ilkton, Singapore.
Steamer Tripp, Saigon, May 5.

AD MEN THANKFUL.

Resolutions of appreciation of the courtesies extended them by the owners and attaches of Yosemite Lodge during the visit of the Advertising Club's convention delegation to the valley during May were adopted yesterday at the club's meeting at the City Club.

20-Payment Group Investment Plan

We suggest for your consideration the following securities which may be purchased as a group or one share lots, to suit your requirements through our 20-Payment Plan of Systematic Saving

The following group will show an average income yield of about 8%.

	Approximate Price	Approximate Yield
Ohio City Gas	30	11%
Goodyear Tire & Rubber Pfd.	95	7.8%
So. Cal. Edison Pfd.	90	7.1%
American Telephone	85	8.2%
Studebaker Corporation	70	10%

The above stocks or group may be purchased with a view to future appreciation.

Call, Write or Phone

ATTERBURY & TUTTLE
330 TITLE INSURANCE BUILDING. PHONE 62513.

A Royal Gamble for Your Money in Texas Oil

TEXAS HOLDING COMPANY
604-607 Hibernian Building
Los Angeles

BONDS STOCKS

ANDREWS & CO.
814 Grosse Bldg., Sixth and Spring Sts.
Telephone 60715
Branch offices in principal cities.

GERMAN BONDS
Information on Request.
Rigali & Veselich
707-709 Trust & Savings Bldg.
6th & Spring Pico 182

After All Others Fail
Get CHAMBERLAIN'S HERBAL MEDICINE
For all Chronic and Painful Diseases, Gallstones, Torpid Liver, Constipation, Indigestion, Cancer, Rheumatism. Consult FREE.
DR. H. CHAMBERLAIN, New Zealand Herbalist, 833 West Ninth St.
Hours: 9 to 5. Sunday, 1 to 5.
Remember—we Yours in Los Angeles.

THE BETTER WAY TO SHAVE

Keeps Your Face Looking Its Best

It is YOUR face—so you have a right to suffer if you want to, but I am introducing you to The BETTER WAY TO SHAVE, one that you will enjoy knowing. MEET Ezonall and I am sure you will never shave any other way.

Ezonall Shaving Cream is sold by Drug Stores, Department Stores, high-class Barber Shops and at Toilet Counters.

If your dealer cannot supply you, order direct from us.

Large Jar, $1.00—Big Tube, 50c.

The big JARS contain months of HAPPY SHAVES. USE NO SUBSTITUTES—they will not give the guaranteed satisfaction that Ezonall will.

Ezonall Products Company
455 Mission St., San Francisco, Cal.

KAHN-BECK
Jelly Beans

We make the best eating Jelly-Bean on the market. It is the tenderest and the most tasty. Ask your dealer for Kahn-Beck Jelly-Beans.

Star Sodas

We cannot emphasize too strongly the fact that Kahn-Beck Sodas are the best and cheapest high-grade soda on the market. Buy them in bulk of the grocer, and take them on your next trip.

BROKEN ARCHES DISQUALIFY ANYONE

Tired, sore, tender, aching feet and limbs are usually due to misplacement of bones, known as broken arches, flat feet. "THE FOOT SYSTEM" RESTORES THEM. No bandages, braces or supports, no loss of time from your duties. Can give you high-class Los Angeles references. Wife bring husband; you cannot explain it to him.

L. R. MOGLE, Specialist,
528 Title Insurance Bldg.
Bring this ad for free examination.

Try One Bottle
On Our Guarantee

Why suffer itching torment a moment longer? A few drops of D. D. D. brings instant relief. 30c, 60c, $1.00. Try D. D. D. Soap, too.

D.D.D.
THE Lotion for Skin Disease
THE OWL DRUG COMPANY.

Get Rid of That Persistent Cough

Stop that weakening, persistent cough or cold, threatening throat or lung affections, with Eckman's Alterative, the tonic and upbuilder of 50 years' successful use. 30c and $1.20 bottles from druggists or from ECKMAN'S LABORATORY, Philadelphia.—[Advertisement.

AMERICAN SECURITIES CO.
WILL BUY
Richfield Union Petroleum, Beatty Oil, Allied Petroleum, Pinconia-Richfield, Trojan Oil, Jerome Superior, Invader Oil of Texas, Richfield-Yorbo.
FOR SALE
200 shares Texas United.
100 shares Montebello Crude.
100 shares Jerome Superior.
200 shares Harrington-Dumas.
2 shares Texas Holdings.
200 shares Kinner Airplane.
100 shares Triangle Royalty.
200 shares Linda Vista.
500 shares Richfield United.
GET OUR PRICES ON THE ABOVE.
626 Story Bldg.
Telephones 15292; Pico 2284.

exTas OIL POOL CHART FREE
Simple, clear, exact Underwood Chart of Oil Fields and Prods. indicating Remarkable 100% Opportunity Stock. Learn what $60 will do. Joins ostensible $2,000 down Texas oil and gas syndicate. Big profit possibilities. Chart and information mailed FREE.
Harris & Wheeler
TEXAS SECURITY SYNDICATE
1102 Story Bldg. Los Angeles, Calif.

TEXAS STAR ROYALTY
WE OFFER
5 to 20 Units at a Bargain.
SEE US AT ONCE
H. N. Willard & Co.
623 S. Spring Phone 14513

TEX-LOU MAPS

LARGEST MAP DISTRIBUTORS in the WEST
250,000 maps mailed without charge to interested investors during 1919
FOUR FREE MAPS
We will mail you (sealed) without charge our colored oil development and geological maps of Texas and Louisiana—also latest map of the new Redondo (California) oil field and birdseye view map of the California fields. These maps are of untold value to stockholders and investors. (We pay postage)
ALL FOUR MAPS MAILED YOU FREE
Quotations on blueprints of any field furnished on request.
DUNBAR & CO.
Publishers EL PASO, TEXAS
Dept. 57

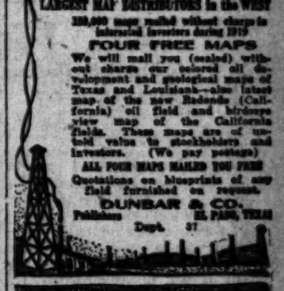

H. N. Willard & Co.
Ground Floor, 623 S. Spring, 14513.
WILL SELL.

50 Kinner Airplane	$25...
100 to 500 Jerome Superior	$1.00
1 to 5 Turner-Brooks Royalty	$90.00
5 Texas Holding Co.	$115.00
100 Montebello Crude	$1.00
100 Richfield Yorbo	90c
100 Richfield United	90c
100 Richfield Consolidated	70c
50 to 500 Redondo Oil	70c
25 to 500 Diamond Consolidated	15c
500 Gold Dust	10c
100 to 1000 Globe Petroleum	11c
1000 Reform Oil	5c
100 Montebello No. 1 Oil	95c
100 Pomona Oil	$1.10
100 to 400 Harrington-Dumas	85c
500 Texas Oil	$1.05
100 to 500 Bell of Montebello	95c
1 Edison Electric, common	$80.00
50 to 500 Frank Oil	80c

WE WILL TRADE PAR for PAR Diamond Louisiana for Congressional, Frank Oil, Richfield and others.

WE WILL BUY

Allied Petroleum	85c
Richfield Union	85c
Beatty Oil	85c
United Pacific	85c
Trust Oil	85c
Richfield Yorbo	Offer
Invader Oil of Texas	85c

All Richfield stocks.

WE BUY LIBERTY BONDS AND W.S.S.

UNLISTED STOCKS
WE WILL BUY

Invader of Texas	85c
True Oil	90c
Lakeview No. 1	85c
Richfield United	85c
Trojan Oil	90c
L. A. McKittrick	Offer

WE WILL SELL.

100 Beatty Oil	$1.00
200 Bell of Montebello	95c
100 Allied Petroleum	90c
100 Richfield Consolidated	90c
100 Linda Vista	75c
200 Texas United	Not for sale
100 Frank Oil	85c
200 —Jerome Superior Copper	$1.50
Kinner Airplane	$1.00
Pacific Crude O. & R.	90c

LIBERTY BONDS BOUGHT & SOLD

The Pacific Crude Oil and Refining Co. is located on the "RIDGE" in the Placentia-Richfield district.

The Kinner Airplane Co. advanced their price tomorrow. Buy today.

J. C. BURCH & COMPANY
619 SOUTH SPRING STREET.
Ground Floor. Phone Bdwy. 2815.

MR. MAN WITH MONEY

The greatest source of wealth in the world today is the crude oil in the earth. The most valuable discovery of this age is the invention which accurately indicates the presence of this oil. I HAVE IT. I LOCATE THE OIL. O. H. JONES, Oil Locating Geologist, 330 N. Cedar St., Glendale, Cal.

Negotiable Receipts Issued
Lowest Insurance Rates
737 Terminal St. Pico 75.

ROSE 20 PAYMENT PLAN

You can buy high class dividend paying stocks—any number of shares—by making moderate initial deposit—balance in small monthly payments.

PROFITS CAN BE TAKEN AT ANY TIME.

NO MARGIN CALLS

WRITE FOR FREE BOOKLET No. 713
HOW YOU CAN BECOME FINANCIALLY INDEPENDENT
ROSE & COMPANY
50 BROAD STREET, NEW YORK

7% FIRST MORTGAGES HOMES

$1500 to $4000 Each

Your investment will help solve the enormous housing problem.
Mortgages secured by new homes of best construction in high-class residential district.
Make an appointment to see the property.
Interest, Taxes and Fire Insurance paid and mortgages
GUARANTEED BY
This Responsible Company
Resources $1,000,000

ANGELES MESA LAND COMPANY
W. P. Jeffries, President
OWNERS AND BUILDERS
433 SOUTH HILL ST. PHONES 5...

PRESBYTERIANS ASK EFFICIENCY.

Baer Explains Interchurch World Movement Split.

Says Step is a Forward, Not a Reactionary One.

Vise Work, but Seek Ousting of Present Leaders.

The present relation of the Interchurch World Movement and the Presbyterians of the United States is clearly stated in an official statement made for The Times yesterday by Dr. John Willis Baer of Pasadena, who is chairman of the executive commission, which directed the general assembly in its action at the recent meeting in Philadelphia. Dr. Baer says:

"The assembly at Philadelphia declined to incur further financial obligations as it is now organized and controlled for the Interchurch World Movement. The assembly also canceled any official representation it has had in the movement. Steps were also taken authorizing the assembly's executive commission to provide for paying the Presbyterians' share of the indebtedness, amounting to about $600,000.

"The fact that Presbyterians have always been leaders in all co-operative church work and outspoken advocates of organic union made the severing of these relations difficult. Realizing the deep and widespread feeling among Presbyterians that some definite agency of a co-operative character should be in actual and efficient operation, the assembly authorized its executive commission to contribute the sum of $100,000 for the year 1920-1921 to the Interchurch World Movement, absolutely conditioned upon its complete reorganization. This money is for the current operating expenses for one year, but no part of the sum is to be paid until the executive commission is satisfied the movement is so reorganized as to insure efficient and economical administration of its affairs, and the adoption of a budget for 1920-1921 not in excess of $1,000,000. Heretofore its budget has been about $1,000,000 for each month.

"The co-operative principle underlying the Interchurch World Movement is one Presbyterians approve, but let it be distinctly understood the executive commission and the assembly vigorously disapproved of the present scale and scope of the movement's expenditures. Its leaders must now curb and conserve its program and policies if Presbyterians officially again are to take any place and part in the proposed reorganization. It is needless for me to say that only the shallow and superficial will charge Presbyterians with a reactionary step. On the contrary, Presbyterians will be commended by all broad-minded churchmen in all denominations for having the courage to withdraw from a movement, the leadership of which is disapproved.

"Let me express the hope that this piece of constructive work of the Presbyterian assembly will not break, but really make, the movement dependable. The next move, so far as the renewal of Presbyterian co-operation is concerned, is up to the Interchurch World Movement."

SPONTANEOUS SPLIT.

Quarrels Causeless, Says Deserted Wife; Wins Divorce Decree.

Because, as Mrs. Lonita Moore said, the quarrels with her husband, John R. Moore, started over nothing, Judge Taft yesterday characterized the misunderstandings as spontaneous combustion. Mrs. Moore, who sought a divorce, was granted a decree on the ground of desertion.

RING MUST BE HELD.

Jewel, Woman Wants from Actor Must not be Sold by Bondsman.

The Fidelity and Deposit Company of Maryland was enjoined by Judge Shenk yesterday from disposing of the ring, valued at $5000, which Miss Maude Banks claims she owns, but which Barney Sherry, actor, says was a gift to him. The ring was put up as security by Mr. Sherry to secure a bond for his appearance in the litigation, which Miss Banks started to recover the ring from him.

SHRINERS TAKE CITY BY STORM.

Gaily-Dressed Patrols and Bands Parade Streets.

Eastern Temple Delegations Stop on Way North.

Three Serenades for "Times" in One Afternoon.

Los Angeles was made aware of new arrivals of Shriner delegations yesterday, en route to the forty-sixth session of the Imperial Council, A.A.O.N.M.S., at Portland, Or., when the Arabia Temple of Houston, Tex., on its arrival, proceeded in a body from the railroad station and with its band serenaded The Times with gay melodies. The sixty members of the party were appropriately welcomed by the Chamber of Commerce. Later in the day The Times office was again invaded by the 150 members of Hamasa Temple from Meridian, Miss., with their tuneful band. Hardly had the office force gone back to its regular routine when, with the blare of trombones and throbbing of drums the Boumi Temple from Baltimore, swarmed into the building.

Delegations of six Shriner Temples, aggregating a total of 572 members from cities in the Middle West and South, a portion of the 6000 fez-topped representatives, who will be in Los Angeles on two and three-day visits between the 10th inst. and July 3, arrived in the city yesterday. They were the Lu Lu Temple from Philadelphia on a two-day visit, the Saladin Temple from Grand Rapids on a one-day visit, the Arabia Temple of Houston, on a two-day visit, the Hamasa Temple from Meridian on a three-day visit, and the Damascus Temple from Rochester, N. Y., on a two-day visit.

All visiting delegations will be entertained by the local Al Malaikah Temple while in Los Angeles. Headquarters have been established at the Chamber of Commerce, where continuous motion pictures and other features of welcome are being conducted by an elaborate reception committee. The wives, sisters, and other relatives of delegates are being taken care of by a committee in charge of Mrs. Robert Wankowski in the Chamber of Commerce.

Counting those delegations which had not left the city, approximately 3500 Shriners were guests of the Al Malaikah Club in a caravan of automobiles which left early yesterday and traveled to the chief points of interest throughout the county. Many of the Shriners who had friends or relatives in the city attended private parties.

The Lu Lu aggregation from Philadelphia, the largest party to reach Los Angeles, arrived on three special trains several hours behind time. The Lu Lu Band, directed by Dr. A. H. Thomas and the Lu Lu Patrol, captained by W. D. Asnip, which has won much praise performing in the various cities in the cross-country journey, will give a public concert and one of the famous drills while in Los Angeles.

Delegations to the Imperial Council which will arrive in Los Angeles today are: Acca Temple from Richmond, Va., 175 delegates, on a one-day visit; Kosair Temple of Louisville, Ky., 150 delegates, on a one-day visit, and the Alsafar Temple from San Antonio, Tex., to be in the city until the 18th inst.

Tomorrow the Alee Temple from Savannah, Ga., 100 delegates, and the Zamora Temple from Birmingham, Ala., will reach the city. Indis Temple from Oklahoma City, Okla., will be represented last in Los Angeles, the party of 150 delegates arriving on Friday.

Beginning on the 27th inst. thousands of representatives from eastern cities will stop off in Los Angeles on the return journey from the Portland convention. Al Malaikah Temple of Los Angeles will leave for Portland next Saturday under the leadership of Louis M. Cole, Potentate.

Boumi Temple Patrol of Baltimore, Md., headed by its band, called on and serenaded Mayor Snyder in his office at the City Hall yesterday afternoon.

Mayor Snyder thanked the Shriners and extended them an invitation to come to Los Angeles to live.

ON A DRUG CHARGE.

Revenue Officers Brooks and Bright captured Quan Kum, who runs a laundry at 317 West Temple street, yesterday, with fifteen cans of yen shee in his possession, they declare. Quan Kum was arraigned before U. S. Commissioner Long and held in $1000 bond for his preliminary examination.

The Greatest Singers of the Age Choose to Be Accompanied on These Pianos Displayed in

Hamburger's Music Salons

This fact is significant. For no one could be as critical of a piano and its gradation of tone as those internationally famous singers, whose reputations hang upon the result of their every public appearance.

And these artists invariably choose "The Baldwin."

Realizing this "The Baldwin" was installed as our leading piano, when Hamburger's decided to include pianos, reproducing pianos and played pianos with the already complete lines of phonographs in the Music Salons.

The Only American Piano Ever Awarded "La Grand Prix"

In the year 1900, the Baldwin Piano was presented to the International Jury at the "Exposition Universelle," Paris, France, for their discriminating inspection and judgment.

This jury, composed of 20 members, all men of affairs and of experience and technical knowledge, giving unremitting energy and painstaking care to their duties, and, basing their decisions upon achievement and merit, awarded to the Baldwin Piano, the Grand Prize.

By this act, the Baldwin Piano was then, and is today, not only the first but the only American Piano ever so honored and recognized.

At the same time, the French government bestowed upon Mr. Lucien Wulsin, then president of the Baldwin Pinao Co., the Cross of the Legion of Honor.

The Baldwin "Welte-Mignon" Reproducing Piano Is Admitted to Be the Best Ever Produced

This, at first glimpse, would seem to be a broad statement. A short examination into the opinions of the World's greatest artists, however, establishes the claims of this wonderful instrument beyond the possibility of question.

The "Welte-Mignon" has probably been better known in the music centers abroad in years gone by than in America. There it has been given the homage due a great instrument. That it has not come into popular favor in America in the past is due probably to the heretofore limited output of the makers and the accompanying high price of the instrument.

But now through an arrangement with the Auto Pneumatic Action Company of New York, by the foreign makers, this wonderful instrument is offered the discriminating American public at prices which have hitherto been impossible.

"The Welte-Mignon" incorporates in the piano the most complete and amazing reproducing device in the world, reproducing with astounding exactness the nuances of the greatest pianists of the age.

Such artists as Ignace Jan Paderewski, Busoni, Richard Strauss, Saint-Saens, Josef Hofmann, Emil Paur, Felix Weingartner, R. Leoncavallo, Max Reger, Raoul Pugno, Gustav Mahler, Edward Grieg and a long list of others declare "The Welte-Mignon," surpasses all others.

Besides "The Baldwin" Piano and the "Welte-Mignon" Reproducing Piano, Hamburger's has installed the following famous pianos in the "Music Salons de Luxe."

The Ellington — The Howard
The Hamilton — The Modello Player

Hamburger's Music Salons—Fifth Floor

—Ask about Hamburger's Easy Payment Plan.

Hamburger's
ESTABLISHED 1861

Schools and Colleges

SUMMER SESSION—July 1st to Sept. 1st.
San Diego Army and Navy Academy
Each year gains in popularity. A happy combination of light study and healthful sports, both under supervision, during summer months. $150 covers practically every school expense. Reservations being made. Write
CAPT. THOS. A. DAVIS, Pres., PACIFIC BEACH, CALIFORNIA.

SUMMER STUDY PAYS BIG PROFITS
Y.M.C.A. Course Specially Designed to Meet Needs of Young Business Men, Artisans or High School Students. Fifty Modern Courses, Including Wireless, Engineering, Automobile, Commercial, Accountancy, High School Subjects. Write Today to REGISTRAR, Y.M.C.A. SCHOOLS, 715 S. HOPE ST.

CENTRAL BUSINESS COLLEGE — SUMMER RATES, 3 Mo., $40. BOOKS FREE. Secretarial, Commercial, Civil Service, Shorthand, Touch Typewriting, Book-keeping, Comptometer, Dictaphone, Elliott-Fisher ledger Posting Machines, Banking. Main 6420. Estab. 1887. SIXTH FLOOR, Chamber of Commerce Bldg.

PASADENA MILITARY ACADEMY
On West Avenue 64, near Pasadena, 8 miles from Los Angeles.
A one-class school for boys, from 5th to 12th grades, including college preparatory. Boarding and day pupils.
Inquire of Col. C. M. WOODS, Supt., R. F. D. No. 2, Box 12, Pasadena. Telephone (Los Angeles) 20461, or (Pasadena) Fair Oaks 300.

PAGE MILITARY ACADEMY
A Big School for Little Boys. The largest school of its class in America. Pupils admitted at any time. In session the year around. Summer school opens June 14th. Send for Catalog. R.F.D. No. 7, Box 910. Phone 74215. ROBERT A. GIBBS, Headmaster.

HARVARD MILITARY ACADEMY
LEADING COAST SCHOOL FOR BOYS. Summer session opens June 21. Apply R. B. Gridley, A.B., Head Master, 10th and Western ave. Phone 74282.

MACKAY BUSINESS COLLEGE
Stenography, Book-keeping, Telegraphy. Tuition may be earned by assisting with light office work. Main Street, opposite Marsh-Strong Bldg. Phone 62130.

SUMMER SCHOOL LONG BEACH MILITARY ACADEMY, 2710 E. OCEAN AVE., LONG BEACH. Most delightful spot on the Coast. Lessons in the morning only. Swimming, private entrance to the sea. Croquet, Baseball, Military Drill and exercises. Full particulars on application to PROFESSOR BLACKWELL. Phone Home 5524.

LOS ANGELES MILITARY ACADEMY
Delightfully situated on Huntington Drive, near Pasadena. Highest standard in SCHOLARSHIP, MILITARY TRAINING AND GENERAL CULTURE. 24th year. The school that appeals to thoughtful and discriminating parents. Boys admitted at any time. Phone 31411. WALTER J. BAILEY, A.M., Principal.

DANCING Strictly Individual Teachers. Lessons in strictly private studios, 75c. Expert teachers from Wilson's Dance Studios, New York. MR. WAL WILSON, 417 W. 5th St., between Hill and Olive. Phone 62870.

Schools and Colleges

Commercial Experts' Training Institute
"The School of INTENSIVE Training."
COMPLETE BUSINESS, SECRETARIAL AND CIVIL SERVICE COURSES.
GROSSE BUILDING, Sixth and Spring Streets. Phone 383

American Chiropractic Drugless College — Delightfully situated. Well equipped with X-Ray and other modern devices necessary for a thorough chiropractic education. All forms of Chiropractic and Drugless Technic. Diagnosis by medical, physical, microscopy and cupping. Day and evening classes. Catalogue Free. 1924 So. Figueroa St. Phone 22306.

CALIFORNIA MILITARY ACADEMY — For young boys. Limited to 55 boarders and a small number of day pupils. Summer session, June 28 to Sept. 15. 4901 West 16th. Phone 74072. U. WM. BRICK, M.A., Principal.

Schools and Colleges

HOLLYWOOD School for Girls — Will open its SUMMER SESSION JULY 1, continuing for six weeks until August 12. Courses offered in Music, Art, Oral Expression, High School and Grade subjects. Boarding and day pupils received. Hollywood, Los Angeles, Cal. Phone 67594.

Cumnock School 309 S. Vermont Ave. — SUMMER COURSES OPEN. Literature, Public-Speaking, Story-Telling, Story Writing, Art, Aesthetic Dancing, Voice and Diction, Special Elementary Subjects. Helen A. Brooks, Director. Wilshire 79.

Camp Catalina — URBAN MILITARY ACADEMY, 800 South Alvarado. Day and Boarding School for Young Boys exclusively. In session the year round. Pupils admitted at any time. Summer session at Catalina. Address C. C. BURNETT, 52547.

Schools and Colleges

WILLIS WOODBURY BUSINESS COLLEGE
Permanent Since 1904.
Individual Instruction.
Fifth Floor Hamburger Building, Los Angeles. Branches at Riverside and Redlands.

EGAN SCHOOL Little Theater Bldg. 1324 So. Figueroa St. Home Phone 60771 — Not only a school for stage, but general culture. Music, Dancing, Dramatic Art and Dramatic Expression in all their branches. John Cort and many other stage stars Rent for Recitals and Amateur Shows.

California-Brownsberger Commercial College
In the Schools and College Building, 925 South Hope St.
The High Grade Training School of the West.
STUDENTS ENROLLING DAILY.
Send for Victory Year Book of Information.